This Book
may be used
only within
the Library.

not
cards
R
R749
.84
.U58
v.2

101809720 4

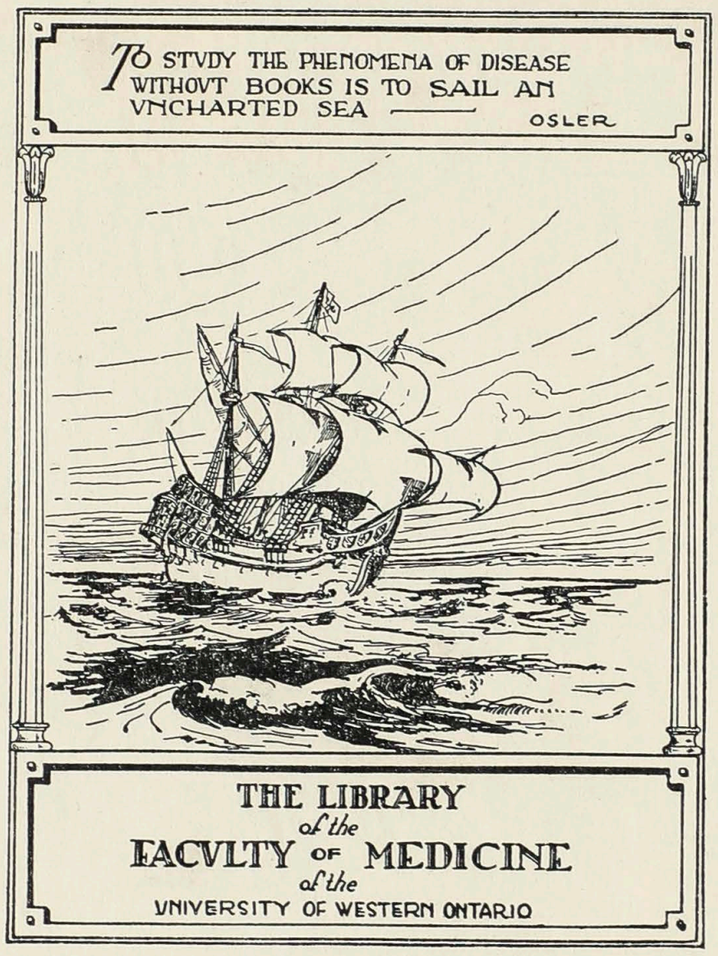

DR. M'CALLUM EXPIRES AFTER BRIEF ILLNESS

Well-Known London Physician Victim of Pneumonia.

1-26-21

HAD BRILLIANT CAREER

Was Stricken Suddenly On Saturday Evening.

Dr. Hugh A. McCallum, F.R.C.P. (London), LL.D., dean emeritus of Western University Medical School, and one of the best known practitioners in Western Ontario, died at his home, 380 Queen's avenue, Tuesday at 4 p.m., following a brief attack of pneumonia. Dr. McCallum was stricken with his fatal illness Saturday night, and although noted physicians in consultation with Dr. A. McPhedaron, noted specialist, summoned from Toronto, devoted their time to his treatment, he did not rally, and for several hours prior to his death his case was regarded as hopeless. He was in his 61st year.

Dr. McCallum was born on the family farm on the eighth concession of Westminster Township, near Belmont, and received his early education in that municipality. Of seven brothers three took up medicine as a profession, the late Dr. Neil McCallum graduating from the University of Michigan, and Dr. A. B. McCallum, formerly professor of biochemistry at the University of Toronto, now holding a similar chair at McGill University, and administrative chairman of the Research Council of Canada since 1916, who was present at the bedside of his brother at the time of his death. Dr. McCallum attended the St. Thomas Collegiate Institute and upon matriculating taught public school for two years, after which he registered in the faculty of medicine at Western University Medical School.

He graduated from this institution in 1886, as gold medalist, and during the term of 1886-87 was lecturer in botany and biology. In 1889, following a course in physiology taken at Johns Hopkins University, Baltimore, he accepted the chair of physiology with his alma mater, which he held for ten years. In 1892 he lectured in clinical medicine at Western, and in 1907 became professor of medicine and clinical medicine, later becoming chief of this department at Western, which post he held until last year.

Secured Health Institute.

In 1900, and for a year later, he took a post-graduate course in leading British hospitals, and subsequently successfully wrote examinations for a membership in the Royal College of Physicians, which at that time was a very difficult achievement. In 1903 he presented to the faculty of Western University Medical School a proposition to induce the Ontario Government to establish an Institute of Public Health in London. Dr. McCallum headed a deputation to present the claims for this institute to the Ross Government, but although these were admitted action was postponed.

Later he headed a similar deputation of medical men from this city at Toronto with such enthusiasm that the Whitney cabinet authorized a grant for the building and yearly maintenance of the present Institute of Public Health here, which was the first to be established in North America. In 1904 Dr. McCallum, along with other interested medical men of London, was instrumental in founding the Western University Medical School library, which, with a small nucleus, is now one of the best-equipped medical libraries on the continent, with thousands of volumes on its shelves.

Was Dean of Western.

In 1913 Dr. McCallum was appointed dean of Western University Medical School, and was succeeded in this capacity by Dr. Paul S. McKibben, who is at present acting dean, and up to the time of his death Dr. McCallum acted as dean emeritus. In the same year he was honored by the medical profession of the Dominion by election as president of the Canadian Medical Association. While dean of the Medical School, Dr. McCallum fought for the best for Western, searching in leading institutions for new members of the faculty, and it was on the understanding that the full time staff of his institution be increased that he undertook the onerous duties of dean.

Such leaders in medical instruction as Dr. H. W. Hill and Dr. P. S. McKibben, were obtained for Western on Dr. McCallum's solicitation, and in addition he labored indefatigably for the new medical school, which now stands as a monument to himself and other pioneer members of the profession who worked to place Western University on a par with similar North American colleges. Dr. McCallum was a member of the senate and board of governors of Western University, and was also a member of the executive committee of the medical school. In 1901 he married Mary Burnard of London.

He is survived by his widow, three sons, Hugh, student at the Medical School; John L. and Archie, and one daughter, Katherine, all three of whom are at present attending schools in this city.

In addition to one brother, Dr. A. B. McCallum of Montreal, two sisters, Miss Katherine and Miss Margaret McCallum of this city survive. Dr. McCallum was a member of the medical staff at Victoria Hospital since graduation from Western in 1886, and for many years was chief of the medical staff of that institution. He was a member of the Rotary Club and of the A., F. and A. M. of this city.

Funeral on Thursday.

The funeral will be held from the family residence, 380 Queen's avenue, on Tuesday at 2:30 p.m. Interment will be made in Woodland Cemetery.

Members of the local medical profession and prominent citizens were deeply shocked last night when informed of the death of Dr. McCallum and united in paying a tribute to his sterling character.

"Aside from his service to the community as a practitioner of medicine," said Dr. Paul S. McKibben, acting dean of Western University Medical School, last night, "Dr. McCallum has contributed probably more than any other to medical education. Completing his training in the best medical centres on this continent and in England, he applied his energy with enthusiasm to developing here in London the medical centre for Western Ontario. The development of the Western University Medical School since 1912 is due directly to his stimulating effort, so that the new school building soon to be completed may well be considered a memorial to him. May we carry on to realize the ideal which Dr. McCallum has set for the school."

Cannot Be Replaced.

"We cannot replace him," declared Dr. W. J. Stevenson, in a tribute to Dr. McCallum. "A man of untiring energy, he devoted his entire life to the advancement of Western University Medical School. That was his theme. When he got it on its feet it seems rather tragic and a peculiar condition that he should pass away upon the completion of his lifework. Dr. McCallum possessed a wonderful memory and was a brilliant man. He was most kind and encouraging to all young men on the start, and I know that I found him that way. We will all miss him, and he was one of the outstanding figures in Ontario in medicine."

"He was a very extraordinary student at Western," said Dr. F. R. Eccles, "and he later developed this talent in his profession. He was broadminded, and his death will be a great loss to the profession. He was one of my students. As dean of Western University Medical School, Dr. McCallum worked very hard for his alma mater. He was one of the finest medical men in Western Ontario, and was often sought by his colleagues for consultation."

"He was one of the outstanding men, not in Ontario but in Canada, in medicine," declared Dr. W. J. Tillmann, "Consequently I think his death is a loss to the entire community. It is a terrible loss to the medical profession, and the public in general. Dr. McCallum was kind-hearted and a friend to the poor, never refusing a call even when he knew that there would be no remuneration."

Chief of Staff.

In a tribute to Dr. McCallum, last night T. H. Heard, superintendent of Victoria Hospital, said: "Dr. McCallum was chief of the medical staff of Victoria Hospital for many years, and following his resignation last year he was transferred to the consulting staff. This was done, because the board of trustees recognized his ability, and he was looked upon as an outstanding man in his profession. The hospital people looked upon Dr. McCallum as a sort of father of the staff. He was a splendid man, and his work and ser-

49125

Western Mourns Loss of Dr. McCallum

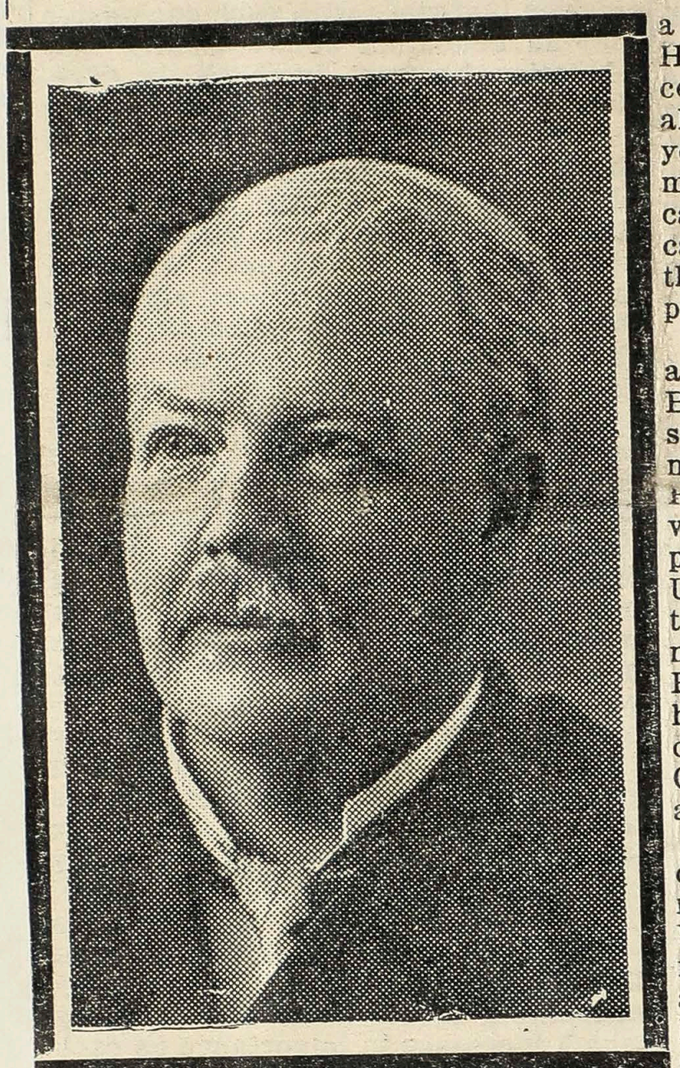

Like a bolt from the blue members of the faculty, alumni and students of Western University were shocked by the untimely death of Dr. H. A. McCallum, M.R. C. P. (Eng.), LL.D., Dean Emeritus of the Medical School. Dr. McCallum fell a victim to pneumonia after an illness of short duration, and was in his 61st year.

Dr. McCallum was born on the family farm in Yarmouth Township near Belmont and received his early education in that municipality. Of seven brothers three took medicine as a profession, Dr. Neil McCallum graduating from the University of Michigan, and Dr. A. B. McCallum, professor of Biochemistry at the University of Toronto, and a former member of the Government Conservation Commission, who was present at the bedside of his brother at the time of his death. Dr. McCallum attended the St. Thomas Collegiate Institute and upon matriculating taught for two years, after which he registered in the faculty of medicine at Western University Medical School.

He graduated from this instiution in 1886, as gold medalist, and during the term of 1886-87 was lecturer in botany and biology. In 1889, following a course in physiology taken at Johns Hopkins Hospital, Baltimore, he accepted the chair of physiology with his alma mater, which he held for 10 years. In 1892 he lectured in clinical medicine at Western, and in 1907 became professor of medicine and clinical medicine, later becoming chief of this department at Western, which post he held until last year.

In 1900, and for a year later, he took a post-graduate course in leading British hospitals, and subsequently successfully wrote examinations for a membership in the Royal College of Physicians, which at that time was a very difficult achievement. In 1903 he presented to the faculty of Western University Medical School a proposition to induce the Ontario Government to establish an Institute of Public Health in London. Dr. McCallum headed a deputation to present the claims for this institute to the Ross Government, but although these were admitted action was postponed.

Later he headed a similar deputation of medical men from this city at Toronto, with such enthusiasm that the Whitney Cabinet authorized a grant for the building and yearly maintenance of the present Institute of Public Health here, which was the first to be established in North America. In 1904 Dr. McCallum, along with other interested medical men of London was instrumental in founding the Western University Medical School library, which, with a small nucelus, is now one of the best-equipped medical libraries on the continent, with thousands of volumes on its shelves.

In 1913 Dr. McCallum was appointed dean of Western University Medical School, and was succeeded in this capacity by Dr. Paul S. McKibben, who is at present acting dean, and up to the time of his death Dr. McCallum acted as dean emeritus. In the same year he was honored by the medical profession of the Dominion by election as president of the Canadian Medical Association. While dean of the Medical School, Dr. McCallum fought for the best for Western, searching in leading institutions for new members of the faculty, and it was on the understanding that the full time staff of this institution be increased that he undertook the onerous duties of dean.

He is survived by his widow, three sons, Hugh, student at the Medical School; John L. and Archie, and one daughter, Katherine, all three of whom are at present attending schools in this city.

LEADING JEWISH M.D.'S SUICIDE

Prominent Residents of Vienna End Lives With Pistols

AS NAZIS TAKE CONTROL

Jews Are Dismissed From Philharmonic Orchestra

VIENNA, March 18 (AP) — Two prominent Jewish physicians ended their lives today.

Prof. Wolfgang Denk, internationally known head of the University of Vienna's second surgical clinic, and Jonas Borak, X-ray specialist, shot themselves as the Nazification of Austria continued under a new slogan: "One Blood; One Folk; One Reich; One Fuehrer."

Nazis, still celebrating jubilantly the union of Austria and Germany, awaited eagerly Adolf Hitler's speech before the Reichstag in Berlin tonight, which will be broadcast throughout "Greater Germany".

The purge of Jews went on in even greater force, especially in governmental and cultural institutions.

The Vienna Philharmonic Orchestra was Nazified, stripped of its Jewish members and placed in charge of Commissar Wilhelm Jerger, composer and contrabass of the orchestra.

As the result of the Nazification of art dealers, the world will be deprived of further dealings in rare Austrian art treasures. It was revealed that an administrative decree had been issued, prohibiting the sale or exchange of art treasures owned either privately or by cloisters or monasteries.

Universities and institutions of higher learning throughout Austria will remain closed until April 20, when they will reopen with solemn dedication ceremonies to Nazi ideology.

Newspapers published three decrees by Hitler:

Empowering the Reich minister of national economy to control Austrian currency and customs barriers whenever it is felt to be necessary.

Merging Austrian and German national banks.

Merging the administration of the Austrian Federal Railways with the German Reich Railways.

Joseph Buerkel, German Nazi, in charge of the April 10 plebiscite, announced that the Nazi regime in Austria would interfere with private business only to the minimum necessary to guarantee the state's existence.

WINDSOR DOCTOR DIES

WINDSOR, May 22 — One of Windsor district's outstanding physicians, Dr. Wilfred C. Peipin, 54, died at his home here tonight following a lengthy illness. Life long resident of Windsor, he retired two years ago. Dr. Peipin was a member of the staffs of all three Windsor hospitals. He had been an active member of the Essex County Medical Association and was an honorary president of the group. Surviving are his widow, Florence; a son, Jack and a daughter, Peggy, at home.

DR. N. HENDERSON TAKEN BY DEATH

Eminent Eye, Ear and Throat Specialist Dies

AILING SEVERAL YEARS

Native of Kingston, 40 Years in Practice Here

July 14 1938

Dr. Norman Reginald Henderson, well-known in Western Ontario medical circles and an ear, eye, nose and throat specialist in this city for the past 40 years, died yesterday at his home, 479 Park avenue.

Dr. Henderson had been in ailing health for several years, but his condition became critical two weeks ago. He was in his 69th year.

A native of Kingston, Ont., he was the son of the late Peter R. and Henrietta Henderson. Dr. Henderson received his early education in Kingston and was graduated from Queen's University with the degree M.D.

He completed a post-graduate course in ear, eye, nose and throat at Vienna and London, England, and upon returning to Canada settled in London, maintaining a large practice for 40 years.

Dr. Henderson was formerly an associate member of the teaching staff of the University of Western Ontario Medical School, and held a keen interest in the progress of the Medical School here.

He was unmarried. Surviving are two brothers, George F. Henderson, K.C., of Ottawa, and Lawrence L. Henderson, of Montreal. W. B. Henderson and Dr. Norman B. Alexander, city, are nephews, and Mrs. J. McClary Moore, city, is a niece.

The funeral will be held this afternoon at 2.30 o'clock from

The funeral will be held tomorrow afternoon at 2.30 o'clock from his home. Rev. M. A. J. Waters, of First-St. Andrew's Church, will officiate. Interment will be in Woodland Cemetery.

DR. N. R. HENDERSON BURIED AT WOODLAND

Medical colleagues and personal friends were pallbearers at the funeral Saturday of Dr. Norman R. Henderson, an ear, eye, nose and throat specialist in London for the past 40 years, who died at his home, 479 Park avenue, Friday, in his 69th year.

Funeral rites were held at 2.30 at his home. The funeral was largely attended. Rev. M. A. J. Waters officiated, assisted by Rev. Benjamin Eckardt.

Pallbearers were: Dr. Septimus Thompson, Dr. William Babb, Dr. E. Davis, J. McClary Moore, Walter H. Somerville and John Smallman.

Interment was in Woodland Cemetery.

July 18/38

DR. HOMER BLACK CALLED BY DEATH

Prominent London Physician Ill Several Months

BASEBALL ENTHUSIAST

Funeral Services Will Be Held Friday Afternoon

Dr. H. Homer Black, prominent London physician died early yesterday at his residence, 469 King street, after an illness of several months. He was first stricken with a heart attack nearly two years ago, but partially recovered and resumed practice. Last Christmas he suffered another collapse and his condition had been unfavorable since that time.

Dr. Black was born in Caradoc Township of a well-known West Middlesex pioneer family. His father, George Black was a native of Ireland, and his mother of Pennsylvania. He attended Glencoe and Strathroy high schools graduating from Strathroy. He graduated from the University of Western Ontario with the M.D. degree in 1906 and practiced in London continuously since that time, serving also as professor of gynaecology and obstetrics at the College of Medicine. He was prominent also in the Ontario Medical Association and the Academy of Medicine. For four years he was a member of the Board of Education and for two years a member of the Board of Health. In both activities health and philanthropic work were his chief interests.

During his college days he was much interested in sport, especially baseball. He was a member of the London Hunt and Country Club, a former member of the executive of the Conservative Association, a member of St. John's Lodge, No. 20, A.F. & A.M., and of the I. O. F. and the Woodmen of the World. He was a member of Cronyn Memorial Anglican Church.

Dr. Black married the former Katherine Long, who survives him. Their daughter, Anita, died 14 years ago. Miss Mable Black, of the Juvenile Court, is a niece. Surviving also are three sisters, Mrs. Robert Northcott, of Vancouver, B.C.; Mrs. N. Steer, of Ridgetown, and Mrs. Veal, of Mt. Brydges

Members of the medical profession joined yesterday in paying tribute to Dr. Black for his professional abilities and his humane in- ll with whom he came in

Dies

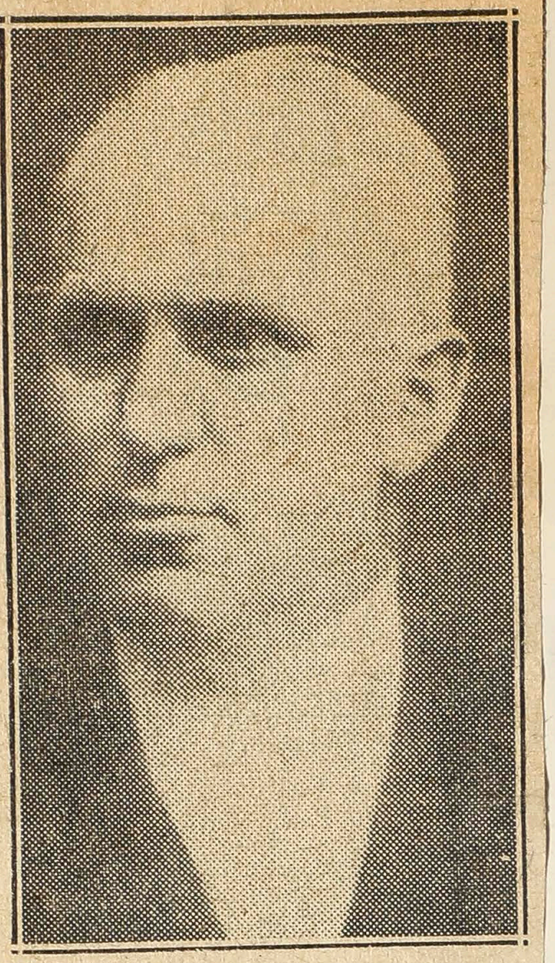

DR. HOMER BLACK, who died at his home, 469 King street, yesterday. Greatly interested in public health and in philanthropic work, he was one of the most popular members of his profession in London.

HONOR MEMORY OF FORMER LONDONER, DR. GUILLEMONT

Dec. 21/38

A high tribute to the memory of Dr. Frank Guillemont, of Niagara Falls, N.Y., a native of London, whose death occurred on November 1, 1938, has been paid by the Board of the Niagara County Sanatorium in naming the new $500,000 adult building the "Guillemont Hospital."

The late Dr. Guillemont, who was a younger brother of Edward L. Guillemont, 773 Wellington street, city, was a former president of the Sanatorium Board.

In naming the institution, the managers of the institution recalled that Dr. Guillemont's "fondest dream was to see a complete adult hospital constructed for the care of those afflicted with the dread disease tuberculosis."

The expression of the board indicated the appreciation of Dr. Guillemont's efforts in the following words: "The residents of Niagara County have lost a most faithful friend and servant, whose sincre devotion and untiring efforts will be greatly missed."

DISTINGUISHED DOCTORS

...epartment. Following 2½ years service with the London Life, he transferred to the head office of the Confederation Life Association, Toronto, in their policyholders' service bureau. London is glad to welcome another London Old Boy back home.

Dies Suddenly

DR. FRANK GUILLEMONT (above), native of this city and graduate of University of Western Ontario, who died suddenly last night at his home in Niagara Falls, N.Y.

Nov. 2/38

DR. GUILLEMONT CALLED BY DEATH

Succumbs at His Residence in Niagara Falls, N.Y.

GRADUATE OF WESTERN U.

Son of Late Rev. C. B. Guillemont, of This City

Dr. Frank Guillemont, prominent Niagara Falls, N.Y. physician and a graduate of the Medical School of the University of Western Ontario, died suddenly last night at his home in that city.

Dr. Guillemont was a native of London, the third son of the late Rev. C. B. Guillemont, who was a professor at Hellmuth Ladies' College here for many years, and Mrs. Guillemont. He received his early education in London schools and then studied and graduated in medicine from the University of Western Ontario.

He continued his training in Buffalo and set up practice in Niagara Falls, where he had since lived.

Surviving are his wife and one son, Dr. Grant Guillemont, also of Niagara Falls, and one daughter, Mrs. John Rutzler, Ithaca, N. Y. Edward L. Guillemont and Miss Orpha Guillemont, of this city, are a brother and sister.

Funeral arrangements are not complete.

MOUNT ELGIN DOCTOR DIES

Practiced There for 30 Years Before Retirement

WAS WESTERN U. GRADUATE

Dr. S. J. Morris Active in Fraternal Circles

INGERSOLL, Nov. 6 — Dr. S. J. Morris, medical practitioner at Mount Elgin for more than 30 years, died at his home in the village on Saturday afternoon, in his 80th year.

In failing health for the past three years, he had only been seriously ill for a few days. He was widely known throughout the entire district. He was born in North Dorchester Township, had taught school there and in 1900 graduated from Western University, London, immediately afterwards taking up practice of his profession in Mount Elgin. He practiced continuously for 30 years. He retired from active practice eight years ago.

He was a member of Mount Elgin United Church and leader of the choir for years; a member of Star Lodge, I. O. O. F., No. 304, Crampton, and of the Canadian Order of Foresters, No. 279, Mount Elgin, of which he served as secretary for 20 years.

He is survived by his widow three sons, Garnet, Dereham Township; Dell Morris, V.S., Stratford; Gerald, Dereham Township, and two sisters, Mrs. John Stevens, and Miss Nellie Morris, both of London.

The funeral will be held from the residence on Monday afternoon at 2 o'clock with service in the United Church, Mount Elgin at 2.30. Interment will be in the Mount Elgin Cemetery.

DR. A. A. M'LEAN DIES SUDDENLY

Widely Known Physician Succumbs at Mt. Forest

NATIVE OF ELGIN COUNTY

Nov. 10/38

Funeral To Be Held Tomorrow to Clachan Cemetery

Dr. Angus A. McLean, for over 30 years a practicing physician in Western Ontario, much of that time in London, died suddenly yesterday at his home in Mount Forest, where he had recently resided. He was in his 60th year.

Dr. McLean, a graduate of Toronto University, in the class of 1907, was widely known in this part of the province and the city, where he had a large practice for many years.

He was the youngest son of the late Dugald and Mrs. Nancy (Munroe) McLean. He was born in 1879, in Clachan, in Elgin County. After attending Clachan public school and Ridgetown high school, he enrolled in Chatham Model School and for three years taught school in Tilbury.

He entered medical school at Toronto University and following graduation in 1907, he took over the practice of Dr. Peter Pavey, at Duart, Ont., remaining there for 10 years.

In 1917 he began practice in London, and then took post-graduate work in St. Luke's Hospital, Chicago. He returned to his practice in this city and since had been in London, and more recently in Mt. Forest. He was coroner of the Mt. Forest district.

Dr. McLean was a member of the Western Ontario Medical Association. He was a Liberal and a member of the Presbyterian church. He had been an active golfer.

Surviving are his wife, Mrs. Nellie McLean, former member of the London Board of Education; two daughters, Miss Isabel N. McLean and Miss Maxine E. McLean, of this city, and two brothers, Duncan McLean, Moosemin, Sask., and J. D. McLean, Clachan, Ont.

The funeral will be held from Mount Forest at 11 a.m. tomorrow, to McLean Cemetery, Clachan, where burial will be made at 2 p.m.

Dies Suddenly

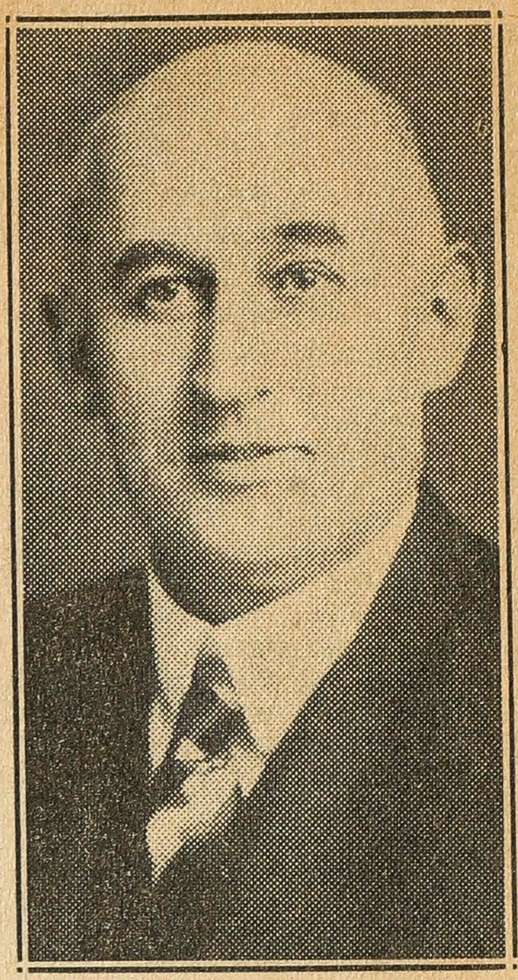

Dr. Angus A. McLean, former London medical practitioner, who died suddenly yesterday at Mt. Forest. Dr. McLean was a native of Elgin County.

COURTRIGHT PHYSICIAN DIES FROM HEART ATTACK

1938

SARNIA, Nov. 16 — Dr. L. R. Aiken, of Courtright, died tonight from a heart seizure. Dr. Aiken, who had been building a barn at his home, was engaged in this work when he was taken ill. He was about 50 years of age. Native of Mandaumin he had practiced in Courtright for 23 years. In Lambton County he was well known as a coroner. Surviving are his wife, one son, Donald, and one daughter, Connie. The funeral, it is expected, will be held on Saturday.

CANADIAN-BORN SPECIALIST DIES

Dr. Maurice Brodie Passes Away in Detroit

CARRIED ON EXPERIMENTS

Won Recognition in Field of Infantile Paralysis

OTTAWA, May 10 — (CP) — Dr. Maurice Brodie, 36, who gained recognition with his anti-infantile paralysis serum experiments, died last night in Detroit, according to word received today by his parents, Mr. and Mrs. Sam Brodie, of Ottawa.

Dr. Brodie, whose experiments were directed chiefly towards the discovery of anti-infantile paralysis serum beginning in the department of bacteriology at McGill University, Montreal, had brought his work up to the point where he could innoculate human beings.

In 1934 Dr. Brodie was associated with New York hospitals and in New York City's Bureau of Laboratories. Previously he was assistant professor of bacteriology at New York University.

At the time of his death he was connected with the Providence Hospital at Detroit. Before taking up scientific medicine he was a member of the editorial staff of The Ottawa Citizen.

The Doctors and Literature

The death of Sir Andrew Macphail, noted pathologist of McGill University Medical School, recalls the contribution that the medical profession has made to the world of letters. Sir Andrew will probably be longer remembered for his essays and his literary work than as a great medical lecturer. He is one of the few outstanding essayists Canada has produced. He wrote on a wide range of subjects. He translated from French the famous French Canadian novel, Maria Chapelaine. A close personal friend of Dr. John McCrea, another doctor of a literary turn, he wrote a life of the author of the immortal poem, Flanders' Fields. He served with distinction overseas with the medical corps and wrote a history of the Canadian Medical Forces in the Great War.

Since the days of Sir Thomas Browne, author of that English classic, Religio Medico, the medical profession has contributed much to the world of letters. Dr. Oliver Wendell Holmes, in the United States, was an author of note. His Breakfast Table series are still read with delight. In another field Dr. Conan Doyle became noted as a writer of detective stories. His creation, Sherlock Holmes, is one of the characters of English literature who lives. Today Dr. Cronin is one of the most popular novelists. His recent novel, The Citadel, is a best seller.

Sir William Osler was an able writer as well as a great physician and Dr. Herbert Bruce, former lieutenant-governor, has published two volumes of his speeches in essay form.

Dr. Charles W. Mayo announced

HEALTH OFFICER PASSES AWAY

Dr. Arthur Fraleigh, 68, St. Marys, Veteran of War

Jan. 18/39

LONDON TOWNSHIP NATIVE

Served Overseas With Western U. Hospital Unit

ST. MARYS, Jan. 17—Dr. Arthur Fraleigh, M.O.H. for St. Marys for many years, died today at the home of Dr. J. E. Williams, here, in his 69th year. His death resulted from injuries in the war where he served with the 10th Hospital unit from the University of Western Ontario.

Dr. Fraleigh was born at Arva, London Township, a son of the late Mr. and Mrs. George Fraleigh. He studied and graduated from the Medical School of the University of Western Ontario in 1892. For a time he practiced at Hyde Park prior to coming to St. Marys 40 years ago. Recently he had not been in active practice but retained his post at medical officer until his health failed last summer and he went to hospital in London for treatment. He was known as a collector of clocks and bric-a-brac.

Surviving are a brother, Sydney Fraleigh, and a sister, Mrs. Bert Webb, both of Arva.

The funeral will be held at 1.30 p.m. on Thursday from the R. H. Atkinson funeral home. The cortege will proceed to Toronto Crematorium for cremation.

DOCTOR, NATIVE OF LONDON, DIES

Dr. John Proudfoot Was Graduate of Western

PRACTISED AT MONKTON

Was Active in Affairs of Presbyterian Church

1939

MONKTON, Feb. 28—Dr. John Proudfoot, 75, veteran member of the medical profession and a practitioner here for many years, died today following an illness of three weeks.

He was a native of London, Ont., and received his early education there, graduating from the University of Western Ontario in 1888. He had spent most of his life in Monkton. Dr. Proudfoot was active in church life and was an elder in the Knox Presbyterian Church.

He is survived by his widow, formerly Bertha Merriman; a son, Rolf, in Toronto; a daughter, Miss Winnifred, at home, and four sisters in London.

Rev. J. K. West will conduct a private funeral service at the residence, on Thursday morning, at 11 o'clock. Interment will be made in London.

PROF. PATTERSON CALLED BY DEATH

Former Head of Western U. Mathematics Department

WAS IN HIS 84TH YEAR

Feb. 20/39

Native of Grey County and Graduate of Queen's

Prof. William John Patterson, M.A., retired head of the department of mathematics at the University of Western Ontario, died early yesterday at his home, 856 Hellmuth avenue. He was in his 84th year.

Under his guidance the mathematics department progressed from early in the century until his retirement as head to become professor emeritus in 1929. He continued for several years as a teacher after that date and until ill health forced him to retire.

During his long service here he was highly regarded in his direction of the department for his painstaking interest in his students and thoroughness in his instruction.

Born in Grey County on December 22, 1855, he was a son of the late William J. and Mary Patterson, early settlers of that part of Ontario. Prof. Patterson graduated from Queen's University in 1888, being the gold medalist in mathematics and medalist also in political economy and philosophy.

Prof. Patterson took a post-graduate course at Clark University, Worcester, Mass. In 1906 he was appointed professor of mathematics at the University of Western Ontario. Then for a time he lectured both in mathematics and philosophy and later devoted his entire time to the mathematics department.

For many years Prof. Patterson was an elder of New St. James Presbyterian Church and then at St. Andrew's United Church of which he was a member till his death. He was also a member of the Queen's University theological board.

In his earlier days Prof. Patterson was an active member of the London Thistle Bowling Club.

He was married in 1882 to Jemima Beattie, youngest daughter of William and Margaret Grassick Beattie, of Egremont Township, Wellington County, who predeceased him on May 15, 1920. Of six children of the marriage there survive two daughters, (Florence) Mrs. Hugh H. Crawford, Ontario, Cal., and (Helen) Mrs. (Dr.) Milton V. Walker, Springfield, Ore. A son, George Beattie Patterson, was killed in action in France in June, 1918.

The funeral will be held from the Harrison and Skinner funeral home on Wednesday at 3.30 p.m. The service will be conducted by Rev. M. A. J. Waters, of First-St. Andrew's United Church. Interment will be in Woodland Ceme-

A Pioneer of Western

The death of Professor W. J. Patterson removes one of the men who has been on the staff of the University of Western Ontario since its reorganization. Indeed he joined two years previously, in 1906. As he retired in 1926 the record still stands that no active member of the staff of the local university has died during the last 30 years. Archdeacon Sage, who was long professor of philosophy, and who lectured in that subject until comparatively recently, retired about a year before his death.

The task faced by the man who took part in the reorganization of the local university and its establishment as a non-sectarian institution was no light one. Both to those who lent support and to those actually charged with the task of carrying on the work great credit is due. The rise from the nucleus of 30 years ago to the great institution of today is little short of miraculous.

Mathematics is an important part of the course in any university and in this department Professor Patterson laid a worthy groundwork. He brought special qualifications to the task, having taken gold medals in mathematics, political economy and philosophy at Queen's University. This was supplemented by post-graduate work at Clark University.

To Professor Patterson and those who worked with him in the pioneer days of Western that university owes a lasting debt.

NOTED DOCTOR DIES SUDDENLY

Alexander J. Mackenzie Passes Away at Toronto

HEAD OF MEDICAL ASS'N.

Distinguished Career in Medicine; Served in Great War

TORONTO, March 3 39 (CP) — Dr. Alexander John Mackenzie, 63, president of the Ontario Medical Association, died suddenly today. He had a distinguished medical and military career. For the past 27 years he had been attached to the University of Toronto Medical School staff, being senior demonstrator.

Dr. Mackenzie had a reputation all over Canada and the United States as a specialist in internal medicine.

He was graduated from the University of Toronto as a Bachelor of Arts in 1896 after an outstanding record as a student and football player. In 1900 he was graduated in medicine.

Dr. Mackenzie went overseas with the 15th Battalion, Canadian Expeditionary Force, and became officer commanding the Princess Patricia's Red Cross hospital at Ramsgate, Eng. On his return from overseas he continued his connection with the militia medical services.

To the Academy of Medicine, Dr. Mackenzie gave much time, being president in 1926 and 1927.

Tribute was paid Dr. Mackenzie by Dr. T. T. Routley, permanent secretary of the Canadian Medical Association. He said:

"I considered Alexander Mackenzie one of our real statesmen in Canadian medicine. Canadian medicine has sustained a great loss in his death." Dr. Routley recalled that Dr. Mackenzie was active in formulating plans for medical services in Ontario to relief recipients.

Mrs. Mackenzie survives.

Noted Surgeon Dies

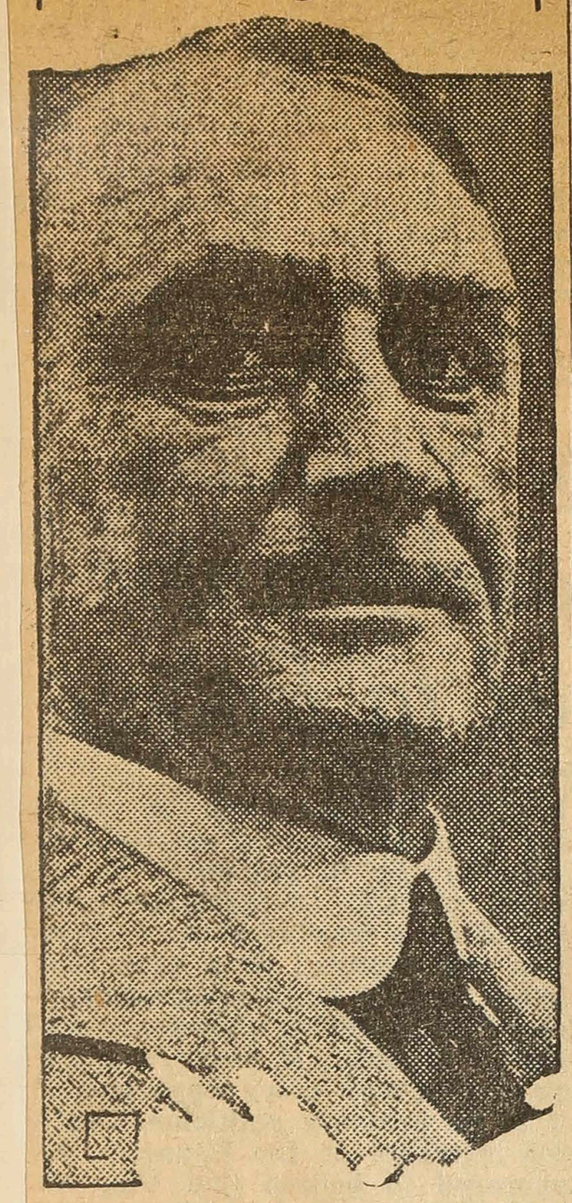

Dr. Charles H. Mayo, famous surgeon of Rochester, Minn., who died yesterday of pneumonia.

FAMOUS SURGEON, C. H. MAYO, DIES

Death Separates Famed Doctor Brothers of Rochester, Minn.

FOUNDED GREAT CLINIC

Saved Lives of Thousands From All Parts of America

CHICAGO, May 26 — (AP) — Dr. Charles H. Mayo, famous surgeon who teamed with his brother in developing the internationally known medical clinic in Rochester, Minn., died of pneumonia today at Mercy Hospital.

The 73-year-old doctor saved the lives of patients from all sections of North America. At the bedside when death came were his wife; his son, Dr. Charles W. Mayo; three daughters, Mrs. Fred Rankin, of Lexington, Ky.; Mrs. Esther Hartzell, of Detroit, and Mrs. Louise Trenholm, of Rochester; and a daughter-in-law, Mrs. Joseph Mayo, of Rochester, widow of another son who was killed in an automobile accident in 1936.

Dr. William J. Mayo, 77, who worked with Dr. Charles in building the renowned "Mayo Brothers" institution, was at his home in Rochester, recovering from a recent operation.

Dr. Charles W. Mayo announced his father's death was caused by "lobar pneumonia, type No. 3, a rare type nearly always fatal." He reported the elderly doctor had been unconscious periodically for at least three days.

Dr. Mayo was stricken here eight days ago and was rushed to hospital. Five doctors attended him.

Dr. Charles and Dr. William transformed a single, small town infirmary into a huge establishment embracing six large hospitals and skyscraper office buildings and laboratories. The pilgrimage of patients in 1936 alone was estimated at 80,000. They made millions but devoted the bulk of their fortune to perpetuating their institution and training scientists to take over their task. They earned honors at home and abroad. But Charles once added:

"My one great ambition is to relieve all the physical suffering possible during my life."

THOUSANDS OF OPERATIONS

He performed thousands of operations. He removed 700 cataracts from eyes. He was recognized generally as the originator of modern goitre surgery. He was a pioneer in surgical treatment of the nervous system.

Charles, who was born in Rochester, July 19, 1865, was graduated by the Chicago Medical College in 1888. He returned to Rochester in the 90's and he and his brother inherited the general practice of their father and his interest in St. Mary's Hospital.

They organized the clinic formally in 1912. The success of their surgery attracted wide attention. In 1915 they gave $1,500,000 to establish the Mayo Foundation for Medical Education and Research in affiliation with the University of Minnesota. In 1919 they formed the Mayo Properties Association, to hold all properties and funds and insure the perpetuation of their endeavors. Thereafter, all receipts, with the exception of fixed modest salaries for themselves and adequate wages for the staff, was devoted to their projects.

HELP FOR POOR

Frequently poor patients were given a "paid in full" receipt and a check, too, to enable them to start anew. Dr. Charles explained:

"We make it up on the other side."

Dr. Charles served as president of the American Medical Association in 1916 and as head of the American College of Surgeons in 1924. He was given academic degrees and governmental awards and medals in the United States, Great Britain, Ireland, Germany, France, Czecho-Slovakia, Spain, Italy, Mexico and Cuba.

Dr. Mayo and his wife, the former Edith Graham, of Rochester, had eight children. Two daughters and a son died. Three daughters and the surviving son were with him when he died. Another daughter, Dorothy, and an adopted daughter, Sally, were in Rochester

SECOND OF MAYO BROTHERS, FAMOUS U.S. SURGEONS, DIES

Surgeon Dies

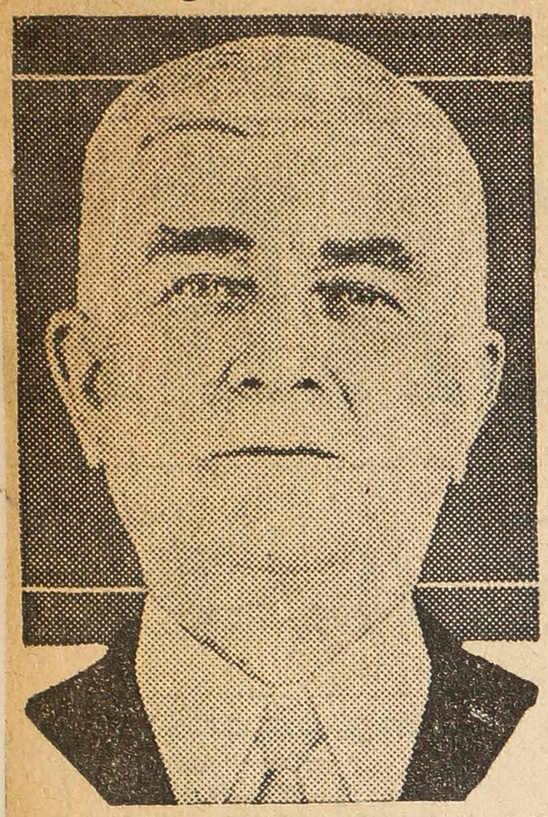

Dr. William J. Mayo, last of a famous trio of surgeons, who died yesterday at Rochester, Minn., home of the world-renowned Mayo Clinic. He was 79.

Dr. "Will" Mayo, One of Founders of Clinic at Rochester, Minn., Succumbs at Age of 79; Death Follows Within Few Months That of Brother, Dr. "Charlie" Mayo

ROCHESTER, Minn., July 28 — (AP) — A perpetuating medical foundation that was the dream of a country doctor 70 years ago became a monument tonight to the healing genius of the famed Mayo brothers as persons from all walks of life paid tribute to the last of the renowned pair.

As the body of Dr. William M. Mayo, 79, better known as "Dr. Will," was made ready to lie in state, the board of governors established 10 years ago when the brothers put down their surgical instruments, continued to administer the foundation and clinic.

There is but one Mayo left to carry the family name. He is Dr. Charlie's son, Dr. Charles W. Mayo, a surgeon on the clinic staff whose 41st birthday today was saddened by his uncle's death. Dr. Charlie's other son, Dr. Joseph G. Mayo, was killed in an automobile accident in 1936. Their other children were girls.

TRADITION CARRIED ON

But the Mayo tradition is being carried on. Dr. Will's two daughters married surgeons connected with the clinic.

Dr. Waltman Waters, Phoebe's husband, is a director of the clinic. Dr. David C. Balfour, Carrie's husband, is the director of the Mayo Foundation.

Funeral services for the elder of the famed brothers will be held at 4 p.m. Sunday. Mourning Rochester citizens, who knew the brothers simply as "Dr. Will and Dr. Charlie," will view the body when it lies in state Sunday.

The saga of the brothers' rise that culminated in improvements in surgical technique began on the dusty roads of Southeastern Minnesota in the 1870's when they followed their father, Dr. William Worrall Mayo, on his medical missions.

In August, 1883, a tornado shattered much of Rochester village, leaving many dead and dying. Dr. William Worrall Mayo converted his home into an improvised hospital and the sons were called upon to help.

SONS TAKE UP TASK

One day the mother superior of a nearby convent that was contributing nurses to the hospital told Dr. William Worrall Mayo there should be a large hospital in Rochester perpetuating his work.

When Dr. Mayo protested he was too old, the nun looked to the boys.

"They will carry out the work," she said.

Dr. Charles took his medical degree from the Chicago Medical College a few years after Dr. Will was graduated by the University of Michigan in 1885. They returned to Rochester and joined their father in his work.

Each specialized. Dr. Will led in cancer, particularly the abdominal type. He developed diagnosis which quickly showed whether tumors were benign or malignant. His treatment of cancer brought a high percentage of cures. Dr. Will developed important techniques also for operations on stomach ulcers.

Dr. Charles was generally recognized as the father of goitre surgery.

UNDERGOES OPERATION

Stricken with sub-acute perforating gastric ulcer, "Dr. Will" was operated on April 22 at the Mayo Clinic here, founded by his father, his late brother "Dr. Charlie" and himself more than half a century ago.

His death removed within a short space of a few months the last of as famous a trio as the medical world has known. March 31, Sister Mary Joseph, who stood across an operating table from "Dr. Will" for a quarter of a century and was called by him "easily the first" of all his "splendid assistants," died here. May 27, "Dr. Charlie" died in Chicago from pneumonia.

"Dr. Will" began feeling poorly last spring and cut short a vacation with his family in Tucson, Ariz., to return here. It was on a similar return trip a few weeks ago that "Dr. Charlie" was stricken with pneumonia.

An operation, such as "Dr. Will" had performed hundreds of times was decided upon, with Dr. Waltman Walters, husband of "Dr. Will's" daughter, Phoebe, performing it.

Three weeks later he left the hospital and "complete recovery" was predicted by the clinic. He was still bed-ridden when his brother was buried and was unable to attend the services.

Besides his widow, Hattie Mayo, to whom he was married 55 years, and his daughter, Phoebe, he is survived by another daughter.

DR. MACGREGOR DIES SUDDENLY

Prominent Physician Succumbs to Paralytic Stroke

DISTINGUISHED CAREER

Took Medical Degree at University When Only 19

Sept. 21/39

Dr. John A. Macgregor, prominent member of the medical profession in Western Ontario, died suddenly yesterday at the family residence, 496 Waterloo street. His death resulted from a paralytic stroke.

News of the physician's death shocked medical circles here. He was in good health until the time of his death and attended a clinic yesterday afternoon.

Through his varied activities in the field, Dr. Macgregor was well-known to the medical profession throughout the Dominion.

Dr. Macgregor was graduated from the University of Western Ontario medical school in the class of 1892. Following his graduation he was a demonstrator at the medical school for a year and later established a general practice at Kent Bridge, near Chatham. He then went to Minden, Nebraska, for a time, returning to this city in 1905.

BECOMES PROFESSOR

Following his return to London he became a professor in pathology and bacteriology at the medical school, and in 1920 was promoted to the post of professor and chief of medicine here. In 1925 Dr. Macgregor was made professor emeritus.

His contributions in the field of medicine were many. He established a wide reputation through articles published under his name in the Canadian and United States medical journals, and as a member of various medical associations he became widely-known in the profession.

Dr. Macgregor was a fellow of the American College of Physicians, the American Medical Association; a member of the Canadian Medical Association and the Ontario Medical Association. He belonged to the Acadamy of Medicine and was a past president of the Ontario Medical Association. He held an honorary membership in the Harvey Club, city, and was a fellow of the Royal College of Physicians, of Canada.

DEGREE OF LL. D.

In 1931 his valued contributions to the University of Western Ontario were formally recognized when he received the degree LL. D.

He was a member of First-St. Andrew's United Church.

Dies Suddenly

Dr. John A. Macgregor, who died at his residence, 496 Waterloo street, suddenly yesterday, result of a paralytic stroke.

Born in Middleville, Lanark County, in 1872, he received his primary education in Lanark and Stratford, where his family resided before settling in London.

Dr. Macgregor was one of the youngest graduates in medicine, if not the youngest, in the history of the medical school. He was tendered his degree when he was 19 years of age. In later years Dr. Macgregor specialized in the field of internal medicine.

Surviving are his wife, Mrs. Matilda (Langford) Macgregor; one son, Dr. R. S. Macgregor, in Kitchener; two sisters, Mrs. Mervil MacDonald, Toronto, and Mrs. John Anderson, Montreal; a brother, W. D. Macgregor, city, and a grandson, Jack Macgregor.

The funeral will be held from the family residence Friday morning at 11 o'clock. Rev. D. C. Macgregor, of Brantford, and Rev. Dr. Mustard, Toronto, will officiate. Entombment will be in Woodland Mausoleum.

Honorary pallbearers will be Dr. W. Sherwood Fox, president of the University of Western Ontario; Dr. F. J. H. Campbell, dean of the University Medical School; Dr. J. W. Crane, Dr. G. C. Hale, Dr. W. P. Tew, Dr. Bruce McCallum, Dr. H. O. Foucar, Dr. Septimus Thompson, Dr. E. D. Busby, Dr. George Ramsay and Dr. A. J. Slack. Active pallbearers will be Dr. John Fisher, Dr. Frank Kennedy, Dr. E. M. Watson, Dr. Carl Cline, Jr., Roy Moore and James Cairncross.

The Late Dr. John Macgregor

The sudden death of Dr. John A. Macgregor came as a shock to the citizens of London. He was one of the most prominent members of the London medical profession and had earned both a national and international reputation.

A graduate of the University of Western Ontario he took a great interest in the development of the institution. He was for a number of years professor in pathology and bacteriology and in 1929 was promoted to the post of professor of medicine. In recent years he has been professor emeritus, but he never lost his interest in the school. It has been men of the high type of Dr. Macgregor who have built up the fine reputation of the Medical School. His death is a loss not only to the medical profession, but to the community as a whole.

FATHER OF PSYCHO-ANALYSIS, DR. SIGMUND FREUD DIES IN LONDON AT AGE OF 83

Fled Vienna, Victim of Nazi Anti - Semitism After "Anschluss" of Germany, Austria; Won World Acclaim for Researches Into 'Buried Human Thought'

LONDON, Sept. 24 — (CP) — Professor Sigmund Freud, originator of psycho-analysis, died at his Hampstead, London, home shortly before midnight Saturday. He was 83.

Freud left Vienna and came to England after German annexation of Austria last year. Settling down in Hampstead, a quiet London suburb, the man who had "dissected the human mind" fell ill several months ago and lapsed into a coma on Friday. He died without gaining consciousness.

The aging scientist arrived in London on June 6, 1938, in search of "peace, study and work."

"I am looking forward to my future life with my students, my books and my studies in England," he said.

"They let me bring some things out of Austria — just enough to work with. I still have my manuscript on the Bible and my own personal books and papers. Everything else — all my money and my property in Vienna — is gone."

The manuscript he referred to was an uncompleted work analyzing Biblical characters in psycoanalytic terms.

With him when he came to England were his wife and their daughter, Anna; his son, Ernst, and a nephew, Harry Freud. The Jewish scientist was the first

him world-wide acclaim and many honors, but in the end his religious heritage of Judaism made him a victim of Nazi anti-Semitism after "anschluss" of Germany and Austria and on June 4, 1938, he fled his beloved Vienna to pass his final days in London exile.

Then 82 years old and afflicted with throat trouble which had bothered him since 1923, he arrived in the British capital virtually penniless. All his property in Vienna had been confiscated and it was said later that he had been allowed to depart only after an emergency committee of the American Psychoanalytic Association had raised $8,400 with which to pay to the German Government a debt owed by "The International Psychoanalytic Verlag," a magazine which Freud had founded.

But the octogenarian philosopher did carry to London most of his library and also took with him the partly completed manuscript of a Biblical analysis. This work, it was said, would explain "the subconscious fears and wishes" of the people in the Bible.

He left Nazified Vienna, where he had lived for 78 years, to the accompaniment of scornful attacks upon his theories in the Government-controlled press. The newspapers suppressed mention of his name in telling of his departure and denounced his International Institute of Psychoanalysis as "a pornographic Jewish specialty."

HOOTED BY DOCTORS

It was not the first time that Freud and his works had been the subjects of sneers. There was, for example, the time in 1906 when his ideas were new and he presented them before the Vienna Medical Society. The conservative pundits who heard him listened with icy coldness when they did not break into derisive laughter and Freud vowed he never would set foot in the place again. Nor did he, even when in 1931, on his 75th birthday, the society held a special meeting to elect him to honorary membership.

Through the years, too, there was a considerable public element on both sides of the Atlantic who scoffed at Freud or considered his theories essentially Godless. He had but scanty followings in Latin countries, found comparatively few

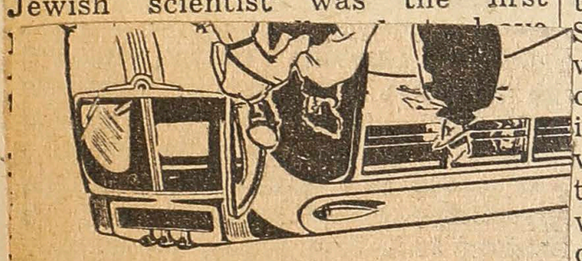

CRUISER
THOUND

SEPTEMBER 25

OUR TOWN — A well-known dentist in this city came to Inspector McCallum at the city hall yesterday with a somewhat unusual story. His request was ordinary enough — he wanted a chimney sweep. But the strange part of the affair was that the sweep was need to remove not soot,

From The Free Press Files of 1904

"Why must we stop when the chase is so sweet?
Why must we rest when there's so much to learn?
Surely if man would life's lessons complete
Back to this earth must his spirit return."

"Why must the body so speedily tire?
Why must the flesh be so foolish and weak?
Why must we mortals so slowly acquire
The few grains of wisdom we're prompted to seek?

DR. CUSHING DEAD; BRAIN SURGEON, 70

A Pioneer Who Won Fame as Founder of New School of Neuro-Surgery

HONORED IN WAR BY U. S.

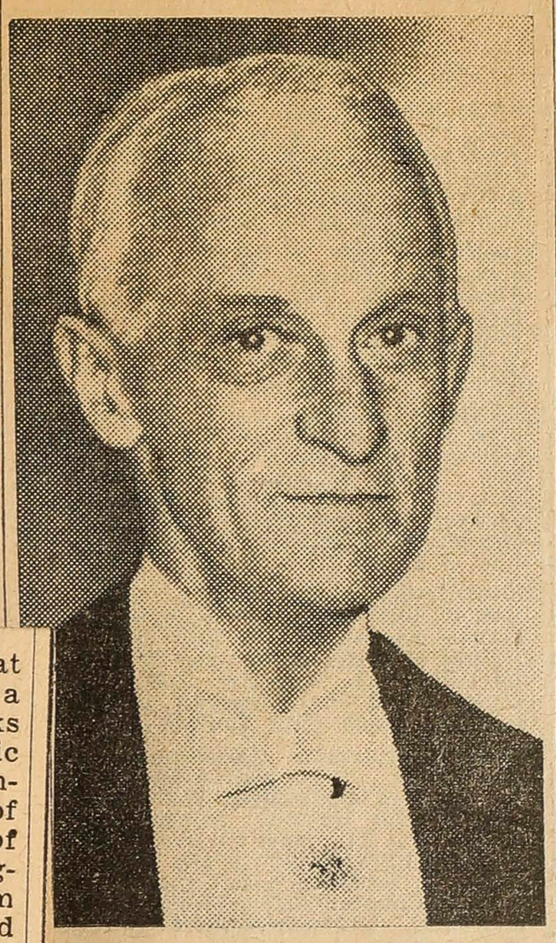

DR. HARVEY W. CUSHING
Times Wide World, 1938

United States and in Europe.

Dr. Cushing was not only a great surgeon, he was also a teacher, a scholar, a collector of rare books and a writer, not only on scientific subjects, in which some of his contributions have become classics of their kind, but also a biographer of distinction. His two-volume biography, "The Life of Sir William Osler," published in 1925, received the Pulitzer Prize for the outstanding American biography of the year.

Dr. Cushing wrote many monographs on the surgery of the brain and developed the method of operating with the use of local anaesthesia. His work "The Pituitary Body and Its Disorders," published in 1912, gave him an international reputation. He also made important contributions to the study of blood-pressure in surgery and to the classifications of brain tumors.

Many famous names were included in the long list of his patients, but Dr. Cushing was averse to making them public. On June 23, 1932, Dr. Cushing removed a tumor from the brain of Senora Leonor Lorente de Calles, wife of former President Plutarco Calles of Mexico. He was considerably irritated by the newspaper publicity surrounding that operation.

The fourth in a direct line of a family of physicians, he was born

Cleveland on April 8, 1869, the son of Henry Kirke Cushing and the former Betsy M. Williams. He obtained his A. B. degree at Yale in 1891 and was graduated from the Harvard Medical School in 1895 with the degrees of A. M. and M. D. After four years at Johns Hopkins Hospital in Baltimore he studied under Kocher at Berne, Switzerland, and Sherrington at Liverpool. On his return to Baltimore he held various positions in the Department of Surgery of Johns Hopkins University, becoming associate professor in charge of cases of surgery of the central nervous system in 1902.

Harvard Appointment in 1911

In 1911 he was appointed Professor of Surgery at the Harvard Medical School and surgeon-in-chief at the Peter Bent Brigham Hospital in Boston. He held both positions until Sept. 1, 1932, when he retired, having attained the age of 63, the retirement age for surgeons in Massachusetts.

In September, 1933, Dr. Cushing assumed a new post as the first appointee to the Sterling Professorship in Neurology, Yale University School of Medicine, established through a $300,000 gift by the trustees of the estate of John D. Sterling.

From 1917 to 1919 Dr. Cushing was director of United States Base Hospital No. 5, attached to the British Expeditionary Force in France. In 1918 he was made senior consultant in neurological surgery for the American Expeditionary Force, and held the rank of Colonel in the medical corps, United States Army, at the close of the war.

During the war years Dr. Cushing kept a journal—it ran to more than a million words before it was done. In it he recorded what he

dicated his tremendous vitality. It said: "Operating from 8 A. M. one day to 2:30 A. M. the next."

The book revealed that Dr. Cushing had stored up every worthwhile impression and every interesting stray fact that came to him. It told of a New England sergeant who sent home to his family $8,000 that he had won in the A. E. F. playing dice; of larks singing while the big guns roared; of operations and battles.

Of a trip into a salient in the British line in Flanders, Dr. Cushing wrote:

"And before long there's a bang! and black earth is thrown up like a geyser 200 yards away and another one nearer—in short, just like the picture postcards. And the savage in you makes you adore it with its squalor and wastefulness and danger and strife and glorious noise. You feel that, after all, this is what men were intended for rather than to sit in easy chairs with a cigarette and whisky, the evening paper or the best seller, and to pretend that such a veneer means civilization and that there is no barbarian behind your starched and studded shirt front."

With masses of detail Dr. Cushing's book bore out the quoted statement of Walt Whitman, "The marrow of the tragedy is concentrated in the hospitals." Dr. Cushing had gone to France with a Harvard unit in the Ambulance Service in 1915. From the outset he was greatly impressed with the patience of the horribly wounded men who came under his observation. From France he went into Flanders to watch the British Medical Corps at work.

Organized War Hospital

In 1916 he organized a base hospital unit recruited from Massachusetts, became the unit's director and sailed again for France in 1917. While serving with the B. E. F. he was detached from the unit for special duty during the Battles of Messines and Paschendaele Ridges, and when he was transferred to the medical headquarters of the A. E. F. it was as senior consultant in neurology.

Dr. Cushing was honored by the United States, France and Great Britain for his services during the war. He received the Distinguished Service Medal and was made an Officer of the Legion of Honor (France) and a Companion of the Bath (England).

He received many other honors from this country and Europe. He was chosen honorary Fellow of the Royal College of Surgeons of England in 1913, of the R. C. S. of Ireland in 1918 and that of Edinburgh in 1927.

He was president of the American College of Surgeons in 1923 and served that same year also as president of the American Neurological Association. He was president of the American Surgical Association in 1927.

In 1922 the Charles Mickle Fellowship of the University of Toronto was awarded to Dr. Cushing as the member of the medical profession

of $1,000 that goes with the Mickle Fellowship, but, instead of keeping the money, he requested the University of Toronto to send to Harvard one of its young graduates to work with him for a year.

Other prizes awarded to Dr. Cushing were the Cameron Prize, University of Edinburgh, 1914; the Lister Medal of the Royal College of Surgeons of England in 1930, and the gold medal of the National Institute of Social Sciences in 1935.

The degree of Doctor Honoris Causa was conferred on Dr. Cushing by the University of Belfast in 1918, Strasbourg and Brussels in 1930, Budapest and Berne in 1931, Amsterdam in 1932 and the University of Paris in 1933.

Dr. Cushing also held other honorary degrees from many of the world's leading universities. The degree of Doctor of Science was conferred on him by Western Reserve University in 1919, Cambridge University, England, in 1921, and Glasgow and Edinburgh in 1927. The degree of Doctor of Literature was conferred on him by Jefferson College in 1926 and by Dartmouth in 1929. The degree Doctor of Science was awarded by Washington University in St. Louis in 1915, Yale in 1919 and Rochester and Harvard in 1931. Yale also conferred on him an honorary degree of Master of Arts in 1913. Trinity College, Dublin, gave him the degree of Ch. M. in 1927, and in 1934 he was made an honorary Doctor of Laws by Syracuse.

He was a member of the National Academy of Sciences, American Association of Pathologists and Bacteriologists, American Physiological Society, American Academy of Arts and Sciences, Société Royal de Bruxelles, corresponding member of the Société de Biologie and Academie de Medicine, Paris, and the Medical Chirurgical Society of Edinburgh.

Among his publications were "Dr. Garth, the Kit-Kat Poet, 1661-1718" (1906); "Tumors of the Nervus Acusticus" (1917); "A Classification of the Gliomas," with P. Bailey (1926); "Blood Vessel Tumors of the Brain," with Bailey (1928); "Consecratio Medici and Other Essays" (1928), "Intracranial Tumors" (1932) and various monographs dealing especially with neurological surgery.

Dr. Cushing was a member of the Century Club of New York and the Odd Volumes and Tavern Clubs of Boston.

ERSIDE

Announcements of deaths, marriages, births and engagements may be telephoned to LAckawanna 4-1000 until midnight; Newark, Market 3-3900, 9:30 A. M. to 5:30 P. M. weekdays, Saturday until 2 P. M.; Westchester, White Plains 5300, 9:30 A. M. to 5:30 P. M. weekdays, Saturdays until 2 P. M.; Mineola, Garden City 8900, 9:30 A. M. to 5:30 P. M. Thursdays and Fridays, Saturdays until 2 P. M. Rates $1.00 an agate line weekdays; $1.20 Sundays.

WISHBOW—Unveiling of monument to the memory of Alex Wishbow will take place Sunday, Oct. 15, 1939, 3 P. M., Montefiore Cemetery, Springfield, L. I., Shaaray Tefila of Far Rockaway plot. In case of rain, the following Sunday.

WIESEN—Dedication monument in memory of beloved mother of Rose Cohen, Ann Harris, Reba Perlberg, Cecil Sargen, Celia De Vries, Israel and Moe, Sunday, Oct. 15, 11 A. M. sharp, Mount Judah Cemetery, Cypress Hills. No cards.

TANNENBAUM—Anna. Unveiling of monument at New Mount Carmel Cemetery, Sunday, Oct. 15, 2 P. M. If rain, following Sunday.

HESS—Louis. Memory of husband and father. Passed away Oct. 6, 1937.

HOPKINS—In memory of my husband, Albert A. Hopkins.

and BERNARD KRAM.

Funeral Church, 199 Bleecker St., New York City, Monday, Oct. 9, at 9:15 A. M.; thence to St. Joseph's Church, 6th Ave. and Washington Place, where a Requiem Mass will be offered at 10 A. M. Interment

FATHER OF PSYCHO-ANALYSIS, DR. SIGMUND FREUD DIES IN LONDON AT AGE OF 83

Fled Vienna, Victim of Nazi Anti - Semitism After "Anschluss" of Germany, Austria; Won World Acclaim for Researches Into 'Buried Human Thought'

LONDON, Sept. 24 (CP) — Professor Sigmund Freud, originator of psycho-analysis, died at his Hampstead, London, home shortly before midnight Saturday. He was 83.

Freud left Vienna and came to England after German annexation of Austria last year. Settling down in Hampstead, a quiet London suburb, the man who had "dissected the human mind" fell ill several months ago and lapsed into a coma on Friday. He died without gaining consciousness.

The aging scientist arrived in London on June 6, 1938, in search of "peace, study and work."

"I am looking forward to my future life with my students, my books and my studies in England," he said.

"They let me bring some things out of Austria — just enough to work with. I still have my manuscript on the Bible and my own personal books and papers. Everything else — all my money and my property in Vienna — is gone."

The manuscript he referred to was an uncompleted work analyzing Biblical characters in psycoanalytic terms.

With him when he came to England were his wife and their daughter, Anna; his son, Ernst, and a nephew, Harry Freud. The Jewish scientist was the first

him world-wide acclaim and many honors, but in the end his religious heritage of Judaism made him a victim of Nazi anti-Semitism after "anschluss" of Germany and Austria and on June 4, 1938, he fled his beloved Vienna to pass his final days in London exile.

Then 82 years old and afflicted with throat trouble which had bothered him since 1923, he arrived in the British capital virtually penniless. All his property in Vienna had been confiscated and it was said later that he had been allowed to depart only after an emergency committee of the American Psychoanalytic Association had raised $8,400 with which to pay to the German Government a debt owed by "The International Psychoanalytic Verlag," a magazine which Freud had founded.

But the octogenarian philosopher did carry to London most of his library and also took with him the partly completed manuscript of a Biblical analysis. This work, it was said, would explain "the subconscious fears and wishes" of the people in the Bible.

He left Nazified Vienna, where he had lived for 78 years, to the accompaniment of scornful attacks upon his theories in the Government-controlled press. The newspapers suppressed mention of his name in telling of his departure and denounced his International Institute of Psychoanalysis as "a pornographic Jewish specialty."

HOOTED BY DOCTORS

It was not the first time that Freud and his works had been the subjects of sneers. There was, for example, the time in 1906 when his ideas were new and he presented them before the Vienna Medical Society. The conservative pundits who heard him listened with icy coldness when they did not break into derisive laughter and Freud vowed he never would set foot in the place again. Nor did he, even when in 1931, on his 75th birthday, the society held a special meeting to elect him to honorary membership.

Through the years, too, there was a considerable public element on both sides of the Atlantic who scoffed at Freud or considered his theories essentially Godless. He had but scanty followings in Latin countries, found comparatively few

HOUND CRUISER

SEPTEMBER 25

OUR TOWN — A well-known dentist in this city came to Inspector McCallum at the city hall yesterday with a somewhat unusual story. His request was ordinary enough — he wanted a chimney sweep. But the strange part of the affair was that the sweep was need to remove not soot,

From The Free Press Files of 1904

"Why must the body so speedily tire?
Why must the flesh be so foolish and weak?
Why must we mortals so slowly acquire
The few grains of wisdom we're prompted to seek?

"Why must we stop when the chase is so sweet?
Why must we rest when there's so much to learn?
Surely if man would life's lessons complete
Back to this earth must his spirit return."

DR. CUSHING DEAD; BRAIN SURGEON, 70

A Pioneer Who Won Fame as Founder of New School of Neuro-Surgery

HONORED IN WAR BY U. S.

Discovered Malady Affecting Pituitary Gland—Was Noted Teacher and Author

Special to THE NEW YORK TIMES.

NEW HAVEN, Conn., Oct. 7—Dr. Harvey Williams Cushing, international authority on brain surgery and neurology, who for his World War services was honored by the United States with the Distinguished Service Medal, died early this morning in New Haven Hospital of a sudden coronary occlusion after a three-day illness at the age of 70. Since his retirement from a Sterling professorship at Yale University two years ago, he had suffered from intermittent illnesses. He had resided here since his resignation from the Harvard University faculty in 1932.

Funeral services will be held in Center (Congregational) Church on the New Haven Green on Monday at 2 o'clock by the Rev. Sidney Lovett, pastor of the Yale University Church, and the Rev. George Stewart of Stamford. There will be large delegations from the Yale faculty and governing board and the Connecticut medical profession. Many Yale alumni will be present. The body will be taken to Cleveland, Dr. Cushing's boyhood home, where private burial services will be held on Tuesday afternoon in Lakeside Cemetery.

Dr. Cushing married on June 10, 1902, Katherine Stone Crowell of Cleveland. They had two sons, William and Henry Kirke, and three daughters, Mary Benedict, Betsey and Barbara. Betsey is Mrs. James Roosevelt, daughter-in-law of President Franklin D. Roosevelt. William was killed in an accident in 1926 while a student at Yale.

Tribute by President Seymour

President Charles Seymour of Yale University said this afternoon:

"In the death of Harvey Cushing Yale has lost its most distinguished citizen and humanity has lost one of its greatest benefactors. In our university community he leaves a gap that cannot be filled. Patients, students, colleagues all fell under the spell of his personality; he stimulated the intelligence of his friends at the same time that he evoked their affection.

"To him the officers of the university went for counsel and aid in meeting a vast variety of problems, for his knowledge and interest touched all phases of learning. Whether in surgical clinic or literary gathering, in the collection of incunabula, or the classification of brain tumors, Dr. Cushing was the central figure. An outstanding scientist, his learning was sharpened by technical skill as it was instinct with the spirit of humanism."

His Gifts of Wide Variety

NEW HAVEN, Oct. 7 (AP)—Yale University, in an official statement on Dr. Cushing's death, lauded him as a "great physician and teacher, the founder of a school of neurosurgery and a humanist of unusual literary gifts."

"In the field of clinical medicine Dr. Cushing made many pioneer contributions," the statement read. "He was one of the earliest in this country to appreciate the importance of the X-ray, his first scientific contribution communicated to the Johns Hopkins Medical Society on May 3, 1897, being devoted to this subject. He was also the first to introduce the use of blood-pressure determinations in the United States (1901), and was an early advocate of the importance of studying the basal metabolic rate.

"Late in his clinical career (1932), he described a new clinical entity, 'pituitary basophilism,' which is now known eponymically as 'Cushing's disease.' In addition to these special contributions, he was a lifelong student of the diseases of the ductless glands, particularly those arising from disturbances of the pituitary body. His monograph on the pituitary gland, published in 1912, has remained one of the classics of clinical medicine. * * * "

President Roosevelt twice visited the Cushing home here after becoming President. The first visit was several years ago, when the Chief Executive received an honorary degree from Yale. In 1936 Mr. Roosevelt was a guest at the Cushing home for luncheon during a campaign automobile tour through Connecticut.

His Fame World-Wide

Dr. Cushing was one of the world's most eminent brain surgeons. By the consensus of his fellow physicians he was one of those very few who reached the top in his particular field. The name of Harvey Cushing became almost synonymous with brain surgery the world over, and honors were heaped upon him by learned societies and universities in the United States and in Europe.

Dr. Cushing was not only a great surgeon, he was also a teacher, a scholar, a collector of rare books and a writer, not only on scientific subjects, in which some of his contributions have become classics of their kind, but also a biographer of distinction. His two-volume biography, "The Life of Sir William Osler," published in 1925, received the Pulitzer Prize for the outstanding American biography of the year.

Dr. Cushing wrote many monographs on the surgery of the brain and developed the method of operating with the use of local anaesthesia. His work "The Pituitary Body and Its Disorders," published in 1912, gave him an international reputation. He also made important contributions to the study of blood-pressure in surgery and to the classifications of brain tumors.

Many famous names were included in the long list of his patients, but Dr. Cushing was averse to making them public. On June 23, 1932, Dr. Cushing removed a tumor from the brain of Senora Leonor Lorente de Calles, wife of former President Plutarco Calles of Mexico. He was considerably irritated by the newspaper publicity surrounding that operation.

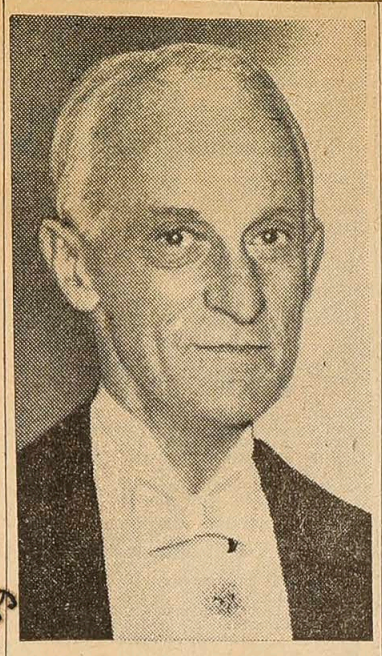

DR. HARVEY W. CUSHING
Times Wide World, 1938

He was fourth in a direct line of a family of physicians, he was born in Cleveland on April 8, 1869, the son of Henry Kirke Cushing and the former Betsy M. Williams. He obtained his A. B. degree at Yale in 1891 and was graduated from the Harvard Medical School in 1895 with the degrees of A. M. and M. D.

After four years at Johns Hopkins Hospital in Baltimore he studied under Kocher at Berne, Switzerland, and Sherrington at Liverpool. On his return to Baltimore he held various positions in the Department of Surgery of Johns Hopkins University, becoming associate professor in charge of cases of surgery of the central nervous system in 1902.

Harvard Appointment in 1911

In 1911 he was appointed Professor of Surgery at the Harvard Medical School and surgeon-in-chief at Peter Bent Brigham Hospital in Boston. He held both positions until Sept. 1, 1932, when he retired, having attained the age of 63, the retirement age for surgeons in Massachusetts.

In September, 1933, Dr. Cushing assumed a new post as the first appointee to the Sterling Professorship in Neurology, Yale University School of Medicine, established through a $300,000 gift by the trustees of the estate of John D. Sterling.

From 1917 to 1919 Dr. Cushing was director of United States Base Hospital No. 5, attached to the British Expeditionary Force in France. In 1918 he was made senior consultant in neurological surgery for the American Expeditionary Force, and held the rank of colonel in the medical corps, United States Army, at the close of the war.

During the war years Dr. Cushing kept a journal—it ran to more than a million words before it was done. In it he recorded what he dicated his tremendous vitality. It said: "Operating from 8 A. M. one day to 2:30 A. M. the next."

The book revealed that Dr. Cushing had stored up every worthwhile impression and every interesting stray fact that came to him. It told of a New England sergeant who sent home to his family $8,000 that he had won in the A. E. F. playing dice; of larks singing while the big guns roared; of operations and battles.

Of a trip into a salient in the British line in Flanders, Dr. Cushing wrote:

"And before long there's a bang! and black earth is thrown up like a geyser 200 yards away and another one nearer—in short, just like the picture postcards. And the savage in you makes you adore it with its squalor and wastefulness and danger and strife and glorious noise. You feel that, after all, this is what men were intended for rather than to sit in easy chairs with a cigarette and whisky, the evening paper or the best seller, and to pretend that such a veneer means civilization and that there is no barbarian behind your starched and studded shirt front."

With masses of detail Dr. Cushing's book bore out the quoted statement of Walt Whitman, "The marrow of the tragedy is concentrated in the hospitals." Dr. Cushing had gone to France with a Harvard unit in the Ambulance Service in 1915. From the outset he was greatly impressed with the patience of the horribly wounded men who came under his observation. From France he went into Flanders to watch the British Medical Corps at work.

Organized War Hospital

In 1916 he organized a base hospital unit recruited from Massachusetts, became the unit's director and sailed again for France in 1917. While serving with the B. E. F. he was detached from the unit for special duty during the Battles of Messines and Paschendaele Ridges, and when he was transferred to the medical headquarters of the A. E. F. it was as senior consultant in neurology.

Dr. Cushing was honored by the United States, France and Great Britain for his services during the war. He received the Distinguished Service Medal and was made an Officer of the Legion of Honor (France) and a Companion of the Bath (England).

He received many other honors from this country and Europe. He was chosen honorary Fellow of the Royal College of Surgeons of England in 1913, of the R. C. S. of Ireland in 1918 and that of Edinburgh in 1927.

He was president of the American College of Surgeons in 1923 and served that same year also as president of the American Neurological Association. He was president of the American Surgical Association in 1927.

In 1922 the Charles Mickle Fellowship of the University of Toronto was awarded to Dr. Cushing as the member of the medical profession

and BERNARD KRAM.
HESS—Louis. Memory of husband and father. Passed away Oct. 6, 1937.
HOPKINS—In memory of my husband, Albert A. Hopkins.
Funeral Church, 199 Bleecker St., New York City, Monday, Oct. 9, at 9:15 A. M.; thence to St. Joseph's Church, 6th Ave. and Washington Place, where a Requiem Mass will be offered at 10 A. M. Interment

of $1,000 that goes with the Mickle Fellowship, but, instead of keeping the money, he requested the University of Toronto to send to Harvard one of its young graduates to work with him for a year.

Other prizes awarded to Dr. Cushing were the Cameron Prize, University of Edinburgh, 1914; the Lister Medal of the Royal College of Surgeons of England in 1930, and the gold medal of the National Institute of Social Sciences in 1935.

The degree of Doctor Honoris Causa was conferred on Dr. Cushing by the University of Belfast in 1918, Strasbourg and Brussels in 1930, Budapest and Berne in 1931, Amsterdam in 1932 and the University of Paris in 1933.

Dr. Cushing also held other honorary degrees from many of the world's leading universities. The degree of Doctor of Science was conferred on him by Western Reserve University in 1919, Cambridge University, England, in 1921, and Glasgow and Edinburgh in 1927. The degree of Doctor of Literature was conferred on him by Jefferson College in 1926 and by Dartmouth in 1929. The degree Doctor of Science was awarded by Washington University in St. Louis in 1915, Yale in 1919 and Rochester and Harvard in 1931. Yale also conferred on him an honorary degree of Master of Arts in 1913. Trinity College, Dublin, gave him the degree of Ch. M. in 1927, and in 1934 he was made an honorary Doctor of Laws by Syracuse.

He was a member of the National Academy of Sciences, American Association of Pathologists and Bacteriologists, American Physiological Society, American Academy of Arts and Sciences, Société Royal de Bruxelles, corresponding member of the Société de Biologie and Academie de Medicine, Paris, and the Medical Chirurgical Society of Edinburgh.

Among his publications were "Dr. Garth, the Kit-Kat Poet, 1661-1718" (1906); "Tumors of the Nervus Acusticus" (1917); "A Classification of the Gliomas," with P. Bailey (1926); "Blood Vessel Tumors of the Brain," with Bailey (1928); "Consecratio Medici and Other Essays" (1928), "Intracranial Tumors" (1932) and various monographs dealing especially with neurological surgery.

Dr. Cushing was a member of the Century Club of New York and the Odd Volumes and Tavern Clubs of Boston.

Dr. Neumann Dead

Death at his home in New York City of Dr. Heinrich Neumann, one of the world's greatest authorities on diseases of the ear, an expatriate from Vienna because of Nazi persecution, reminds the world of the viciousness of German attacks on its Jewish population. Only a few weeks ago Dr. Siegmund Freud, psychiatrist and originator of psychoanalysis, also an expatriate from Vienna, died at his home in Hampstead, near London, England.

Dr. Neumann, a Jew born in Hethars, Hungary, June 16, 1873, was the specialist consulted by King Edward VIII not only while he was king but later when as Duke of Windsor he chose Emzesfield as his retreat so as to be near the Vienna specialist.

After a brilliant academic career, which included training in the famous ear clinic of Prof. Adam Politzer, Dr. Neumann was appointed chief of the surgical department of the Business Men's Hospital in Vienna. In 1918 he joined the faculty of the University of Vienna. He had already attracted the attention of American surgeons and had attended medical conventions on this continent. In Philadelphia he had chipped away the bone of the inner ear of a woman patient, using a local anaesthetic, completing the job within 30 minutes and telling her she could go to a theatre or cafe at her convenience. The story was given considerable publicity and Dr. Neumann's name became known to the general public.

On March 15, 1938, with Vienna undergoing swift Nazification, Dr. Neumann was arrested with several others supposed to have given funds for the Schusnigg plebiscite, which was never held. Palestine offered a home to Dr. Neumann, and also to Dr. Freud, but when the specialist was subsequently freed, he remained in Europe and became active in the work of the International Refugee Committee, hoping that the Nazis in Austria would permit substantial emigration under auspices of the committee. Dr. Neumann came to the United States last spring, on a special permit from the Nazis, and was engaged in working on the refugee problem with the American-Jewish Joint Distribution Committee.

Dr. Neumann was one of that wide circle of great-minded Jews who took the whole world for his province. He treated royalty, rulers, and statesmen, but also members of all classes in his clinics and in his private offices. He gave the benefit of his knowledge to the needy as well as to the rich. His poorer patients often received medicine as well as money from him. That the Nazis should persecute men of the calibre of Drs. Neumann and Freud is sufficient proof of their stupidity and savage shortsightedness.

DEATH CLAIMS NOTED SURGEON

Dr. Norman Bethune, Montreal, Dies of Blood Poisoning in China

WON FAME IN SPAIN'S WAR

Originated Transportation of Blood for Transfusion

NEW YORK, Nov. 26 — (CP) — The China Aid Council today announced receipt of a cablegram reporting the death in Wupaishan, Shansi Province, China, of Dr. Norman Bethune, Montreal surgeon.

The cablegram said the 49-year-old surgeon, a veteran of three wars, died of blood poisoning due to injuries suffered while performing an operation. He had served with the Chinese eighth route army's medical organization.

Before going to China, Dr. Bethune achieved fame as the originator of the Madrid blood transportation service. He headed the Canadian medical mission that left Canada for Spain four months after the civil war broke out in July, 1936.

His blood-bank service, in which he was aided by a number of other Canadians, operated with conspicuous success, storing blood and transporting it, within a radius of 25 miles, as required in base hospitals.

GOES TO CHINA

Dr. Bethune and Miss Jean Ewen, Winnipeg nurse, sailed from Vancouver in January, 1938, as members of the medical aid unit sent to China by the American League for Peace and Democracy. They went first to Hankow, then the Chinese capital, and subsequently went north, with the approval of the Chinese Government, to work with the eighth route army and Chinese guerrilla fighters harassing Japanese outposts.

Shortly after Dr. Bethune and Miss Ewen entered China they were reported lost for several days. The eighth route army was asked to seek them and finally a detachment escorted them into Shansi in March, 1938.

Dr. Bethune was born at Gravenhurst, Ont., son of Rev. Malcolm N. Bethune. He obtained his medical degree at the University of Toronto, interrupting his studies to join the First Canadian Contingent for France in 1914.

IN BRITISH NAVY

Invalided home in 1915, he finished his studies and joined the Royal Navy, serving as surgeon lieutenant on H. M. S. Pegasus until the armistice. Thereafter he became medical officer to the Canadian Air Force, a member of the staff of Sacred Heart Hospital, Montreal, and consulting surgeon to the department of pensions and national health. He resigned these positions to go to Spain.

His blood transfusion service there was the first of its kind. Each day Dr. Bethune would take blood from donors, place it in wine moulds or vacuum bottles and keep it in a refrigerator. He reported he was able to use blood in transfusions which was two and even three weeks old. Up to that time blood never had been kept more than four or five days.

Dr. Bethune received 2,000 offers when he called for volunteer blood donors upon establishing the service.

DEATH SUMMONS DR. W. F. BABB

Well-Known London Specialist Succumbs in Hospital

UNDERWENT OPERATION

Was Prominent in City's Social and Fraternal Life

Dr. William Francis Babb, who underwent a serious operation at St. Joseph's Hospital about one week ago, died yesterday morning in his 68th year.

Born at Carlingford, near St. Marys, Mr. Babb graduated from the University of Western Ontario in 1903 and following his graduation interned at both Victoria and St. Joseph's Hospitals.

For 10 years Dr. Babb conducted a general practice at Thamesford later taking a two-year course in eye, ear, nose and throat study at the Manhattan Hospital at New York.

Following the completion of the course, Dr. Babb came to this city and was well known among the leading specialists in this district.

He took a great interest in local organizations and was affiliated with the Kiwanis Club, the London Hunt and Country Club, the London and Mocha Temple Shrine. He was past-master of the Masonic Lodge with which he was connected while a resident of Thamesford and upon coming to this city became a member of Tuscan Lodge, No. 195. Dr. Babb was also a member of Metropolitan United Church.

Surviving besides his wife are two sons, Dr. Frank S. Babb and John W. Babb, both of this city; two brothers, Edgar, of Carlingford and Joseph, of Edmonton; three sisters, the Misses Hariett, Clara and Jeanette Babb, all of Carlingford.

The body will rest at the A. L. Oatman funeral chapel until noon tomorrow, and then at the family home, 410 St. James street, where the funeral service will be held on Monday at 3 p.m. Rev. W. E. MacNiven, minister of Metropolitan United Church, will officiate. Entombment will be in Woodland Mausoleum.

Succumbs

Dr. William F. Babb, prominent London specialist, who died in hospital yesterday following a serious operation a week ago.

HOLD FUNERAL SERVICES FOR DR. WILLIAM F. BABB

The largely-attended funeral of Dr. William Francis Babb, prominent local physician who died at St. Joseph's Hospital on Friday following a serious operation he underwent one week ago, was held yesterday afternoon.

Services were conducted at the family residence, 410 St. James street, with Rev. Dr. W. E. MacNiven, minister of Metropolitan United Church, and Rev. H. C. Vernon, assistant minister, officiating.

Honorary pallbearers were Dr. George Hale, Dr. Septimus Thompson, Dr. S. M. Kennedy, Arthur R. Ford, Ernest White, Angus Morrison, Joseph Wearing, J. McCulley and William Haddon.

Active bearers were Dr. John Armstrong, Dr. John Hunt, Dr. C. McFarland, Dr. J. K. Wharton, Dr. C. C. Ross and Dean Russell. Entombment was in Woodland Mausoleum.

HONOR IS PAID DR. A. D. GRAHAM

Bothwell and District Residents Attend Funeral

LONG RECORD OF SERVICE

Carried on Practice When Ill; Held Public Offices

BOTHWELL, Dec. 13 — One of the oldest practicing physicians in Western Ontario, Dr. Archibald Duncan Graham, was laid to rest in the Bothwell Cemetery on Tuesday.

Although suffering from ill health Dr. Graham looked after his patients until his death, which claimed him suddenly Saturday night. He had practiced in Bothwell for about 40 years. Before entering the medical profession he was a school teacher.

Dr. Graham, with his family visited England and the continent frequently and always took a post-graduate course while overseas. He was most interested in heart and lungs and had considerable reputation in that field of work. He was highly regarded throughout the countryside.

He was a devout member of the Anglican church, and a member of the local Masonic Lodge. In politics he was a Conservative.

The funeral was one of the largest held in Bothwell for some time, places of business and the schools being closed, and the town had a flag flying at half-mast.

HELD MANY POSITIONS

Dr. Graham had held many positions, medical officer of health and coroner for Bothwell and the county. He was the medical officer of health for Bothwell at the time of his death.

A private funeral service was held at the residence, followed by a public one in the Anglican church. Rev. Murray Hunt, of Exeter, a personal friend and former rector conducted the service.

Honorary pallbearers were Dr. Fred Reid, of Chatham; Thomas Boon and Alvy Prout, of Bothwell; Edward Lee, of St. Thomas; H. H. Kelly and John Puddicombe, of London. The pallbearers were Dr. Gillis and Dr. Del Marr, of Ridgetown; Dr. Dan Stewart, of Thamesville; Dr. Hanks, of Blenheim; Dr. Shirley Holmes and Dr. J. Moriarty, of Chatham.

The Masonic Lodge Star of the East, No. 422, under the direction of B. H. Hankinson, conducted their rites at the grave.

Surviving are his widow, formerly Minnie Elizabeth Maddox, and one daughter, Miss Gwendolyn Graham.

PHYSICIAN DIES AT STRATFORD

Dr. Wm. H. K. Crehan Succumbs to Heart Attack

NATIVE OF WALLACETOWN

Stricken While Attending Meeting Board of Education

STRATFORD, Jan. 11 — Dr. William Henry Killeavy Crehan, well-known practicing physician of Stratford, died in the Stratford General Hospital this afternoon following a heart stroke he suffered while attending a meeting of the Board of Education on Monday night. When stricken he was removed to the hospital where his condition was considered critical, but he rallied yesterday and there were hopes entertained that he might recover. However, he took a turn for the worse today and passed away about 3 o'clock.

Dr. Crehan was born in Wallacetown 49 years ago, and came to Stratford following the World War in which he served with the imperial army in France for two years as a lieutenant.

His death removed one of Stratford's most public spirited citizens. A member of the Board of Education as representative of the separate school board, president of the Stratford Scout Association, a past president of the Stratford Badminton and Social Club, president of the Western Ontario Badminton Association, first president of the Stratford Optimist Club, and lieutenant governor of district No. 15 of Optimist International, Dr. Crehan gave generously of his time and talents for the betterment of the city as a whole and its youth in particular.

Surviving are his widow, formerly Miss Marjorie Collins, of Collingwood; two children, Paul and Barbara, at home; five sisters, Mrs. M. Hilliard, London; Mrs. A. L. Burke, Edmonton; Mrs. E. Fitzpatrick and Mrs. O. C. Trainor, Winnipeg, and Mrs. W. F. Graham, Seattle, and a niece, Mrs. Norma Macdonald, London. A brother, James, was killed in action during the World War.

The funeral will proceed from his home, 420 William street, on Monday morning to St. Joseph's Church for requiem high mass at 9.30. Interment will be in Avondale Cemetery.

DR. E. W. M'NIECE DIES AT AYLMER

Graduate of Western "U" Was in 50th Year

BURIAL TO BE IN LONDON

Served Overseas During First Great War

AYLMER, Jan. 21 — Dr. Ernest Wilson McNiece, one of Aylmer's most respected physicians and surgeons, died at his home here on Saturday evening, following an illness of eight weeks.

Dr. McNiece was in his 50th year and was born at Brigden, a son of the late Henry and Maria McNiece.

Graduating in medicine from the University of Western Ontario in 1918, he immediately went overseas with the medical corps. Returning to Canada in 1919, he set up practice in Springfield, where he resided for three years. In 1922 he purchased the practice of the late Dr. F. F. McEwen in Aylmer and moved here. As medical officer of health for both the Town of Aylmer and Township of Malahide. Dr. McNiece did splendid work and was responsible for much preventative work in medicine among the schools.

Dr. McNiece was a member of St. Paul's United Church and of the board of stewards. He was a Mason and a past master of Malahide Lodge, No. 140, Aylmer; a past first principal of Aylmer Chapter 81, Royal Arch Masons, and a member of the London Lodge of Perfection. He was also a past president of the Aylmer branch of the Canadian Legion.

He was twice married, his first wife, Pansy Colling, of London, predeceasing him 10 years. Later he married Pauline Fitzgerald, of London, who survives. He is also survived by one daughter, Betty, and one son, David, both at home; two brothers, William, of Byron, and Milton, of Aylmer; two sisters, Mrs. George McRae, of Byron, and Mrs. John McLachlan, of Komoka.

A private funeral service will be held at the home, Talbot street east, on Tuesday, at 1.30, followed by a public service in St. Paul's Church at 2 o'clock. Rev. W. D. Stenlake, his pastor, will have charge, and will be assisted by Rev. G. E. Wood, of King Street United Church, London, and his brother-in-law, Rev. Morley Colling. Interment will be in Mount Pleasant Cemetery, London, and Aylmer Lodge, A.F. & A.M., will have charge of the service at the graveside.

DR. HUGH ROSS, SEAFORTH, DIES

Well-Known Practitioner Victim of Heart Attack

MEMBER PIONEER FAMILY

Also Resident of Auburn for Some Years

SEAFORTH, April 8 — Hugh H. Ross, M.D., a prominent physician widely known and highly esteemed in this district, died suddenly today from a heart condition, in his 75th year. He had been confined to his home since last November.

Dr. Ross was born on the London road near Brucefield, son of John Ross, one of the original pioneers of Stanley Township, and received his education at the Seaforth Collegiate Institute, graduating later from Trinity Medical School. He twice visited the Old Country, taking post-graduate courses in London, Eng., and Edinburgh, Scotland, and was a skilful and successful practitioner.

After spending some years in Auburn he purchased the practice of the late Dr. Bethune in Seaforth, which he carried on successfully ever since. He was prominently identified with First Presbyterian Church, Seaforth, of which he was a liberal supporter, also a member of Britannia Masonic Lodge and the Seaforth Lions Club.

An only daughter, Mrs. John A. Gorwill, and a little grandson, Hugh Gorwill, survive; also a brother, Alexander Ross, Seaforth, and a sister, Mrs. E. McEwen, Winnipeg.

A private funeral will take place from the residence, Victoria street, at 2 o'clock on Wednesday afternoon to the Maitlandbank Cemetery. Rev. Hugh Jack, of First Presbyterian Church, will officiate.

DEATH SUMMONS DR. C. L. TAYLOR

Well - Known Physician Dies After Brief Illness

WAS SILVER MEDALIST

Graduated From Trinity Medical College in 1900

Dr. Charles L. Taylor, well known as a physician throughout this district, died at his home, 332 Central avenue, on Saturday after a brief illness. He was the eldest son of the late Daniel and Mary Jane Taylor, and spent his early years in the Wardsville district. He was in his 61st year.

Dr. Taylor graduated from Trinity Medical College, Toronto, in 1900 as a silver medalist. He practiced first at Inwood, later at Forest and finally came to London 10 years ago. Dr. Taylor was perhaps known for his work in various local charities. He was a member of First-St. Andrew's United Church.

Surviving are his wife, Margaret Lindsay Taylor; one sister, Mrs. W. Swales, in Venezuela; and two brothers, Wilk and Hugh Taylor, in the Wardsville district. The remains are resting at the Evans funeral home, Richmond at Central, and the service will be held this afternoon at 2 o'clock. Rev. John Y. MacKinnon, pastor of First-St. Andrew's Church, will officiate and entombment will be made in Woodland Mausoleum.

DR. R. DEWAR, OF MELBOURNE, DIES

Well-Known Middlesex County Physician Passes

MELBOURNE, May 18 — Dr. Roderick Dewar, well-known physician of this district, died early today in St. Joseph's Hospital. He had been in poor health for several years, but until recently was able to carry on his practice. Two months ago he went to Rochester, Minnesota, for treatment, and on his return entered St. Joheph's Hospital, where he had been a patient since Thursday.

Dr. Dewar was a true country doctor and throughout this district was known not only as a medical advisor, but as a real friend and counselor to all his friends. He was born in Glengarry County, where he attended public and high schools, and later graduated from the McGill University Medical school. Later he spent some time in New York City doing post-graduate work. He came to Melbourne in 1909 and has practiced here ever since. Dr. Dewar was a member of the Odd Fellows, and the Masonic Order, as well as being an elder of Melbourne United Church.

Surviving are his widow, the former Mary Fletcher, of Ekfrid Township; one son, John at home; three daughters, Miss Margaret, R. N., of Toronto, at present training for overseas nursing; Miss Florence, of Toronto, and Miss Mary, at home; one sister, Mrs. John McKay and a brother, Hugh Dewar, both of Glengarry County, and a brother, Donald, of Toronto.

NOTED SURGEON KILLED AT FRONT

Harley Street Heart Specialist Is War Casualty

SERVED IN MEDICAL CORPS

Son of Viscount Boyne Also Killed in Action

LONDON, June 5 (CP) — Lawrence O'Shaughnessy, noted Harley street heart surgeon, has been killed in action, it became known today. He served with the Army Medical Corps.

O'Shaughnessy, who specialized for years in heart ailments, was credited with discoveries his colleagues called extremely important in his branch of surgery.

Other deaths reported in active service:

Lieut. Gustavus Lascelles Hamilton-Russell, son of Viscount Boyne and nephew of the Earl of Harewood. His eight-year-old son, to whom King George was godfather, now becomes heir to Lord Boyne. A cousin, A. G. L. Hamilton-Russell, a major in a rifle brigade, was reported last week to have died of wounds suffered in action.

Major John Ronald Campbell, of the Coldstream Guards, only son of Brig.-Gen. J. V. Campbell.

Lieut. Hubert Charles Courtney Tanner, of H.M.S. Grafton, son-in-law of the Bishop of Grantham, Rt. Rev. Algernon Markham.

Capt. Christopher J. D. Jeffreys, of the Grenadier Guards, only son of Major-General Sir George Jeffreys and brother-in-law of Lord Normanton.

NOTED TORONTO PROFESSOR DIES

Dr. John G. Fitzgerald Was Leading Bacteriologists

WAS NATIVE OF DRAYTON

Represented Canada at Rabies Conference in 1927

TORONTO, June 21—(CP)—Dr. John Gerald Fitzgerald, 58, professor of hygiene and preventive medicine at University of Toronto, died yesterday. He was one of the world's ranking bacteriologists and public hygienists.

Native of Drayton, Ont., Dr. Fitzgerald was on leave of absence from university duties. He was graduated from University of Toronto in medicine in 1903 and was dean of the faculty of medicine at the university from 1932 to 1936.

He was for many years a member of the health committee of the League of Nations at Geneva.

In 1927, he was Canadian representative at an international rabies conference in Paris and several years ago did research work at the Pasteur Institutes in Paris and Brussels.

Director of the Connaught Laboratories in Toronto, Dr. Fitzgerald had traveled about the world in the course of his medical services.

During the First Great War he served overseas in a mobile factory attached to the British fifth army as adviser in pathology.

Surviving are his widow, a daughter, and a son, all of Toronto.

VETERAN LONDON PHYSICIAN DIES

Dr. Frederick Burdon Succumbs in 85th Year

Aug. 27/40

NATIVE OF OWEN SOUND

Was Formerly on City Health and Education Boards

Dr. Frederick L. Burdon, veteran London physician and former member of both the Board of Health and Board of Education, died in St. Joseph's Hospital yesterday. He was in his 85th year.

Dr. Burdon was born at Owen Sound. He taught school for a number of years at Ripley and in Dawn and Euphemia Townships.

He took his degree in medicine from Ann Arbor University in 1888, and completed post-graduate work at University of Edinburgh in 1893, obtaining his L. R. C. & P. S. in Edinburgh.

He then began practise in New Baltimore, Mich., where he remained till 1898 when he came to London and for a short time was associated in practise with Dr. W. D. Roome. He then established his own practise in the city.

Dr. Burdon took an active interest in public affairs. In 1908 and 1909 he was a member of the London Board of Education and then for several years was on the Board of Health.

Dr. Burdon was one of the oldest members of Mocha Temple of the Mystic Shrine and prominent in Masonic affairs. He was a Scottish Rite Mason and a member of the Tuscan Lodge, A. F. & A. M.

He was married in 1891 to Miss Mary Hooker, of New Baltimore, who predeceased him in 1911. Surviving are two children, Mrs. Florence M. Johnson, and Fred H. Burdon, both of this city; one brother, B. Lincoln Burdon, Newbury, and three sisters, Mrs. A. J. Pesha, Kent Bridge; Mrs. George Prangley, Bothwell, and Mrs. John Trumpess, Leduc, Alta.

A private funeral service will be held at the family home, 461 Waterloo street, tomorrow afternoon, with Rev. Dr. MacNiven officiating. Interment will be in Woodland Cemetery.

Succumbs

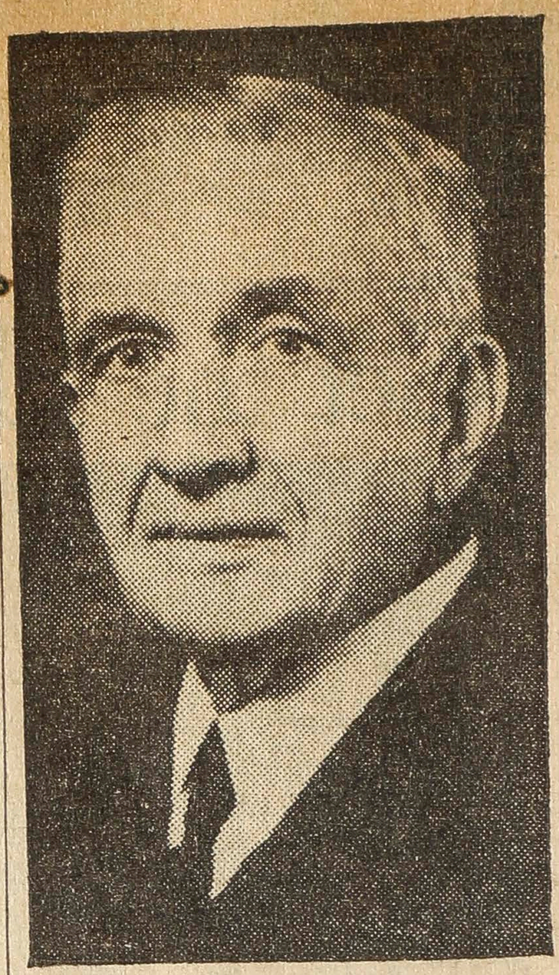

Dr. Frederick Burdon, prominent London physician who died yesterday in his 85th year.

tive pallbearers will be his asso-

DR. D. L. STEWART DIES IN HOSPITAL

Thamesville Physician Took Sick on Thursday

GIVEN BLOOD TRANSFUSIONS

Had Been Active in Affairs of Municipality

140

THAMESVILLE, August 20—Dr. Daniel Logan Stewart, of Thamesville, died today in St. Joseph's Hospital, Chatham, where he had been taken, seriously ill, on Thursday of last week. He was 47 years of age.

A number of blood transfusions were given the physician in an effort to save his life and many donors offered their services to the popular doctor from this district and Chatham and Windsor.

Dr. Stewart was born in Thamesville, a son of the late Dr. and Mrs. Stewart, and had been a lifelong resident here except when attending college and while overseas.

He graduated from the University of Western Ontario Medical School. Upon graduation, he enlisted in the last war and served for the duration, returning to Thamesville in 1919 when he started a practice with his father.

WAS COUNTY CORONER

Dr. Stewart was a Kent County coroner, M.O.H. for Camden Township, and physician for the Moravian Indian Reserve. He was a member of the Thamesville School Board for many years, retiring in 1939, and was the 1939 president of the local Rotary Club.

He was a member of the Masonic Order and a past master of Tecumseh Lodge, A.F. & A.M., and a member of St. James' Presbyterian Church.

Surviving are his wife and two children, Donald and Carolyn; two sisters, Miss Catherine, of Thamesville, and Mrs. W. L. Knowles, of Toronto, and one brother, John Stewart, a bank manager in Toronto.

The funeral will be held from the family home, "Millsite," at 2.30 p.m., Thursday, with Rev. J. C. Herbison officiating. Interment will be in Sherman Cemetery.

Dies Suddenly

Oct. 21/40

Dr. Donald A. Cameron, well-known London medical practitioner, who died suddenly at his home on Queen's avenue. He was a native of Wallacetown.

DR. D. A. CAMERON DIES SUDDENLY

Well - Known London Practitioner Succumbs at His Residence

Oct. 21/40

NATIVE OF WALLACETOWN

Practised in Dutton Before Removing to This City

Dr. Donald A. Cameron, well-known medical practitioner in this city for the past 20 years, died suddenly on Saturday evening, at his home, 334 Queen's avenue.

He had just returned to his home after making a professional call, when he was overcome by the fatal attack.

Dr. Cameron was a native of Wallacetown, a son of the late Mr. and Mrs. Donald Cameron, of that village. He received his education in Wallacetown public school and Dutton high school.

He studied and graduated in medicine at the old Trinity Medical College, Toronto, in 1896. Then for many years he practised his profession in Dutton. He took post-graduate work in London, Eng., in 1910, and further post-graduate work in New York City in 1920.

At that time Dr. Cameron came to London, where he enjoyed an extensive private practice since. He was beloved by his patients, both as a trusted family physician and as a friend. He was a valued citizen of the city and an active member and trustee of New St. James Presbyterian Church.

Dr. Cameron was a past master of Cameron Lodge, No. 232, A.F. & A.M., Dutton, and also a member of the London Lodge of Perfection and of the Rose Croix Chapter, in this city.

He was married in 1903 to Miss Jennie McLaws, of St. Thomas, who survives, with one daughter, Miss Marion, at home. There are also two sisters, Mrs. J. C. Robb, Wallacetown, and Mrs. J. W. Reycraft, Kalamazoo, Mich.

The funeral will be held tomorrow at 3.30 p.m. from his home on Queen's avenue. The service will be in charge of Rev. T. J. Watson, of New St. James Church. Interment will be made in Woodland Cemetery.

DR. AINLEY THOMPSON SUCCUMBS SUDDENLY

Retired London Physician Dies at St. Petersburg, Florida

The death occurred suddenly in St. Petersburg, Florida, on Sunday, of Dr. G. J. Ainley Thompson, of this city, in his 80th year. Dr. Thompson had been enjoying unusually good health until the past few days and his passing was most unexpected.

Born in Carbonear, Newfoundland, in 1861, he was a scion of one of the oldest and most prominent families of that island and a direct descendant of its early pioneers. Dr. Thompson was one of the best educated men in this part of the country and was a brilliant student in his early days, graduating from the old Model School in Truro, N. S., and later from McGill University with the highest honors, winning many scholarships and the gold medals in final graduation.

He secured his Bachelor of Arts, Master of Arts and Bachelor of Divinity degrees from McGill University, as well as an M.A. degree from University of Chicago. After remaining in the Presbyterian ministry for some 15 years he finally moved to London in 1902 where for two years he was chaplain at Victoria Hospital. Still anxious for further educational accomplishments Dr. Thompson entered Western University, this city, as a medical student at the age of 42 and graduated with his M.D. degree in 1907. For 20 years he conducted a successful medical practice at his late residence on Elmwood avenue in this city.

In 1926 he was predeceased by his first wife, the late Emmaline Stevely, who was a daughter of ex-Alderman William Stevely and a sister of ex-Mayor Samuel Stevely. Dr. Thompson gave up active practice in 1927 and since then has spent much of his time in world travel and study. His personal library is perhaps the largest of its kind in the country, comprising many thousands of books. In 1928 he married his present wife, who survives. Other survivors are two brothers, Dr. W. E. Thompson (retired), of Los Angeles, and Dr. Ian Thompson, professor of anatomy at University of Manitoba, Winnipeg. There are also three sons, William, Stewart and Gordon, all of whom reside in London and are associated in business with two of London's leading industrial concerns, Supertest Petroleum Corporation and Supersilk Hosiery Mills. Funeral arrangements have not yet been completed.

BANGHART—At 477 Dundas street, on Sunday, April 7, 1941, Dr. Percy C. Banghart, beloved husband of Constance Banghart, aged 57 years. Resting at the family residence. Time of the funeral to be announced later.

DR. P. C. BANGHART IS LAID AT REST

Public Service at First-St. Andrew's Largely Attended

BURIAL AT WOODLAND

Medical Profession of District Widely Represented

Dr. Percy C. Banghart, well-known London surgeon and prominent sportsman, was laid to rest yesterday in Woodland Cemetery. He died suddenly Sunday night at his home, 477 Dundas street, in his 59th year.

Representatives of the medical profession of Western Ontario and fellow sportsmen were present at public funeral services at 2.30 in First-St. Andrew's Church. It was one of the most largely attended funerals ever held here, as citizens from many walks of life gathered to pay tribute to a widely known and highly respected member of the profession.

Rev. J. Y. MacKinnon, pastor of the church, and Rev. Stuart McLeod, the assistant pastor, were in charge of the service at the church. A private service for members of the family was held at 2 o'clock at the residence.

The honorary bearers were James D. Good, Dr. Edward Spence, Dr. A. S. Duncan, M.L.A., Dr. T. Logan Towers, Dr. Fred J. H. Campbell, Dr. Cecil McFarlane, Dr. John Armstrong and J. B. Hay.

The active bearers were John J. McHale, William Duffield, Lee Baragar, John Stevens, Samuel Vance and Dr. P. J. Sweeney.

PHYSICIAN LOSES LIFE IN FLAMES

Dr. Irvin J. Leatherdale Victim at Jarvis

CRIPPLE, CAUGHT IN FIRE

Graduated From U. of Western Ontario in 1915

SIMCOE, Feb. 11—Dr. Irvin J. Leatherdale, aged 52 years, physician in near-by Jarvis, was burned to death today when his bed took fire. Dr. Leatherdale was a cripple, and after practising in Jarvis for about 17 years, he gave up his practice about three years ago.

About 5 a.m. he summoned his wife, shouting that his bed was afire. She called the Jarvis fire department. Before he could be removed from the bed, he suffered burns so serious that he died about noon.

Dr. J. J. McManus, Hagersville, decided against an inquest.

He was a graduate of the University of Western Ontario, going overseas in the First Great War with the Canadian Medical Corps, and received injuries which caused his crippled condition.

He was a son of William J. and the late Mrs. Leatherdale, of Jarvis.

Surviving are his wife, formerly Elsie Hopkins, of Port Rowan; one daughter, Loreen, of St. Joseph's Hospital, Hamilton; two sons, James and Larry, at home; two brothers, Clifford, of Renton, and Cpl. Reginald, of Niagara-on-the-Lake, and one sister, Mrs. Kathleen Bowman, of Jarvis.

The funeral will be private, at 2.30 Thursday, to Oakwood Cemetery.

tive pallbearers will be his asso-

LONDON NATIVE DIES IN DAKOTA

Dr. Edwin T. Ramsey Graduated at Western in 1900

WAS IN HIS 65TH YEAR

Had Been Practising in U. S. for 40 Years

May 20/41

Funeral services for Dr. Edwin T. Ramsey, native Londoner, a graduate of the Medical School of the University of Western Ontario, and for 40 years a practising physician at Clark, South Dakota, will be held tomorrow in that city.

Dr. Ramsey died Tuesday in hospital at Watertown, S.D., following a heart attack. He was in his 65th year.

Dr. Ramsey was educated in schools of London and then graduated from the Medical School in 1900. He took up practice in Nebraska and after a short time there moved to Clark, S.D., when that area was being homesteaded and through years of pioneer days served the growing community. For many years he was superintendent of the Clark County Board of Health and of the State Medical Association. He was Clark County coroner. Dr. Ramsey was a Mason, a Knight Templar and a Shriner.

Surviving are his wife and one sister, Mrs. J. O. LaPage, Orlando, Fla. A son and his sister, Mrs. Jeanette Baldwin, predeceased.

HEART ATTACK IS FATAL TO DOCTOR

John Russell, Prominent Arthur Physician, Dies in Sleep

ARTHUR, Ont., May 20 — Dr. John Russell, prominent Arthur physician, passed away at his home here during his sleep today. Death was believed due to a heart attack. Dr. Russell, who was in his 39th year, came to Arthur 10 years ago and has taken an active interest in the community's welfare. He was a former president of the Arthur Hockey Club and a member of the Fergus Thistle Lacrosse Club.

Born in Fergus, he was son of Mr. and Mrs. James Russell of that town. He attended Fergus schools and later graduated from Western University in medicine. In 1931 he was married to Margaret Richardson, daughter of Mr. and Mrs. Udney Richardson, of Elora. He was a member of Arthur Masonic Lodge and the Lions Club of that village. He is survived by his wife, a son and daughter, as well as by his parents, and three brothers, J. Munro Russell, Dr. Thomas Russell and Norman Russell, of Fergus, and two sisters, Mrs. G. S. Bray, Toronto, and Miss Margaret Russell, of Fergus.

Dr. Russell was in apparent good health last night when he retired after attending a theatre in Guelph. Less than two weeks ago he successfully passed the medical examination for enlistment as a medical officer with the Royal Canadian Air Force.

EGAN — On Tuesday, July 22, 1941, in the Mayo Clinic, Rochester, Minn., Dr. Stewart Egan, beloved husband of Florence Egan, of Ely, Nevada, and only son of Patrick Egan, Lucan, in his 49th year. Remains will be resting at the home of his sister, Mrs. Joseph Haskett, Lucan, on arrival of the 7.20 p.m. C.N.R. train, Thursday, July 24. Funeral on Saturday, at 9.30 a.m., to St. Patrick's Church, Biddulph, where requiem high mass will be sung. Interment in St. Patrick's Cemetery.

FORMER LONDON DOCTOR DIES

Dr. E. L. Steele Was Native of Mount Forest

Dr. E. L. Steele, former London resident and native of Mount Forest, died suddenly at his home in Akron, Ohio, on Saturday. He was a graduate of the University of Western Ontario. He served overseas for three years in the last war and on his return to London was attached to D.S.C.R. staff at Westminster Hospital.

During the last 10 years he has been practising in Akron.

Surviving are his wife, Louise, one son, John, and one daughter, Joan.

The funeral services will be held in Akron today.

MISSIONARY IS TAKEN BY DEATH

Dr. Margaret MacKellar Served 40 Years in India

WAS PIONEER PHYSICIAN

Succumbs at Toronto in 81st Year

TORONTO, August 25 —(CP)— Dr. Margaret MacKellar, 80, who served for 40 years as a medical missionary in India under the Canadian Presbyterian Mission and later under the United Church, died here Sunday.

As a pioneer doctor in Neemuch, Central India, Dr. MacKellar was responsible for the building of a 52-bed hospital. During the First Great War she took part in the training of 12 Indian women doctors and was a member of a committee which selected suitable medical women for war work.

DR. R. G. JACKSON DIES IN TORONTO

Lecturer on Philosophy of Natural Health

TORONTO, July 13 — (CP)—Dr. Robert G. Jackson, 83, who for many years had lectured extensively throughout Canada and the United States on the philosophy of natural health, died at his home at near-by Rouge Hills, Ont., today. He had suffered three serious accidents in the last four years and had spent long periods in hospitals.

Dr. Jackson

Born in Spencerville, Ont., Dr. Jackson obtained his medical degree in Philadelphia, where he practised for a time. Later he established a practice at Tacoma, Wash. He came to Toronto in August, 1914.

Dies of Injuries

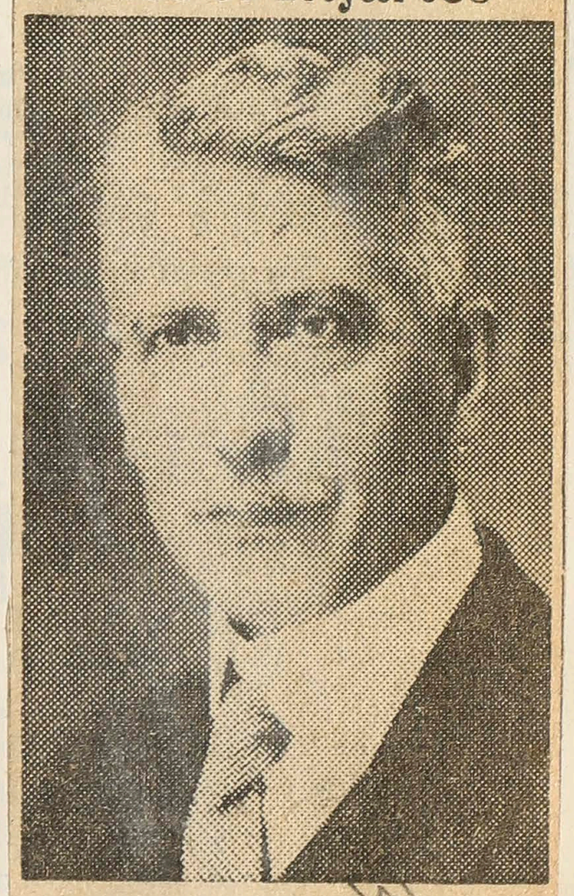

TORONTO, Sept. 26 — (CP) — Rev. Frederick Clarke Stephenson, 77, one of the few Canadian clergymen to hold the degree of doctor of medicine, died here today from injuries suffered Monday when he was struck by an automobile. Dr. Stephenson was education secretary of the missionary department of the Methodist and United Churches for 36 years until his retirement in 1936. He was born near Cobourg, Ont., and graduated from Albert College, Belleville. He entered the ministry in 1900.

NOTED FEMINIST LEADER PASSES

Dr. Carrie M. Derick Succumbs at Montreal

MEMBER M'GILL U. STAFF

First Woman To Be Appointed to Teaching Force

MONTREAL, Nov. 10 —(CP)— Dr. Carrie M. Derick, 79, emeritus professor of comparative morphology and genetics at McGill University and first woman to be appointed to the university staff, died here today.

Dr. Derick was noted as a feminist leader, suffragette and pioneer in the realm of higher education of women in Quebec Province. For many years she was president of the Montreal Suffrage Association.

Even as a student, she aroused the interest of her university in the enfranchisement of women.

In those days—the 80's—male students petitioned the faculty for different mid-year examinations because they did not wish to be ranked in the same class as the women. In a daring gesture Carrie Derick introduced a debate on women's suffrage—behind the closed doors of the McGill Women's Literary Society.

The debate received the unanimous support of women students, the men did not get separate examinations and Carrie Derick was graduated in 1890 with the gold medal in natural science. She had enrolled in 1887.

Dr. Derick fought hard to make suffrage a plank in the platform of the National Council of Women. She succeeded in 1913, when it was adopted. In 1927—at the age of 65 — she became president of the Women's Central Liberal Club of Montreal.

NOTED FEMINIST, DR. DERICK DIES

First Woman Appointed to the Staff of McGill

Montreal, Nov. 10 (CP).—Dr. Carrie M. Derick, 79, emeritus professor of McGill University and noted feminist leader of two decades ago, died today in Royal Victoria Hospital, where she had spent the last years of her life.

First woman to be appointed to the McGill staff, Dr. Derick was for more than forty years associated with the Botanical Department of the University, first as one of its original women students and later as lecturer and professor.

During her lengthy period in public life she was active as a feminist leader, suffragette and pioneer in the realm of higher education of women of Quebec Province.

She gave up her last public office in 1936, when she resigned due to ill health from the Quebec Protestant Committee of the Council of Education. Seven years previously she had retired from the university staff, taking with her the title of emeritus professor of comparative morphology and genetics.

A native of Clarenceville, Que., Dr. Derick was unmarried.

Carrie Derick entered McGill in 1887 as one of the university's first eight woman students. She soon made her mark as a suffragette. Male students had petitioned for separate examinations because they did not wish to be ranked in the same class as the women.

In reply, Carrie Derick rallied the girl students with a debate on women's suffrage. The men failed to get their separate examinations, and in 1890, Carrie Derick was graduated with the gold medal in natural science.

In the political world, her long, hard fight to have suffrage made a plank in the platform of the National Council of Women ended in 1913, when it was accepted. In 1927, she was appointed president of the Women's Central Liberal Club of Montreal—at the age of 65.

Dr. Derick's retirement in 1929 brought this tribute from the McGill daily:

"She was never satisfied to give less than her best, and she expected the best in return."

FRALEIGH—At St. Mary's on Tuesday, January 17, 1939, Dr. Arthur E. Fraleigh, beloved son of the late Mr. and Mrs. George Fraleigh, in his 69th year. Remains of the late Dr. Fraleigh are resting at the R. H. Atkinson funeral home, Wellington street south, St. Marys. Funeral service at the above address on Thursday, January 19, at 1.30 p. m. Following service the cortege will proceed to Toronto crematorium for cremation.

NOTED SURGEON DIES AT WINDSOR

Dr. W. C. Doyle Was Ill for Year

FORMER ESSEX MAYOR

Practised in Windsor for 20 Years

WINDSOR, Sept. 17 — Dr. William C. Doyle, F.R.C.S., founder of the Doyle Clinic in Windsor and one of the province's outstanding surgeons, died last night following a year's illness.

Dr. Doyle practised his profession in Windsor 20 years, prior to which his office was located at Essex for 20 years. He was mayor of Essex for a number of years before coming to Windsor.

A native of Merlin, Kent County, Dr. Doyle attended public school there and later attended Chatham Collegiate. After graduation at Chatham, he taught school one year and then entered the University of Western Ontario, where he graduated in medicine 40 years ago.

Expert Dies

Oct 24/41

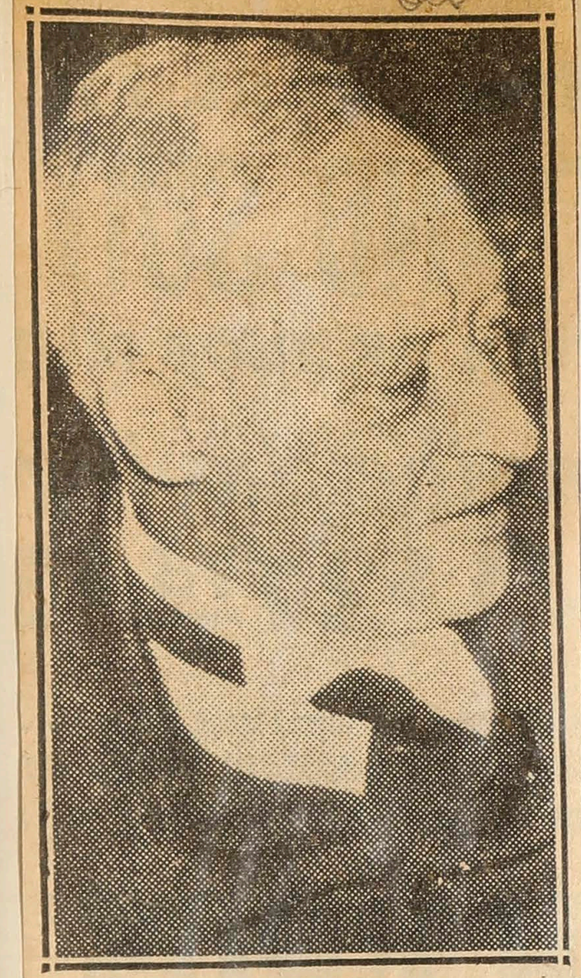

Dr. Edgar Frankish, medico-legal expert for the Ontario Government who died yesterday at Toronto.

DR. E. FRANKISH DIES SUDDENLY

Oct 24/41

Medico-Legal Expert Taken Sick at Cobourg

Dr. E. R. Frankish, noted Canadian criminologist and since 1932 the chief medico-legal expert for the Province of Ontario, died last night.

Dr. Frankish became ill on Tuesday after testifying in a manslaughter case at Cobourg. He was under medical attention there until yesterday morning, and was then brought by ambulance to the Western Hospital.

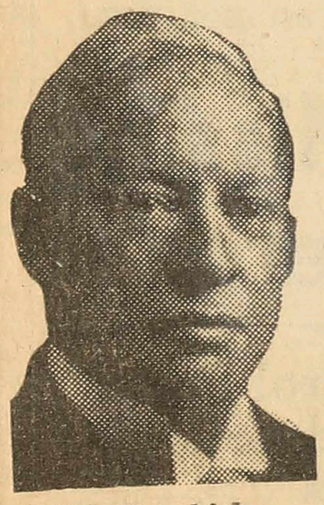

Dr. Frankish.

News of his death shocked an uncounted number of fellow - physicians and law-enforcement officers in all parts of the Province, with whom he had been associated since a natural interest in the medical aspects of crime detection led him, in 1932, to engage in special pathological work for the Provincial Government, and to act in the capacity of medical adviser to the Department of the Attorney-General in scientific investigations. Prior to that, his special interest had occasioned him to give frequently assistance to the Toronto police and the Chief Coroner's office.

DR. E. FRANKISH OFTEN IN LONDON

Death Comes as Shock in Legal Circles

Oct 25/41

CROWN OFFERS TRIBUTE

Irreparable Loss to Administration of Justice

Death of Dr. Edgar Frankish, medico-legal expert for the Province of Ontario, came as a shock to legal circles in London, where he had often appeared as expert witness in important trials.

"He will be almost impossible to replace," said Magistrate Donald Menzies. "His qualifications in medical jurisprudence were unquestioned and he was scrupulously honest and fair in presenting the scientific aspects of a case. His reputation was Dominion-wide and he added immeasurably to knowledge in his field."

Dr. Frankish's death was described by Crown Attorney Norman F. Newton, with whom he had been associated in several trials, as "the loss of a great friend and a man who contributed much to criminal jurisprudence in this province.

"One is irresistibly reminded," Mr. Newton said, "of the parallel between the lives of the late Sir Edward Marshall Hall and Sir Bernard Spilsbury, in England, and the careers of the late Charles Bell, K.C., of Hamilton, and the late Dr. Frankish.

"In a great many historic cases Sir Bernard—who brought forensic medicine into its proper sphere — was opposed by Hall, who was probably the greatest criminal advocate ever known to the bar in England and who had equipped himself by close study with the knowledge of pathology and medicine necessary to appreciate the importance of expert medical evidence. The trials in which these two protagonists appeared are among the most famous in the reports of great criminal trials.

"In Ontario we had an almost parallel situation—a great advocate in Mr. Bell, who was undoubtedly the Marshall Hall of Canada, and Dr. Frankish, who carried on the same skilful, painstaking work which had been and still is being done by Spilsbury in England.

"And, as Marshall Hall in his declining years, racked by ill health, gained some of his most spectacular successes, so did the late Mr. Bell carry on some of his most important trials just before his untimely death.

"The same great human qualities which inspired the late Marshall Hall to write from his death-bed letters of appreciation to his friends, in the same manner do I remember that within a week of his death Mr. Bell was kind enough to send a letter of friendship and condolence to myself.

"In my contacts with the late Dr. Frankish I remember that on each occasion I found it necessary to call him, he had been engaged at a distant point in the province, usually late at night, but tired though he was, without hesitation and at great personal inconvenience he came to London and gave of his great skill and knowledge in solving problems which confronted us. And in the calm relaxation which followed three or four hours of difficult work he would give from his mellow wisdom and experience the advice which was so valuable to a law-enforcement officer trying to understand the mysteries of medicine and pathology.

"His advice was always honest and his invaluable opinions were never formed to fit the crown's case. Very properly he always brought out any facts conceivably of use to the accused man. His death is an irreparable loss to the administration of justice in this province."

Oct 25/41

DR. EDGAR R. FRANKISH.

The late Dr. Edgar R. Frankish could have wished no finer epitaph than the tribute of a classmate who was associated with him as a pathologist: "There was not a mean streak in him."

Although the expert evidence of the noted Canadian criminologist had helped to send murderers to the gallows and other criminals to prison, he never gave testimony with the idea of securing a conviction, but rather with the object of establishing the truth.

His character and his reputation were such that his evidence was accepted in the law courts as that of a man of the highest integrity and authority. True, his testimony often proved to be the turning point in celebrated trials which attracted nation-wide attention, but his role was that of the scientist and not of a police officer. His chief interest was in seeing that justice was done.

It is difficult to overemphasize the value of his work. Society owes much to men like Dr. Frankish, as outstanding police officials of the Province have indicated.

From the day when he first became interested in criminology through his acquaintanceship with Mr. Alfred Cuddy, one of our ablest police executives, he was most painstaking. He established his own laboratory and made pathology and criminology a life study. There is no doubt that he would have done well in any other branch of medical science.

While the evidence he produced often clinched a case for the Crown, it can be said of him that at no time was he unfair to an accused person. Never in his long career as a medico-criminologist did he fail to reveal all the facts uncovered in his laboratory. His memory will be cherished by scores of friends who knew him as a great humanitarian, a fine citizen and a conscientious official.

FAMED HEALER OF FOOT AILMENTS, DR. LOCKE OF WILLIAMSB

HIS FAMOUS HANDS

These are the hands with which Dr. Locke effected his remarkable treatments of foot ailments at his Williamsburg clinic. Dr. Locke, who died today from a heart seizure while cranking his car, was world famous for his "toe-twisting" treatment. He was also the designer of a shoe which thousands of people with foot trouble wore.

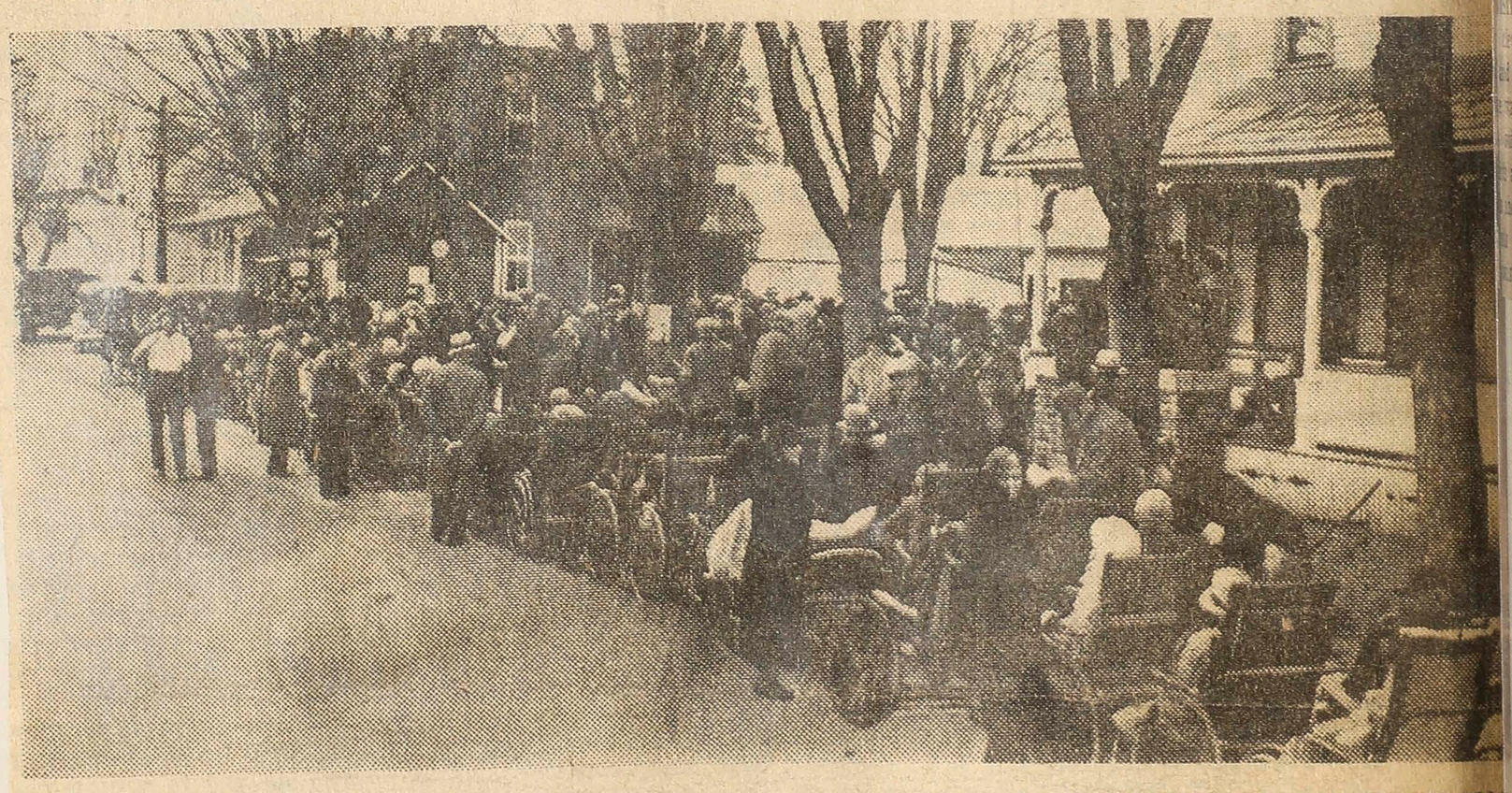

THOUSANDS CAME IN WHEEL CHAIRS TO BE RELIEVED OF SUFFERIN

The fame of Dr. Locke's work spread all over the world, and patients came from everywhere. Here is a typical scene of the famed "barnyard" clinic at Williamsburg at the height of its popularity. He charged $1 a day for treatment a was to have given as many as 8 treatments in a single day.

tive pallbearers will be his sons

...RG, DEAD

Tor. Star Feb. 1/42

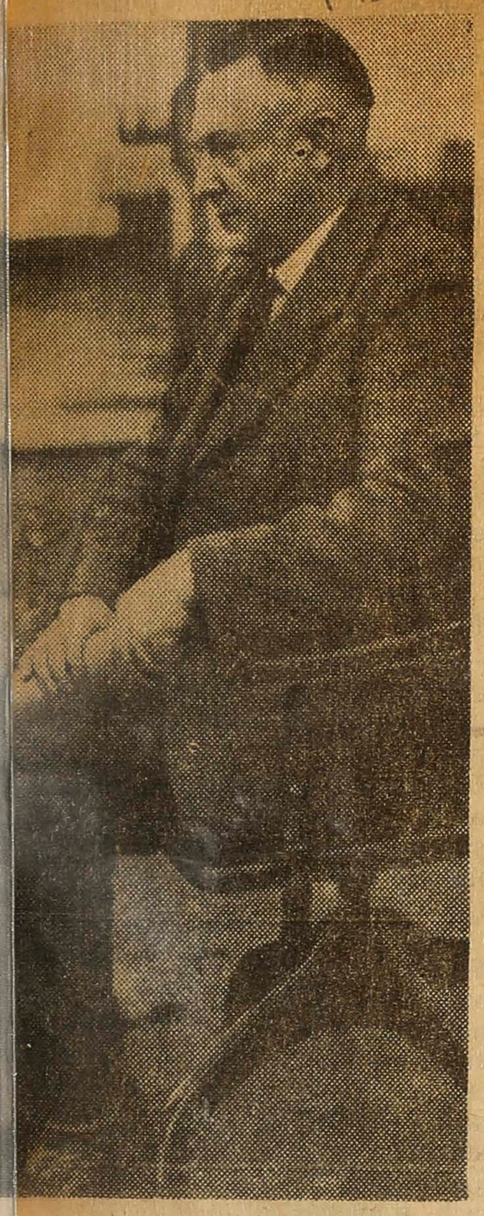

TWISTING WAS HIS SECRET

By clever manipulation of the ...oes and muscles of the feet, Dr. ...Locke was credited with the relief ...rom suffering of thousands of ...atients at his Williamsburg clinic. ...He is shown here with one of his ...atients administering his famed ...toe-twisting" treatment.

...WILLIAMSBURG ...AS HE CRANKS CAR

...st Was ...f

...EER

...mous foot ...da's best- ... suddenly ...nt. Death ... while he ...obile. He

... and the ...ked to the ... south of ...nt. Some ...lliamsburg ...hed came ...ska, India

...dation of ...ne of Dr. ...imed that the bones ...lish many He said ...mplicated ...ery in the ...designed a thousands ...rom foot

...an"

Dr. Locke ...cle man of world beat treatments ...became famous.

From the status of an ordinary country doctor he rose to fame through the manipulation of bones and muscles by a remarkable pair of hands.

He had a most unusual system of charging fees. He would take no more than a dollar a day for treatment, and those that could not pay were treated anyway.

Dr. Locke was a Canadian, born at Dixon's Corners, seven miles from Williamsburg, on Feb. 14, 1880.

His father, Parker Locke, a farmer, died when he was eight years old, leaving Mrs. Locke with three small sons — Mahlon, Peter and Duane—to carry on the work of the farm. When the doctor was thirteen his mother married Dr. Collison, who practiced at Brinston. She died in 1922, aged 66.

As a boy Dr. Locke worked on the farm. He went to public school at Dixon's Corners, in the Brinston district. At 21, then a farmhand, he set off for Kingston and entered Queen's college. He was graduated as a medical doctor in 1905, at the age of 25.

He established his first practice in his mother's home town, Brinston, assisting his step-father.

Steel Company Doctor

Later he accepted a position as doctor at Sault Ste. Marie, being employed by the Algoma Steel Co. He held this position for a little over a year.

Dr. Locke then went to the Royal College of Physicians and Surgeons, Edinburgh, Scotland, where he studied for six months. He was especially interested in anatomy and surgery. There he learned something of the technique of foot manipulation but he was given no special instruction in this science.

He and other students learned how foot deformities might be cured by manipulative work. He found that arches could be put back if they were not in too bad shape.

Praised by Patients

His early patients in Canada, when he returned from abroad, spoke highly of the results Dr. Locke achieved in treating arthritis and rheumatism by means of manipulative surgery applied mainly to the feet. As the years passed the doctor became more and more capable in the art of diagnosis. The sensitivity of his fingers and hands improved.

With remarkable precision, he carried out his work of bone and nerve adjustment through his exceptionally powerful hands.

His treatments were said to help people who suffered from neuritis, lumbago, sciatica and rheumatism.

Most Wonderful Hands

Rex Beach, the writer, went to Williamsburg and marveled at what he saw. So did many others, including physicians, chiropractors, osteopaths and scientists. Rex Beach thought Dr. Locke had the most wonderful pair of hands in the world. He reported the doctor possessed power for curing human ills extraordinary in its nature.

Rex Beach reported that Dr. Locke was a great country doctor; that he attended every confinement in the district and "never lost a mother." He also had success in treating influenza and pneumonia.

10 Miles, Fee $1

Dr. Locke had a reputation as a humanitarian. It was said of him that he would travel 10 miles in his early days as a doctor to see a patient and charge only a dollar. The people used to refer to him affectionately as "the old doc."

Twenty years or so ago he was treating fifteen or more patients a day. His fame became such that in the summer of 1928 he was treating 200 persons a day. He was given widespread publicity and in 1931 and 1932 the summer attendance of patients totalled more than 1,000 at each treatment.

Variety of Patients

Dr. Locke had a variety of patients from all parts of the world. A merchant price from Bombay with his wife and their attending physician travelled to the village clinic; millionaires came in their private railway cars and some in their private airplanes; a red-headed cowboy with a crippled ankle beat his way across Canada in wintertime, riding the brake beams and dodging police, arriving at Williamsburg with 12 cents in his pocket; a woman relative of Admiral Byrd and herself a flier came from California, saying she had arthritis in every bone of her body and fallen arches to boot, had 52 x-rays taken by the best specialists and clinics in America, could not sleep more than an hour at a time. She said Dr. Locke cured her in seven days.

No Time for Play

Rex Beach asked the doctor if he liked to fish and hunt. "Yes," he replied, "but I never have time. I've never done anything but work for 20 years. I don't know how to play." As he spoke there were 1,200 people waiting on the lawn in their wheel chairs and on benches for the doctor to come out and give his afternoon treatments.

He related how once he had fallen on the ice and broken a bone in his lower leg. He feared for a while that he would freeze to death within 100 yards of his own home. But with his own hands he set the fracture and bandaged it. "I hobbled on one foot for a while, but I didn't miss a day at the clinic," he said.

Disregard For Money

Many are the local legends in Williamsburg about Dr. Locke and his disregard of money. It was said that he had rejected an offer from the Mayos of Rochester, Minnesota, to set up a special department for him there if he would leave Canada. "No," said he, "my mission is here."

Another story was that a cheque for $10,000 came from a wealthy man in the United States, and that the doctor promptly returned it. There was no question that he could have made a great deal more out of his clinic than he did. He was against profiteering. When patients began to flock to the little village some residents figured that they could capitalize on the need for accommodation. "Make your charges reasonable or I will build a hotel of my own," was the doctor's warning.

When he was asked by a reporter once about the reported offers from hospitals for him to join their staffs, and a medical journal's sneer that such stories were always told about "miracle men," Dr. Locke said: "It is true enough that I had such offers. But they wanted me to work like a mule in the back room while they sat out at the front with cash register, doing the bookkeeping. I run my own show."

No Secret Methods

Dr. Locke made no secret of his methods of healing. At his clinic sessions his patients were usually all together and he moved from one to the other, giving them his "toe-bending" treatment.

At the same time he regarded himself as the physician of his own home area and had been known to leave many visiting patients waiting while he rushed off to attend some emergency case among his own people.

In his spare time Dr. Locke was a harness racing enthusiast, and also was interested in cattle-raising. He had a number of prize cattle on his farm.

Of late he had not been in good health.

Surviving in addition to his widow, the former Blanche McGruer of Dixon's Corners, are three daughters, the Misses Marion of Ottawa, Ruth of Kingston, and Jean at home; and a son, Parker Locke, who is studying medicine at Winnipeg.

The funeral will be held Monday with services at his home and in the United church in Williamsburg.

FAMED HEALER OF FOOT AILMENTS, DR. LOC

HIS FAMOUS HANDS

These are the hands with which Dr. Locke effected his remarkable treatments of foot ailments at his Williamsburg clinic. Dr. Locke, who died today from a heart seizure while cranking his car, was world famous for his "toe-twisting" treatment. He was also the designer of a shoe which thousands of people with foot trouble wore.

THOUSANDS CAME IN WHEEL CHAIRS TO BE RELIEVED OF SUFFERIN

The fame of Dr. Locke's work spread all over the world, and patients came from everywhere. Here is a typical scene of the famed "barnyard" clinic at Williamsburg at the height of its popularity. He charged $1 a day for treatment was to have given as many as treatments in a single day.

OT FARM TO SELL ? PUT AD IN THE STAR

The best way to sell or rent arm is to let the 240,000 peopl who buy The Star every day know t's on the market. It is the bes way, because The Star is the onl nedium through which you coul each so many potential prospect his paper having over 50 per cen nore readers than any other To onto paper. But it costs no mor o advertise under "Farms Fo ale" or under "Farms For Rent n Star Want Ads, because the Wan d word rate is the same in a oronto daily newspapers. Adver sements are accepted over th hone (call WA. 3636) or they ma e mailed to The Toronto Star, 8 ing St. W., Toronto.

ve are to help him towards a posi ion in which he could possibly re nact it.

The common people of South Yor re to forget that Hon. Arthu Meighen is no friend of old-age pen ions and that he divided the Sena n the unemployment measure n effort to defer it indefinitely.

South York is to accept as i parliamentary representative a ma who would conscript men now, an wealth only at the last gasp. Wh used these words: "If propert profit, the reward of toil, th undamental instinct of the huma race to gain, to acquire, to have, reach somewhere, is taken awa hen I for one do not feel that w ave anything worth fighting for

In Keeping With Philosophy

Mr. Meighen has nothing wor ighting for should the profit moti nd the acquisition of property aken from him. It is a point iew in keeping with his philosoph f wealth and privilege, but carcely commends itself to t

tive pallbearers will be his asso-

DR. LOCKE, WILLIAMSBURG DIES AS HE CRANKS CAR

Famed Foot Specialist Was 62 Years of Age

NOTABLE CAREER

Dr. Mahlon W. Locke, famous foot specialist, one of Canada's best-known medical men, died suddenly today at Williamsburg, Ont. Death came from a heart seizure while he was cranking his automobile. He was 62 years old.

From all over Canada and the United States people flocked to the little village 30 miles south of Ottawa for foot treatment. Some of his patients at the Williamsburg clinic which he established came from as far away as Alaska, India and South Africa.

"The foot is the foundation of the human body," was one of Dr. Locke's axioms, and he claimed that by proper treatment of the bones and muscles he could abolish many of the ills of the body. He said the foot is the most complicated piece of muscular machinery in the human frame. He also designed a shoe which was worn by thousands of people suffering from foot trouble.

Called "Miracle Man"

To millions of people Dr. Locke was known as "the miracle man of Canada." Literally the world beat a path to his door as his treatments became famous.

From the status of an ordinary country doctor he rose to fame through the manipulation of bones and muscles by a remarkable pair of hands.

He had a most unusual system of charging fees. He would take no more than a dollar a day for treatment, and those that could not pay were treated anyway.

Dr. Locke was a Canadian, born at Dixon's Corners, seven miles from Williamsburg, on Feb. 14, 1880.

His father, Parker Locke, a farmer, died when he was eight years old, leaving Mrs. Locke with three small sons — Mahlon, Peter and Duane—to carry on the work of the farm. When the doctor was thirteen his mother married Dr. Collison, who practiced at Brinston. She died in 1922, aged 66.

As a boy Dr. Locke worked on the farm. He went to public school at Dixon's Corners, in the Brinston district. At 21, then a farmhand, he set off for Kingston and entered Queen's college. He was graduated as a medical doctor in 1905, at the age of 25.

He established his first practice in his mother's home town, Brinston, assisting his step-father.

Steel Company Doctor

Later he accepted a position as doctor at Sault Ste. Marie, being employed by the Algoma Steel Co. He held this position for a little over a year.

Dr. Locke then went to the Royal College of Physicians and Surgeons, Edinburgh, Scotland, where he studied for six months. He was especially interested in anatomy and surgery. There he learned something of the technique of foot manipulation but he was given no special instruction in this science.

He and other students learned how foot deformities might be cured by manipulative work. He found that arches could be put back if they were not in too bad shape.

Praised by Patients

His early patients in Canada, when he returned from abroad, spoke highly of the results Dr. Locke achieved in treating arthritis and rheumatism by means of manipulative surgery applied mainly to the feet. As the years passed the doctor became more and more capable in the art of diagnosis. The sensitivity of his fingers and hands improved.

With remarkable precision, he carried out his work of bone and nerve adjustment through his exceptionally powerful hands.

His treatments were said to help people who suffered from neuritis, lumbago, sciatica and rheumatism.

Most Wonderful Hands

Rex Beach, the writer, went to Williamsburg and marveled at what he saw. So did many others, including physicians, chiropractors, osteopaths and scientists. Rex Beach thought Dr. Locke had the most wonderful pair of hands in the world. He reported the doctor possessed power for curing human ills extraordinary in its nature.

Rex Beach reported that Dr. Locke was a great country doctor; that he attended every confinement in the district and "never lost a mother." He also had success in treating influenza and pneumonia.

10 Miles, Fee $1

Dr. Locke had a reputation as a humanitarian. It was said of him that he would travel 10 miles in his early days as a doctor to see a patient and charge only a dollar. The people used to refer to him affectionately as "the old doc."

Twenty years or so ago he was treating fifteen or more patients a day. His fame became such that in the summer of 1928 he was treating 200 persons a day. He was given widespread publicity and in 1931 and 1932 the summer attendance of patients totalled more than 1,000 at each treatment.

Variety of Patients

Dr. Locke had a variety of patients from all parts of the world. A merchant price from Bombay with his wife and their attending physician travelled to the village clinic; millionaires came in their private railway cars and some in their private airplanes; a red-headed cowboy with a crippled ankle beat his way across Canada in wintertime, riding the brake beams and dodging police, arriving at Williamsburg with 12 cents in his pocket; a woman relative of Admiral Byrd and herself a flier came from California, saying she had arthritis in every bone of her body and fallen arches to boot, had 52 x-rays taken by the best specialists and clinics in America, could not sleep more than an hour at a time. She said Dr. Locke cured her in seven days.

No Time for Play

Rex Beach asked the doctor if he liked to fish and hunt. "Yes," he replied, "but I never have time. I've never done anything but work for 20 years. I don't know how to play." As he spoke there were 1,200 people waiting on the lawn in their wheel chairs and on benches for the doctor to come out and give his afternoon treatments.

He related how once he had fallen on the ice and broken a bone in his lower leg. He feared for a while that he would freeze to death within 100 yards of his own home. But with his own hands he set the fracture and bandaged it. "I hobbled on one foot for a while, but I didn't miss a day at the clinic," he said.

Disregard For Money

Many are the local legends in Williamsburg about Dr. Locke and his disregard of money. It was said that he had rejected an offer from the Mayos of Rochester, Minnesota, to set up a special department for him there if he would leave Canada. "No," said he, "my mission is here."

Another story was that a cheque for $10,000 came from a wealthy man in the United States, and that the doctor promptly returned it. There was no question that he could have made a great deal more out of his clinic than he did. He was against profiteering. When patients began to flock to the little village some residents figured that they could capitalize on the need for accommodation. "Make your charges reasonable or I will build a hotel of my own," was the doctor's warning.

When he was asked by a reporter once about the reported offers from hospitals for him to join their staffs, and a medical journal's sneer that such stories were always told about "miracle men," Dr. Locke said: "It is true enough that I had such offers. But they wanted me to work like a mule in the back room while they sat out at the front with cash register, doing the bookkeeping. I run my own show."

No Secret Methods

Dr. Locke made no secret of his methods of healing. At his clinic sessions his patients were usually all together and he moved from one to the other, giving them his "toe-bending" treatment.

At the same time he regarded himself as the physician of his own home area and had been known to leave many visiting patients waiting while he rushed off to attend some emergency case among his own people.

In his spare time Dr. Locke was a harness racing enthusiast, and also was interested in cattle-raising. He had a number of prize cattle on his farm.

Of late he had not been in good health.

Surviving in addition to his widow, the former Blanche McGruer of Dixon's Corners, are three daughters, the Misses Marion of Ottawa, Ruth of Kingston, and Jean at home; and a son, Parker Locke, who is studying medicine at Winnipeg.

The funeral will be held Monday with services at his home and in the United church in Williamsburg.

DR. W. J. LOGIE CALLED BY DEATH

Former London, Paris Physician Succumbs at Brantford

ACTIVE IN MASONIC ORDER

Funeral To Be at Paris on Saturday Afternoon

BRANTFORD, July 10 — Dr. William J. Logie, one of the oldest and best known medical practitioners in Western Ontario, died suddenly today at the residence of his daughter, Mrs. Duncan Dempster, 119 Brant avenue, where, since 1931, he had made his home. He was 82 years of age and for a lengthy period in his career lived in Paris where he engaged in many phases of community activity.

Besides Mrs. Dempster he leaves another daughter, Mrs. Thomas Levis, of Toronto.

A graduate of the University of Toronto in arts in 1882 and medicine in 1886, Dr. Logie practiced medicine in London, Burgessville and Paris before retiring and coming to Brantford.

He was prominent in the Masonic Order and was a past district deputy grand master, being a member of St. John's Lodge, Paris.

For years he was a clerk of the session and an elder of St. Paul's Presbyterian Church, Paris, and since coming here was a member of Zion United Church.

He had served as medical officer of health in Paris and was secretary-treasurer of the school board there at one time. He was also widely known in sports circles as a bowling, golfing and curling enthusiast.

He is resting at the Beckett funeral home, Brantford, and the funeral service will be conducted on Saturday afternoon at St. Paul's United Church, Paris, with interment with Masonic rites in Paris Cemetery.

SIR WM. BRAGG, SCIENTIST, DIES

World's Greatest Authority on X-Ray, Nobel Prize Winner in 1915, Age 79 Years

LONDON, March 12 — (CP) — Sir William Bragg, O.M., 79, one of the world's greatest authorities on the X-ray, died today of a heart ailment.

With his son, Sir Lawrence Bragg, who is a member of the Government's scientific advisory committee to strengthen the war effort, he received the Nobel Prize in 1915 for work on X-rays and crystal structure.

He attracted world-wide attention in 1928 when, as president of the British Association for the Advancement of Science, he told that famous body in Glasgow that "man has a soul."

Sir William was born in Wigton, Cumberland, in 1861, and was educated at King William's College on the Isle of Man and at Trinity College, Cambridge. In 1886 he went to Adelaide, South Australia, where he held the appointment of professor of mathematics and physics.

Here he carried out his early researches on various radio-active phenomena.

In 1909 he was appointed Cavendish professor at Leeds University and in 1915 Quain professor of physics at the University of London.

His work with his son was described as going far to elucidate the arrangements of atoms and crystals, which they achieved by developing the X-ray spectrometer.

During the First Great War, while his son was serving in Flanders, Sir William acted in a special advisory capacity to the Admiralty, especially with regard to submarine detection.

In 1920, when he was elected an honorary fellow of Trinity College, Cambridge, he was created K.B.E., and in 1931 he received the coveted Order of Merit.

RECEIVED MANY HONORS

In 1923 he was appointed to be Fullerian professor of chemistry at the Royal Institution of Great Britain and director of the Davy-Faraday Research Laboratory. Subsequently he became director of the Royal Institution, a post he held at the time of his death.

He received many honors from scientific societies and colleges throughout the world. In addition to being author of numerous scientific papers he wrote "The World of Sound," "Concerning the Nature of Things" and "The Universe of Light."

Sir William, in a speech delivered in 1938, credited his son with giving him important guidance at a crucial moment in his researches.

"When my son had just finished his course at Cambridge," he said, "he asked me what sort of a job he might take up, and it happened at that time I was in rather deep water. I had been advocating a certain theory as to the nature of X-rays and certain brilliant experiments in Germany had seemed to upset all my theories, which I thought had gone astray. I appealed to my son to see if we could save something out of the wreck. We conferred, and before very long my son said he thought he had got the secret of it and that was that the new phenomena being displayed in Germany were really the result of the diffraction of X-rays.

"That opened up the whole possibility of examining the internal structure of matter and its crystalline formation; it launched us both on a sort of voyage of discovery in the course of which we came to many other sciences and found a harbor, I think, in every one."

World Famous Obstetrician Dies From Heart Attack

CHICAGO, April 3 — (AP) — Dr. Joseph B. DeLee, 72, world-famed obstetrician who believed that permanent peace would spur the birthrate, died yesterday of heart attack.

His death closed a half-century of ceaseless work on behalf of mothers and babies. Besides founding Chicago's Lying-In Hospital and assisting in deliverance of upward of 8,000 babies, Dr. DeLee found time to write half-dozen volumes on obstetrics.

He taught obstetrics at Northwestern University for 32 years and since 1929 had been professor emeritus in that subject at the University of Chicago. In 1895 he founded the Lying-In Hospital in a slum tenement and lived to see it grow into a $2,000,000 institution.

"Bring permanent peace into the world," he said in an interview on his 70th birthday, "and people will bring more babies into it. Many women approaching motherhood have told me: 'Doctor, I hope it's a girl; then she won't have to go to war'."

HUGH STEVENSON TAKEN BY DEATH

Distinguished Career of Public Service Is Ended

May 27/42

FUNERAL TOMORROW

On Every Important Civic Board Except Education

A distinguished career of public service in medicine, politics and philanthropy ended at 7 a.m. yesterday when Dr. Hugh A. Stevenson died at his home, 391 Dundas street. His death followed a lengthy illness and came in the house where he spent all but the first year of his life.

Through more than 40 years as a public servant, Dr. Stevenson served as a member of every important civic board except the Board of Education. He was mayor of London three times and the city's representative in the Legislative Assembly. At the time of his death he was a member of the Public Utilities Commission.

Born in this city he was the son of Hugh Stevenson, II, who came to Canada from England and settled in this district in 1816. After a brief experience at farming in what is now London West the Stevensons became interested in real estate and many of the most important and valuable blocks of land were once owned by Dr. Stevenson's parents.

Receiving his primary education in this city, "Dr. Hugh" studied medicine at the University of Toronto, graduating with a M. D. C. M. degree. He later undertook post-graduate work at McGill University. Most of his medical career was spent as the partner of his brother, Dr. W. J. Stevenson, one of the province's foremost surgeons. Dr. Hugh Stevenson was an anesthetist and declined important medical positions in Chicago and Toronto to remain in this city with his brother.

Despite the fact that he enjoyed a high position in the world of medicine, Dr. Stevenson devoted much of his time to the interests of the community and to its political progress. Thirty-one years ago he was elected to the Board of Water Commissioners. He remained a member of this body for three years and when it became the Public Utilities Commission in 1914 was elected a commissioner.

Joined C. E. F.

Shortly after the outbreak of the war in 1914 Dr. Stevenson joined the Canadian Expeditionary Force of the First Great War and was commissioned a major in the Canadian Field Ambulance Corps. He was for a time stationed at Valcartier but due to his age was not permitted to go overseas. He returned to this city to be elected mayor.

He was the only man ever to be elected chief magistrate of this city by a vote of the city clerk.

tive pallbearers will be his asso-

Dies

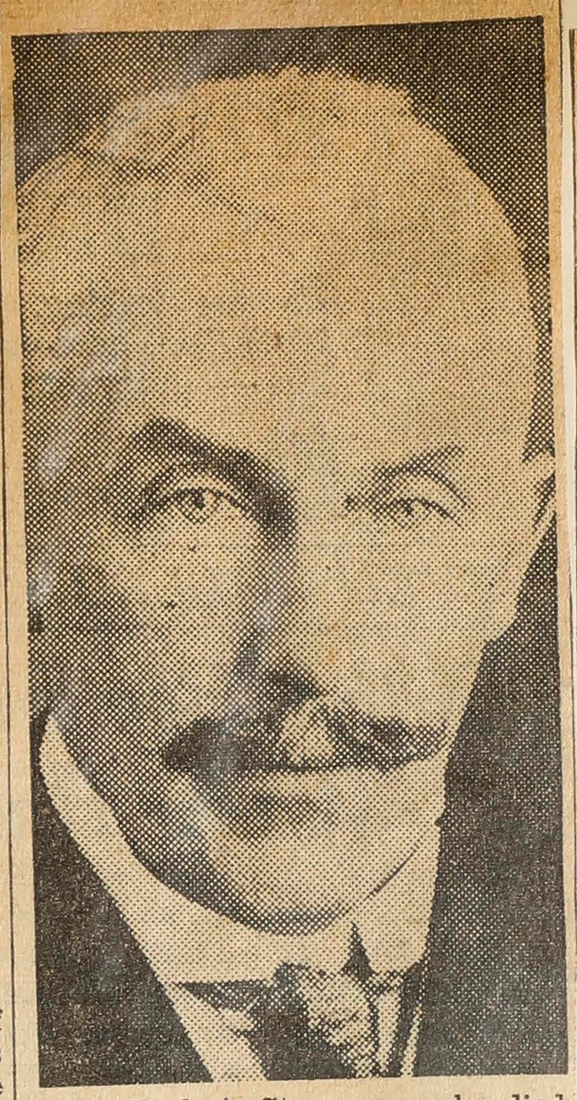

Dr. Hugh A. Stevenson, who died yesterday after many years of public service in medicine, politics and philanthropy.

In 1916 Col. W. M. Gartshore opposed him in the municipal election and the first announcement of the results gave the office to Col. Gartshore with a small majority. Dr. Stevenson asked for a recount. The result was a tie. City Clerk Samuel Baker cast the deciding vote in favor of Dr. Stevenson.

He served as the city's mayor in 1915-16 and 1917. During his administration the east-end sewage disposal plant was built and the storm sewer system was set up. He was responsible, too, for the organization and operation of the city fish market in the Market House. Catches were bought at Port Stanley and stored, later to be sold to Londoners at approximately the cost price. In organizing the fish market Dr. Stevenson had in mind the family of small means.

It was his constant care and concern for the "little man" that earned him the respect of the community. As mayor he eliminated all types of red tape and the doors of the mayor's office were left open that anyone might see him if they desired. The final year of his tenure as mayor saw the passing of the London Electric Company and the end of private sale of electric power.

Brilliant Victory

In 1919 his popularity won for him his most brilliant political victory. After a bitter campaign he defeated Sir Adam Beck for the London seat in the Provincial Legislature. The victory was regarded as a personal one for Dr. Stevenson in that Sir Adam Beck took the battle out of party politics by running on an independent ticket. It was in the days before radio and the news of Dr. Stevenson's victory was told Londoners by the flashing of electric lights in all homes in the city.

Dr. Stevenson served the full term of the Drury Government. While in Toronto he requested the Government to take over control of insulin then recently discovered by the late Sir Frederick Banting. Premier Drury responded to this appeal by appointing Dr. Stevenson and Hon. Forbes Godfrey as a select committee to the House to study this proposal.

Dr. Stevenson retired from public life in 1924 and devoted much of his time to model farming and the breeding of his fine carriage and race horses as well as rare varieties of sheep. His farm skirts Pond Mills and most of his summers were spent there.

Coming back into public life in 1935 Dr. Stevenson was elected to the Public Utilities Commission and has served continuously since. He served also on the Police Commission, Western Fair Board and the Suburban Roads Commission.

When the London and Port Stanley Railway came under the control of the P. U. C., Dr. Stevenson began a fight for cheaper fares, especially for excursion rates. After the outbreak of the war he was responsible for the inauguration of cheap fares for men in the armed forces.

It was an attribute of the man that he could carry a battle alone, fighting for his ideals and never accepting defeat. He suffered a serious illness early last fall and was in St. Joseph's Hospital when his only sister, Miss Annie, died suddenly in the same hospital. Her death affected him deeply. He never quite recovered from that illness and little more than a month ago was stricken again.

Dr. W. J. Stevenson, his younger brother, survives him.

His body is resting at the Ferguson funeral home. Funeral services will be held Friday afternoon at 2.30, with Rev. J. A. Agnew officiating. Interment will be at Woodland Cemetery.

HOLDING FUNERAL OF DR. H. A. STEVENSON TODAY

Funeral services will be held today at 2.30 p.m. for Dr. Hugh Allen Stevenson, widely-known London doctor who died on Wednesday. Rev. J. A. Agnew, of Empress Avenue United Church, will officiate at the Ferguson funeral home and at the interment in Woodland Cemetery. Pallbearers will be Dr. A. Duncan, Robert Carswell, J. Bevan Hay, Dr. J. Bovaird, Arthur Ford and Morley Adams.

DR. C. O. E. SMITH DIES SUDDENLY

Had Conducted Manufacturing Druggist Business in London Many Years

Dr. C. Oswald E. Smith, well-known lifelong resident of this city, died suddenly yesterday morning at St. Joseph's Hospital in his 64th year.

A pharmacy graduate, he for many years conducted a manufacturing druggist business here. He was also a graduate of medicine from the University of Western Ontario medical school.

Dr. Smith was the son of the late Conrad and Isabella Smith. He was a member of the Anglican Church.

He is survived by four sisters, Mrs. C. H. Orme, Victoria, B. C., and the Misses Mina, Maud and Frances, city. The body is resting at his sister's home, 18 Palace street, pending funeral arrangements.

SMITH—Suddenly at St. Joseph's Hospital, on Sunday, June 14, 1942, C. Oswald E. Smith, M.D., in his 64th year. Resting at the residence of his sisters the Misses Smith, 18 Palace street, until Tuesday morning. Funeral service at the Harrison & Skinner funeral home, 520 Dundas street, on Tuesday, June 16, at 2 p.m. Interment in Woodland Cemetery.

DR. F. G. MORROW DIES SUDDENLY

Hamilton Physician, Native of Strathroy, Succumbs While Bowling

STRATHROY, July 10—Dr. Fred George Morrow, prominent surgeon of Hamilton, and a native of Strathroy, died unexpectedly at the bowling greens, Hamilton, Thursday evening from a heart attack.

Dr. Morrow was born in Strathroy, son of the late Mr. and Mrs. Edwin Morrow. He was educated at the Strathroy public schools, Strathroy Collegiate Institute, and graduated at the University of Western Ontario. Following his graduation, Dr. Morrow enlisted for service in the South African War, where he spent three years. On his return from South Africa, Dr. Morrow married Rena Wright, of Strathroy, and commenced practising medicine at Caledonia. Several years later he went to New York for a post-graduate course at Columbia, specializing in eye, ear, nose and throat.

On his return from New York, Dr. Morrow opened up a practice in Hamilton, and had practised in that city for the last 25 years. Dr. Morrow was a great athlete in his college days, taking in every branch of athletic sports, making numerous records in both track and field events, some of which have never been broken at the local collegiate to this day. In later years he was an ardent golf and lawn bowling enthusiast.

Dr. Morrow is survived by his wife, the former Rena Wright; one son, Wright Morrow, of the Coastal Command, Halifax; two sisters, Mrs. R. W. Nicholson, of London, and Mrs. Phillip Woodward, of California, and one brother, Rev. Charles Morrow, of Yarmouth Centre.

The funeral will be held from Denning Bros.' funeral home, in Strathroy, on Monday, July 13, with service at 2 p.m. Interment will be made in Strathroy Cemetery.

NOTED DOCTOR DIES AT PARIS

Dr. H. G. Barrie Operated Hospital for Europeans in China

PARIS, August 20—Dr. Howard Green Barrie, who until less than two years ago operated the general hospital for Europeans at the famous mountain summer resort at Kuling, Yangtse Province, China, died here yesterday in his seventieth year, following a brief illness. He came to Paris five months ago from Toronto to relieve Dr. Austin Dunton, who joined the Royal Canadian Army Medical Corps.

Dr. Barrie was born at Peterboro, and graduated in medicine from the University of Toronto. He also studied in London, England, and became a Fellow of the Royal College of Surgeons at Edinburgh, Scotland. He went to Kuling, China, but joined the Royal Army Medical Corps during the last war. He helped fight the great typhus epidemic in Serbia, and served at Alexandria and Cantara, Palestine.

He returned to Kuling, and, with his wife, stayed there until late in 1940, working for the last two years under Japanese occupation. Returning to Canada, he lived in Toronto for a year before coming here.

Surviving are his widow, Winnifred J. Barrie, Paris; one son, Dr. John Barrie, pathologist and lecturer at a hospital in Sheffield, England; two daughters, Winnifred in London, England, and Margaret in Toronto.

ALFRED R. FARR DIES AT AGE 55

Aug 18

Funeral Wednesday for University of Western Ontario Medical School Technician

Alfred Richard Farr, 10 Kenneth avenue, a technician at the University of Western Ontario medical school and a native of the Channel Islands, died yesterday in Victoria Hospital in his 56th year.

Mr. Farr came to Canada from England in 1905 and settled in London in 1916. For many years he had served as technician in charge of the preparation of media for the Department of Bacteriology and Immunology at the University of Western Ontario medical school. He was a member of the Channel Islands Aid Society.

Surviving are his wife, Elsie; three sisters, Miss Amy Farr and Mrs. W. Austin, St. Thomas, and Mrs. H. Hicks, England; five brothers, Cecil, Walter and Horace, of St. Thomas, and Clifford and George, of England.

The body is resting at the George E. Logan and Sons' funeral chapel, where the funeral service will be held on Wednesday at 2 p.m. Rev. Judson Kelly will officiate. Interment will be in Mount Pleasant Cemetery.

DOCTOR DIES AFTER BICYCLE ACCIDENT

VICHY, August 17—(AP) — Dr. Albert Salmon, 62, director of the French Pharmaceutical Co-operative and a widely-known figure in the medical world, died at Melun, just outside Paris, today after a bicycle accident in Fontainebleau forest.

FARR — At Victoria Hospital, on Monday, August 17, 1942, Alfred Richard, beloved husband of Elsie Farr, in his 56th year, of No. 10 Kenneth Ave. Resting in the Geo. E. Logan & Sons funeral chapel, where the funeral service will be held on Wednesday, August 19, at 2 p.m. Interment in Mount Pleasant Cemetery. Hamilton and Toronto papers please copy.

tive pallbearers will be his asso-

DR. E. B. BROWN, NEUSTADT, DIES FROM HEART ATTACK

HANOVER, August 20 — Dr. Elmer W. Brown, of Neustadt, died suddenly this morning at his home following a heart attack. He was 57 years of age and was born in Neustadt, a son of the late Dr. William M. Brown and Mrs. Brown (Regina Winkler).

Dr. Brown practised medicine in Red Cliff, Alta., and in Hanover, as well as in Neustadt. He married Miss Charlotte Trowel, of Toronto, who survives along with one daughter, Mrs. William Shirten, of Dunnville. He was a member of the Lutheran Church.

Burial will take place in the Neustadt Cemetery on Saturday afternoon.

HEART ATTACK FATAL TO T. GORDON MILLER

Windsor Man Had Recently Assumed Post as Bermuda Health Inspector

HAMILTON, Bermuda, August 23 — (CP Cable) — T. Gordon Miller, of Windsor, Ont., Bermuda's newly-appointed chief health inspector, died suddenly Saturday after a heart attack.

Appointed only a few weeks ago, Mr. Miller already had begun a reorganization of the colony's public health service. He was delivering one of a series of lectures to restaurant owners when he was stricken.

Last week Mr. Miller instituted a new system of scoring for restaurants, based on their sanitary conditions. He also had instituted other reforms in his department.

Officials said his loss at this time would be a severe blow to Bermuda's attempts to improve its public health system.

WESTERN GRADUATE DIES ON WEST COAST

Dr. J. M. Hotson, Vancouver; Born and Raised in Woodstock Area

Dr. J. M. Hotson, of Vancouver, graduate in medicine from the University of Western Ontario, in 1889, died yesterday in Vancouver, in his 82nd year. Dr. Hotson, who was born and raised near Woodstock, practised medicine in North Dakota and Edmonton before retiring to Vancouver. He is survived by his wife and four daughters, and one sister, Mrs. Mary Hill, Elmwood avenue, city.

DR. J. B. ELLIOTT DIES AT TORONTO

Internationally Known For Research Work In Internal Medicine

TORONTO, Dec. 18 — (CP) — Dr. Jabez Henry Elliott, president of the American Association of History and professor of the history of medicine at the University of Toronto, died at his home today. He was 69.

Dr. Elliott was a past president of the Toronto Academy of Medicine and physician-in-charge of diseases of the chest at the Hospital for Sick Children and St. Michael's Hospital in Toronto. He was also Ontario representative on the editorial board of the Canadian Medical Association Journal.

Internationally known for research work in internal medicine, Dr. Elliott was born in Hampton, Durham County, Ont. He graduated in medicine from the University of Toronto in 1897 winning the gold medal.

In 1900 he was a member of an expedition sent to Nigeria to study malaria and other diseases. He returned here to become a consulting physician.

Dr. Elliott served in the First Great War with the Canadian Army Medical Corps becoming lieutenant-colonel in April, 1918. A Reserve officer since the last war, he was elected president of the Canadian Military Institute in 1934 and for many years was the Institute's honorary librarian.

He was elected president of the American Climatological Association in 1917. A lecturer in medicine at the University of Toronto since 1925 he was made a professor in the history of medicine in 1931. From 1927 to 1929 he was president of the Canadian Tuberculosis Association. Prior to that he was vice-president of the American College of Physicians for four years.

Surviving is his daughter, Mrs. Charles T. Holmes, of Ottawa.

FORMER M'GILL PRINCIPAL DIES

Dr. Frank D. Adams Had Been In Retirement Since 1924

MONTREAL, Dec. 27—(CP)—Dr. Frank Dawson Adams, former acting principal of McGill University, died at his home here yesterday. He was 84 and had been in retirement since 1924.

Dr. Adams became lecturer in geology at McGill in 1889 and professor of geology in 1893. He became dean of the faculty of applied science in 1908 and vice-principal in 1921. During the First Great War he was deputy director of the educational department of the Canadian Expeditionary Force with the rank of lieutenant-colonel.

He became acting principal after the war when Principal Sir Auckland Geddes asked for leave of absence to continue work in the British Cabinet. When Sir Auckland became ambassador to Washington, Dr. Adams reverted to vice-principal of McGill, with Sir Arthur Currie as principal.

A native of Montreal, Dr. Adams was president of the Canadian Mining Institute in 1910, president of the Royal Society of Canada in 1913, and president of the Geological Society of America in 1918. He acted as president also of the International Congress of Geologists in Canada in 1913.

He held the Lyell gold medal of the Geological Society of London as well as the Wollaston medal, highest award of the society, which he won in 1939. Two years before he had won the Flavelle medal for distinguished work in science from the Royal Society of Canada.

DR. GEORGE CRILE, SURGEON, DIES

Renowned Doctor Made Discoveries in Realm of Medical Science

CLEVELAND, Jan. 7 — (AP) — Dr. George Crile, 78, renowned surgeon-scientist, died today at the Cleveland clinic where he had been under observation for the last three weeks.

Noted through the world for his skill as a surgeon, Dr. George Washington Crile delved into the mysteries of life and death more, perhaps, than any other scientist.

As a young doctor he watched the life fade from a man whose legs had been crushed in an accident. He wondered what caused a body to lie still in death, where just a short time before there had been activity, and came to believe that changes in the blood were the immediate cause.

This belief led him into the study of the chemistry of the blood, resulting in the discovery that each of the tiny cells which make up the body is an electric battery, giving off energy and receiving its energy from the nourishment that reaches it.

Acid in Cells

Dr. Crile discovered that the nucleus of the cell contains acid, while the surrounding cytoplasm is alkaline, and advanced the theory that so long as the acid-alkaline balance is maintained within the cell, just that long will life continue.

For his discoveries and contributions to science, Dr. Crile was awarded many honors, including the Alvarenga prize from the College of Physicians of Philadelphia in 1901; the Cartwright prize from Columbia University in 1897; the Senn prize of the American Medical Association in 1898, and the Lonnelongue prize in 1924. The gold medal of the American Medical Association was awarded to him in 1914 for his work in the development of anaesthetics and for his discoveries of the laws underlying shock and deferred shock in surgical operations.

Blood Pressure

In 1905 Dr. Crile demonstrated the practicability of raising blood pressure through the injections of adrenalin. He established a notable reputation in the medical world through his daring operations on the goiter, achieving success in some of the most malignant cases.

Passes

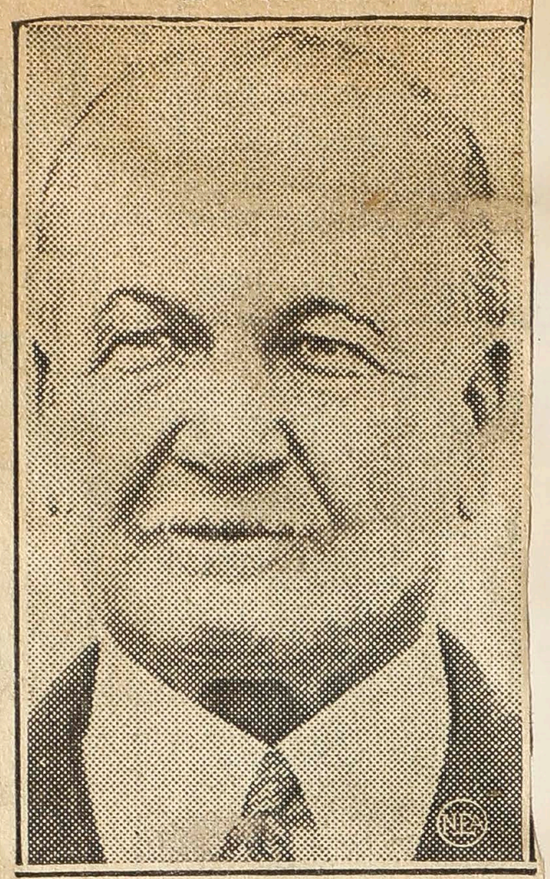

Dr. George W. Crile, surgeon scientist, who died at the Cleveland clinic. He was world-renowned for his daring operations on goiter.

During the Spanish-American War, Dr. Crile served as a first lieutenant in the army medical corps in Porto Rico. When the United States entered the World War, Newton D. Baker, then secretary of war, commissioned the Cleveland surgeon to organize one of the first hospital units to go overseas, the Lakeside Hospital unit. For his work in France he was awarded the Distinguished Service Cross and at Rouen, a bronze tablet was erected commemorating the deeds of the Lakeside unit. During the war Dr. Crile attained the rank of colonel.

Born at Chili, Ohio, November 11, 1864, Dr. Crile was the son of Michael and Margaret Deeds Crile. He was graduated from Ohio Northern University in 1884 and three years later from Wooster Medical College at Cleveland. He then spent two years in special study at Vienna, London and Paris.

On February 7, 1900, Dr. Crile married Miss Grace McBride, of Cleveland. They had two sons and two daughters.

Glamorous Surgeon

DEATH in London of Sir Arbuthnot Lane, Britain's "grand old man of surgery," at the age of 86, recalls one of the most interesting characters in the medical world in the past half century. He was original in his activities both in medicine and as a private citizen. He campaigned for practically everything from longer dresses for women to cleaner beer mugs in pubs. When he was 79 he married his son-in-law's sister and gave up a rich practice to foster a "new health" program, teaching people to keep slender. He is credited with having laid the foundation of modern plastic surgery in the First World War and was known in medical circles for his use of metal plates in fracture surgery and his operations on fractures suffered by children less than four years old.

Not only was Lane original in his ideas but he was quite fearless in expressing them. Invariably he stuck to his guns. When he was in London some years ago he stated in an interview with the Press that a "little liquor" was beneficial. It served to relax tensions in the body and in the mind. When his views were published the visitor was flooded with protests from people and groups whose ideas were very different. But Sir Arbuthnot retracted not one jot or one tittle. Indeed, he added to his previous statements by saying that he had always used liquor in moderation and had never been able to discover that it had been harmful.

While on the North American continent on his last visit, in 1938, the Scottish physician expressed his views on cancer. He stated that in his opinion "cancer never attacks a healthy organ" and remarked that "wrong food and unhygienic living lead to disaster." He was committed to the theory — which he never tired of airing — that "the majority of the physical ills of man are due to neglect of the alimentary tract." He was a likeable, energetic character and Medicine is the loser by his death.

MINISTER WHO FORSOOK PULPIT FOR PILOT'S SEAT IS KILLED OVERSEAS

VANCOUVER, Jan. 26 — (CP) —PO. George Pringle, former basketball star who forsook the pulpit for a pilot's seat, has been killed in action overseas, his father, Rev. George Pringle, was advised officially today. PO. Pringle, 28, played for the University of British Columbia Thunderbirds and Vancouver Westerns when they won the Canadian men's basketball title in the '30s. Before he enlisted in the R.C.A.F. nearly two years ago he was a minister in the United Church at Peachland, B.C. He was killed January 24.

tive pallbearers will be his asso-

GRADUATE OF WESTERN MEDICAL SCHOOL DIES

Dr. William H. McFarlane Was Gold Medallist in Class Here

Word of the death in Calgary a week ago of Dr. William H. McFarlane, 54, former Londoner and gold medallist at University of Western Ontario Medical School about 30 years ago, has reached his sister, Mrs. Zella M. Hunt, of 179 Duchess avenue. He suffered a fatal heart attack.

Dr. McFarlane practiced five years at Wallacetown, before serving overseas in the First Great War. He later went to Calgary and remained there to the time of his death.

Surviving are his widow, the former Lela May Harper, of Aylmer, who was a graduate nurse at Victoria Hospital here some years ago, and Dr. Margaret West, a graduate of Toronto Medical School. He also left a brother, Chester, in Detroit, and two sisters here, Maud and Zella M., of 179 Duchess avenue. Interment was made in Calgary.

EDWARD VII'S DOCTOR DIES

EDINBURGH, Jan. 30—(CP)—Sir St. Clair Thomson, 83, pioneer of laryngology and a throat physician to King Edward VII, died Friday. He was a former president of the Royal Society of Medicine.

WILLIS — At St. Joseph's Hospital, on Sunday, May 2, 1943, E. E. Willis, M.D., beloved husband of Mary A. Willis, and father of Iris Willis, of London, in his 75th year. Remains being forwarded to Peterboro for interment.

GRAHAM—At his late residence, 510 King St., on Saturday, June 5, 1943, Dr. Angus Graham, beloved husband of Lillian Graham and father of Dr. Angus S. Graham. Resting at the family residence until Tuesday morning. Funeral service at the Harrison & Skinner Funeral Home, 520 Dundas St., on Tuesday, June 8, at 2 p.m. Interment in Mount Pleasant Cemetery.

LONDON DOCTOR CALLED BY DEATH

Dr. Angus Graham Was Former Medical Director For London Life

Dr. Angus Graham, former medical director of the London Life Insurance Company, died Saturday night after a long illness at his home, 510 King street.

Born at Glencoe, son of the late Archibald and Margaret Graham, he attended the old Trinity College School of Medicine at Toronto where he was graduated with honors. He later took a course at the Post-Graduate School of Medicine at New York. He spent several years as a general practitioner at Dorchester before moving to London in 1901.

Dr. Graham was appointed assistant medical director of the London Life Insurance Company in 1906 and in 1909 he became medical director, a position he held until his retirement in 1939.

Officials of the company said he had made a valuable contribution to the success of the company.

"Dr. Graham was highly esteemed and greatly loved by the officers and company staffs throughou Canada," said an officer.

He was a member of First-St Andrew's United Church for many years.

He is survived by his widow Lillian Graham; a son, Dr. Angus S. Graham, London; two brothers Archibald, of Glencoe, and Duncan of Strathroy; two sisters, Mrs George Weir, of Strathroy, and Mrs. John Shaw, of London.

The body will rest at the family residence until Tuesday morning when it will be taken to the Harrison and Skinner funeral home, where services will be conducted at 2 p.m. Rev. J. Y. MacKinnon will officiate, and burial will be in Mount Pleasant Cemetery.

Succumbs

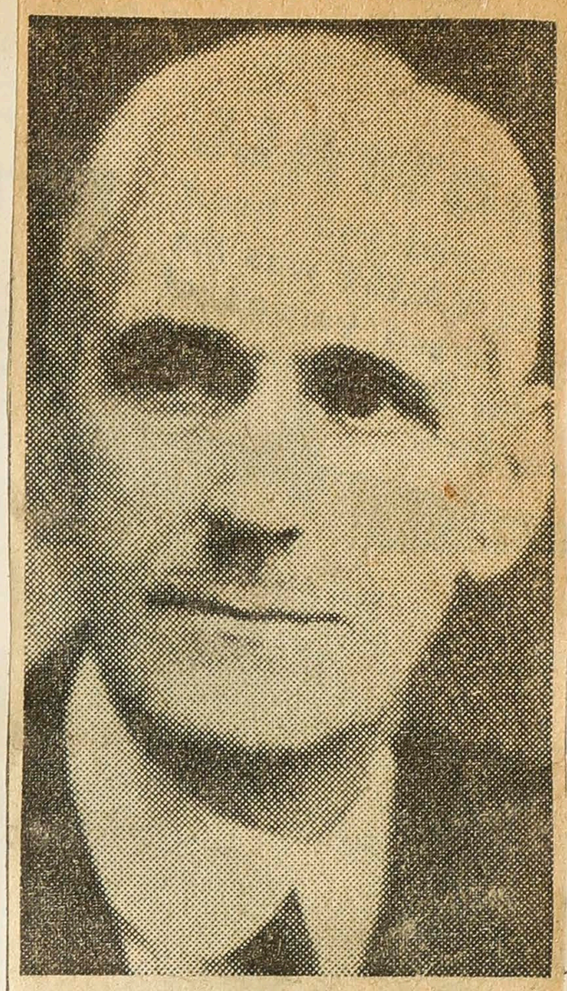

Dr. Angus Graham, former medical director for the London Life Insurance Company, who died on Saturday night at his home here after a long illness.

DR. A. GRAHAM FUNERAL HELD

Many Business Associates and Friends Come to City To Attend Services

Last rites were conducted yesterday for Dr. Angus Graham, former medical director of the London Life Insurance Company, who died Saturday at his home, 510 King street, after a long illness.

Hundreds of friends and acquaintances visited the King street home where the body was resting and sent floral tributes. Many other business associates and friends throughout Ontario came to the city to attend the funeral.

Dr. Graham, who had spent several years as a general practitioner at Dorchester before moving to London in 1901, had held the position of medical director for the London Life Insurance Company from 1909 until 1939. He retired at that time.

Rev. Dr. J. Y. MacKinnon of First-St. Andrew's United Church officiated at the Harrison and Skinner funeral home at 2 p.m. and conducted the service at the grave. Interment was in Mount Pleasant Cemetery.

Honorary pallbearers were J. E. Jeffery, R. H. Reid, A. McPherson, Frank White, H. B. Beal, W. R. Waugh, Dr. E. Spence and J. G. Stephenson. The active pallbearers were H. R. Laurie, Dr. J. T. Bowman, J. B. Buchanan, Alec H. Jeffery, O. D. Newton and J. H. Castle Graham.

DR. DAFOE OF QUINTUPLE FAME DIES

SILENT TRIBUTE TO DR. DAFOE

Friends File Past Body; Funeral in Toronto Saturday

NORTH BAY, Ont., June 4—(CP)—Friends of Dr. Allan Roy Dafoe, "The Little Doc" who brought the Dionne Quintuplets into the world nine years ago, paid their last visits to their physician last night at his Callander, Ont., home near here.

All through the day and night bareheaded men and quiet women of the lumbering and farming district passed through the little house where the country doctor's body lay, a silent tribute to the man who, winter and summer, attended to their medical wants.

Funeral details await the arrival of Dr. Dafoe's son, Sub.-Lt. William Dafoe, at present serving with The Royal Canadian Navy on the east coast. Advised by telegram of his father's death, he replied he would attempt to return for the funeral.

It is not known whether the Dionne Quintuplets would attend the service which will be held Saturday in Rosedale United Church, Toronto. Dr. William Dafoe of Toronto, brother of the quints' physician, said today the service will be conducted by Rev. Gilbert Oliver of Montreal, a close friend.

Dr. William Dafoe said the service would be simple and unpretentious, in keeping with Dr. Dafoe's character during his lifetime. He served the people of Callander district for 34 years.

Besides his son and brother, Dr. Dafoe is survived by four sisters, Mrs. Helen Martin, Toronto; Mrs. A. R. Mendizaoel, Sarnia, Ont.; Mrs. J. M. Marcellus, Milton, Ont.; and Mrs. Hunter Henry, Toronto.

Famed "Country Doctor" Is Dead

Dr. Allan Roy Dafoe, the one-time "country doctor," who gained international fame through his attendance at the birth of the Dionne quints in 1934, is dead. Dr. Dafoe died from pneumonia five minutes after his admission to North Bay Hospital yesterday. He was 60.

The Lord hath created medicines out of the earth; and he that is wise will not abhor them.

Was not the water made sweet with wood, that the virtue thereof might be known?

And He hath given men skill that he might be honored in his marvellous works.

With such doth He heal (men), and taketh away their pains.

Of such doth the apothecary make a confection; and of his works there is no end; and from him is peace over all the earth.

My son, in this sickness be not negligent; but pray unto the Lord, and He will make thee whole.

Leave off from sin, and order thine hands aright, and cleanse thy heart from all wickedness.

Then give place to the physician, for the Lord hath created him; let him not go from thee, for thou hast need of him.

RITES ARE HELD FOR DR. DAFOE

'Country Doctor" of Quintup lets Fame Buried After Simple Service at Toronto

TORONTO, June 5 — (CP) — Dr. Allan Roy Dafoe, the country doctor who attained world fame for his care of the Dionne quintuplets, was buried here today after a simple service attended by hundreds of friends.

The body of the 60-year-old physician, who died suddenly in North Bay Wednesday, was taken from the home of his brother, Dr. W. A. Dafoe, to Rosedale United Church, where Rev. G. P. McLeod the pastor, conducted the service.

An old friend of Dr. Dafoe's Rev. Canon G. I. Oliver, of Montreal, formerly of North Bay, spoke the tribute, saying that in him was "enshrined all that is best in the tradition of the general practitioner, the country doctor. His name will go down to posterity as one who resisted great temptation and remained absolutely true to the highest and best in his profession."

Among the mourners was Sub.-Lt. William Dafoe, the quint doctor's only child, who flew from Newfoundland to attend the funeral. Besides his son and brother, Dr. Dafoe is survived by four sisters, Mrs. Helen Martin, Toronto; Mrs. A. R. Mendizabel, Sarnia; Mrs. J. M. Marcellus, Milton, Ont., and Mrs. Hunter Henry, Toronto.

The pallbearers were, Frank Dafoe, a cousin, Madoc, Ont.; Colins Ross, Madoc; Kenneth Morrison, Callander; Dr. Gordon Cameron, Toronto; Dr. Robin Pearce, Toronto, president of the Ontario Academy of Medicine; Dr. Fletcher McPhedran, Toronto; Frank Bowden, Toronto, and A. E. Fulford, of The Canadian Press, representing newspapermen who worked on the quintuplet story.

In tribute to Dr. Dafoe, the following verses from Ecclesiasticus, Chapter 38, were quoted by Rev. Canon Gilbert Oliver at the Callander doctor's funeral in Rosedale United Church this afternoon. Canon Oliver said he had seldom discovered a Biblical passage so appropriate to an occasion.

Honor a physician with the honor due unto him for the uses which ye may have of him: f the Lord hath created him. F the most high cometh healing, a he shall receive honor of the Ki

The skill of the physician sh lift up his head; and in the sight great men he shall be in admi tion.

tive pallbearers will be his asso-

Doctor Present at Birth Of Five Dionne Babies Succumbs to Pneumonia

Once Obscure Country Physician, Later of International Prominence, Was 60 Years of Age

NORTH BAY, June 2—(CP)—Dr. Allan Roy Dafoe, former physician to the Dionne quintuplets, died today in hospital here. He was 60 years old.

Dr. Dafoe, who gained international prominence nine years ago when he attended the quintuplets at birth, died at 11 a.m., five minutes after he had been admitted to hospital.

Dr. D. A. Campbell, of North Bay, who was at the bedside, said death was due to pneumonia.

Dr. Dafoe had returned to his home at Callander from Toronto yesterday morning.

Born in the village of Madoc, 15 miles north of Belleville, May 29, 1883, Dr. Dafoe was the son of a country doctor, William Allan Dafoe, and Rosa Van Dusen. After graduating from the University of Toronto in 1907, he went to the thriving lumber town of Callander to practice medicine.

For 27 years he was an obscure country doctor, unknown outside the Callander district where he had delivered babies, treated injured lumbermen and fought north country blizzards to doctor whooping cough and measles.

He brought the five quintuplets into the world the morning of May 28, 1934, just one day before his 51st birthday, and later he described the experience as hazy and dreamlike. Hours after the birth he could hardly believe it had happened.

Within a few weeks after the five puppy-like babies were born prematurely to Mrs. Oliva Dionne in her ill-lit farmhouse, grey-headed Dr. Dafoe, squinting over his eyeglasses and grinning, was to all the world the personification of the country doctor. He accepted the plaudits of admirers not as a tribute to himself but as a salute to frontier physicians working unhonored and unsung.

Refused Posts

Despite the fame that came to him after performing what medical men regarded as a modern miracle of science, Dr. Dafoe refused posts in famous clinics and remained in his Callander practice. In 1935, King George V appointed him a member of the Order of the British Empire while he was made a life member of the Academy of Medicine at Toronto, the Ontario Medical Association and the Canadian Medical Association.

Dr. Dafoe was a member of the Board of Guardians appointed July 26, 1934, to look after the quints' interests. When the Ontario Legislature passed an act March 15, 1935, making the quints wards of the King, he was the only guardian re-appointed. He resigned as guardian in December, 1939, after being named as defendant in several legal actions brought by the quints' father Oliva Dionne, in connection with their affairs.

He continued to act as physician to the five sisters until March 9, 1942, when he was succeeded by Dr. I. Joyal of North Bay. Mitchell Hepburn, then premier of Ontario, had announced February 15, 1942, that Dr. Dafoe had submitted his resignation as physician.

At that time Dr. Dafoe explained: "I feel my period of usefulness is over. I hope I have done a good job."

Dr. Dafoe married seven years after graduation. His wife died after bearing him a son, William Allen.

Allan Roy Dafoe's life as a country doctor was divided into two sharply contrasted stages by the "dreamlike, unreal" morning of May 28, 1934, when he brought the Dionne quintuplets into the world.

If that May morning was the most important in Dr. Dafoe's life the next few weeks were the most trying. Repeatedly the feeble spark of life in the bodies of the tiny babies threatened to die out. Only Dr. Dafoe's application of the latest scientific knowledge saved them. He didn't depend on his experience. He went to the best authorities, asked their aid. Their theories he leavened with his own common sense.

To millions he came to personify the country doctor. When motion picture makers sought to delineate such a man in pictures featuring the quints they made up their "doctor" to resemble closely Dr. Dafoe.

Once asked whether the responsibility of the babies weighed upon him Dr. Dafoe paused and said: "The responsibility is terrific. If I thought about it I'd go insane."

It was a lonely existence in the north country for a man of Dr. Dafoe's charm and wide interests. But he had his books, his pipes, his dogs and he was a contented man—he liked the friendly north country.

When fame did come to him it came unbidden and he received it with an attitude of slight doubt whether he had any right to accept it. No one who met him could question his sincere modesty.

His frequently-used phrase — "I'm just telling you" — typified Dr. Dafoe's character. He used it to indicate that his listener probably was right and he very much wrong but he was "just telling you."

As a physician he had a deep professional interest in the quints—"my babies"—from the day of their birth. But beyond that a real affection grew up between the doctor and his charges. He felt lost when he was away from them a few days. They adored him.

A short, stocky man with kind, gray eyes and bristly gray hair, Dr. Dafoe's settled manner made him seem older than his years. A slight stammer had no underlying accompaniment of nervousness. Confident of his ability in his profession and no rustic in manner, he could be as much at home in a Park avenue suite as in a backwoods shack.

Simple Tastes

Dr. Dafoe's fame did not change his simple tastes. His housekeeper tried to convert him to the use of ash trays but he preferred the roomy top of an old tobacco tin. However, in his cigars, his tobacco and his brandy he insisted on quality.

In the first few weeks after the Dionne children were born promoters offered him thousands of dollars for various contracts. He was a poor man but he turned them all down.

In the face of dazzling publicity and sudden elevation to popular favor, he conducted himself in the best traditions of his profession and won the support and admiration of fellow medical men.

A famous child specialist, watching Dr. Dafoe "chatting" to 1,000 diners in the Empire's largest hotel, remarked: "What a grand thing it was that Dafoe was present when those children were born. No one else could have handled it in just the way he did. The whole thing could so easily have been a tragedy without him."

Gave All His Time

Dr. Dafoe's life changed greatly after the Dionne children were well on their way to health. He became as good a business man as he was a physician and he devoted almost all his time to furthering the quint's welfare. He invited a young doctor to Callander to take over his practice and kept only a few of his older patients.

As the quints grew older and began to acquire fortune their interests took more and more of his time. In the first few months of their lives he directed the building of a nursery 100 yards from the tiny five-roomed farmhouse in which they were born.

He planned additions to it and it finally became a 13-room, modern home with a playground and an enclosed gallery from which spectators could watch the babies. Later he found it necessary to have an eight-roomed staff house built for the nurses and guards of the babies.

From the first he insisted on a conservative policy in the giving of testimonials from which the babies drew some of their fortune. Nothing was endorsed unless the babies actually used it.

When the babies were three months old he made his first public speech at the opening of their nursery. The delivery was rather halting. His adaptability to his new life was demonstrated later when he held huge crowds with a smooth narrative account of the lives of his wards. He became a radio personality but refused offers to enter motion pictures.

Through his whole connection with the affairs of the babies their interests were first with him. Far from belligerent, he fought many a battle to protect their health and he always won.

Honored in Big City

When the Dionne quintuplets were seven months old and Dr. Dafoe felt he could leave them in other hands he took his first vacation in years—a trip to New York. The big city fell head over heels in love with him.

Reporters tagged after him as he discussed whale obstetrics with Dr. Roy Chapman Andrews at the Museum of Natural History and columnists delighted in taking him on their rounds of the Broadway night clubs. He made his first airplane trip from New York to Washington and thrilled at talking to people on earth through the radiophone.

Accompanying him on the visit was his brother, Dr. William A. Dafoe, prominent Toronto gynaecologist, who was an invaluable aid to the quint doctor when the babies were first born. "Don't forget Bill when you're handing around this praise," Dr. Dafoe stressed. "He supplied the brains."

The crowning success of his trip to New York was an address to 3,000 persons who filled Carnegie Hall to hear him. He called the birth of the quintuplets "a modern fairy tale" and told them of the eerie scene in the Dionne homestead the night the youngsters were born. Newspapers ran a full page of the speech's text.

In later interviews he gave more details of the first frantic efforts to sustain life, the gradual building up of strength in the frail bodies of the babies he was to see grow into such splendid health.

"I thought every day they were going to die in those first four months before the hospital was built," he said. "Not until it opened on September 21 when they were almost four months old, did I begin to hope.

"I still wasn't sure they would survive, of course, but I began to think that the sanitary conditions and sunshine they couldn't have before might pull them through."

But during those months he feared they would die, Dr. Dafoe never said so for publication. He always sounded a cautious but hopeful note.

It was weeks after the babies' birth before he told the whole story. He said he had attended Mrs. Dionne at the birth of three of her five previous children and had been watching her condition just 16 days before the quintuplets made their debut, but had not suspected a multiple birth.

In Confusion

Then at 4 a.m., on May 28, 1934, he awoke to hear Oliva Dionne pounding on the front door of his home. "I arrived to find the home in confusion," Dr. Dafoe related. "There was no preparation made for a confinement except a tea-kettle boiling on the stove. Two babies had already been born."

The father disappeared but two midwives, Mrs. Ben Labelle and Mrs. Alex Legros, aunt of Mrs. Dionne, were hustling up wrappings for the babies and building up the fire. Dr. Dafoe rolled up his sleeves and took charge of the last three arrivals.

Then he was called upon for heroic measures to save the mother's life.

"All the babies were crying fairly vigorously for their size," he said later. "I didn't see how all of them could possibly live so I baptized them separately." A Protestant, he frequently did this for Roman Catholic babies whose lives were in danger. He used the Latin form of baptism.

Then he wrapped the babies in the only covering available—remnants of old cotton sheeting and napkins—laid them on the corner of the bed and covered them with a heated blanket.

He next turned his attention to Mrs. Dionne. She was suffering from shock. She was cold and there was no pulse but after he gave solutions of pituitary and ergot the pulse picked up and slight color appeared in her face.

Nevertheless, she appeared to be dying and as there was no one else available he knew it was his duty to get a priest from Corbeil, 2½ miles away. He made the trip in record time by auto and returned to find Mrs. Dionne's condition improving. Two hours later she was definitely out of danger.

Then he turned again to the quintuplets. For 24 hours he fed them nothing but a few drops of warm water from an eye dropper every two hours. After that he added rum and corn syrup.

On the first morning he sent to North Bay for a nurse and Yvonne Leroux, a recent graduate, answered his call. She stayed with the babies for more than two hours and later joined with several other capable women in aiding the doctor keep them alive.

operation and then left for North Bay to make arrangements for the funeral.

DEATH OF DAFOE GRIEVES QUINTS

Will Pray For Doctor Who Aided At Births; Father of Girls Shocked

CALLANDER, Ont., June 2 — (CP) — The Dionne quintuplets were deeply moved today when they were told of the death of Dr. Allan Roy Dafoe, who had officiated at their births and who had been their physician for eight years.

"We will ask God to take care of his soul," said Emilie, first of the five to recover sufficiently to speak.

"Yes, we will pray for him," said Yvonne, and the other sisters echoed that promise.

Oliva Dionne, father of the quints, was working in his fields when told the news.

"I am surprised and shocked to hear of Dr. Dafoe's sudden death," he said. "It comes as a great shock to all our family. The last time I saw him he seemed to be in such good health."

PAYS TRIBUTE

TORONTO, June 2 — (CP) — Premier Nixon of Ontario today paid tribute to Dr. Allan Roy Dafoe, former physician to the Dionne quintuplets, who died this morning at North Bay.

"I knew Dr. Dafoe intimately, having met him on many occasions, and I had a high regard for him," said the premier. "I think he did a real job in a medical way when faced with that situation when the Dionne children were born. Certainly every credit is due him for that miracle and he has justly deserved all the tributes that have been paid him."

Read Own Obit

Allan Roy Dafoe, the quint doctor who died today, read his own obituary sketch six years ago.

Just recovering from a serious illness, he lay in a Toronto hospital in February, 1937, and hugely enjoyed going over a sketch of his life distributed to its members by The Canadian Press.

He had suffered an attack of pneumonia three weeks before and had been in serious condition but, to save his friends worry, it was announced he was suffering from a cold.

While recuperating, he called a Canadian Press reporter to his bedside, confessed the deception and poked fun at the writer for "believing that cold gag."

The reporter then produced the newly-written, 2,000-word sketch as evidence that he hadn't been too naive and the quint doctor roared his enjoyment of the joke on him. He added the sketch to his souvenirs.

Brother Informed

Dr. William A. Dafoe, of Toronto, learned today of the death of his brother, Dr. Allan Roy Dafoe, between two operations he was performing at a Toronto hospital. He completed the second

tive pallbearers will be his asso-

The Country Doctor

BY the death of Dr. Allan Roy Dafoe of Callander, physician to the Quints, Canada loses a courageous and loyal citizen and the medical profession is bereft of one of its most capable and unassuming members. Fame and renown did not spoil him. He came to the end of his way as he had begun when he graduated in medicine from the University of Toronto in 1907, a general practitioner. His own notation in "Who's Who" reads simply "general practitioner since 1907"; perhaps he would have chosen that as his own epitaph.

Fate called him to attend Mrs. Dionne on the morning of May 28, 1934, when the five babies were born. His skill, his rare common sense, his invincible faith in the sturdy French-Canadian stock from which his patients came, combined to sustain life in these tiny mites. Eventually the children passed safely through the months of babyhood into childhood and it was Dr. Dafoe whose judgment and care made this possible.

His sudden emergence on the front page altered not one whit the little doctor's modest evaluation of himself. His tours of Manhattan and other American centres, the bright glow of flash bulbs and his meetings with the stars of stage, screen, finance and politics, served merely to emphasize his unique character. He never strayed from his natural role. And it was in this role of country doctor that the world accepted him. His life served to remind Hollywood of the place of the Country Doctor in the American scene and some rural physicians capitalizing on all this, wrote their memoirs and did nicely. It was significant that Dr. Dafoe did not write such a volume. Material he had in profusion but he was not given to ostentation.

Dr. Dafoe's relations with the Dionnes were unfortunate. The parents persisted in their aversion to him. After years of loyal attention to the care of the Quints the doctor resigned from the Board of Guardians. In March, 1942, he ceased to be physician to the children. Possibly his insistence on the children — who were wards of the crown — learning the English language had some bearing on the situation. The little doctor allowed nothing of this to show in his attitude and he always spoke fondly and affectionately of the children. The little girls, in turn, cherished him sensing the natural kindliness that flowed from him towards all children.

Dr. Dafoe of the scrupulously neat red brick house in Callander looking down over Lake Nipissing, proved by his example that the general practitioner in medicine is not the relic of a less qualified past, but the very life and health of the rural community. He gave unstintingly of his great talents without cost. He enjoyed living yet he was no slave to grandiose conceptions of success. He added lustre to his profession and dignity to the state of manhood. We are the richer for his living, the poorer for his death.

HEART ATTACK PROVES FATAL TO EX-LEADER

Was Federal Cabinet Minister Three Times; Headed A.R.P. Work

OTTAWA, July 2 — (CP) — Dr. R. J. Manion, 61, three times a Federal Cabinet minister and leader of the Conservative party until his retirement from political life in 1940, died suddenly at his home here late tonight when struck by a heart attack.

Dr. Manion had been in good health until the time of his death, and only three weeks ago had visited Toronto as national director of civilian air raid defence in Canada, a post to which he had been appointed following his political retirement.

Represented London

Dr. Manion's retirement as Conservative leader came after his defeat in the 1940 general elections in his former seat of Fort William. He had been defeated there in the 1935 general elections, and then had won the London seat by a by-election following his election to the Conservative party leadership in 1938 to succeed Rt. Hon. R. B. Bennett, now Viscount Bennett.

With two years of leadership behind him, Dr. Manion called a caucus of elected Conservative members following the 1940 defeat, and submitted his resignation. He was succeeded by Rt. Hon. Arthur Meighen, who, in turn, was succeeded by Hon. John Bracken.

Statesman, soldier, surgeon and scholar, Hon. Robert James Manion went through life with a smile. Success came easily to him because of his native brilliance, his abounding energy, his devotion to public duty and his charming personality.

Started as Liberal

Entering politics as a Liberal candidate he became a minister in a Conservative government a few years later and in a few more years was a strong candidate for the leadership of the Conservative party. His defeat at this time made no change in his party allegiance and he threw himself wholeheartedly into the campaign which made Rt. Hon. R. B. Bennett prime minister and then became minister of railways and canals.

From Fort William schools "Bob" [illegible] anxiety in French circles that a[illegible] ican action has caused widespread questionably the British and Amer- the same time they said that un- manoeuvre by the de Gaullists. At regard the statement as a political

Dies Suddenly

DR. R. J. MANION

MUST TIGHTEN BELTS, DO WITH LESS FOOD

Returning to Canada he became house surgeon at the Ottawa General Hospital and it was at this stage he met Miss Yvonne Desaulniers whom he married before returning to Fort William to go into private practice. On the outbreak of the war, although he had built up a large medical practice he left it to join the French Army Medical Corps. He was in action with the French in 1915 but later joined the Canadian Corps and won the Military Cross at Vimy Ridge.

His war experiences from the basis of his book "A Surgeon in Arms," which enjoyed a wide circulation and is regarded as a valuable unit in the literature of the war.

In 1921 he was appointed minister of Soldiers' Civil Re-establishment but his term of office was short. The Meighen Government went down to defeat but Dr. Manion came back to Parliament and survived the landslide which decimated the Conservative ranks. He became postmaster-general in the so-called "shadow government" of 1926 but another general election sent him into Opposition again.

Served in Ontario

The Ontario Government conscripted his services as a member of the first Liquor Control Board when Premier G. Howard Ferguson was establishing the system of Government sale of liquor. He resigned a year later after the system was on a firm footing and devoted all his energy to federal politics.

A fighter at all times, Dr. Manion was merciless in attacking his political opponents but seldom bitter. He was personally popular with all parties in the House of Commons and was always quick to appreciate a joke at his own expense.

As a youth he won distinction as an athlete, excelled as a runner and swimmer and had the makings of a great quarter-miler had his studies not claimed so much of his attention. He played on Fort William hockey and lacrosse teams, once in the Western Canada championship hockey finals at Winnipeg. He also played hockey for Queen's and for the Ottawa Wanderers. Thus grounded he carried the sporting ideals of the playing field into the political arena. He had opponents but no enemies.

Mrs. Manion is a member of a distinguished Quebec family. The Desaulniers line has produced many scholars and statesmen. Her grandfather was a member of Parliament and a colleague and supporter of Sir John A. Macdonald just after Confederation. They have three sons, James, Paul and Robert.

Like all his Irish forebears Dr. Manion was a Catholic.

tive pallbearers will be his asso-

Famous Baltimore Doctor Was Native of Norwich

Recently the death occurred in Baltimore of Dr. L. F. Barker, who was professor ementius of medicine at John Hopkins University. He was one of a group of brilliant Canadian youths, just graduated from Toronto University whom Sir William Osler took with him to the Baltimore institution. They helped to make John Hopkins one of the great graduate medical schools of the world.

Born in Norwich, Ontario, Canada, September 16, 1867, he was the son of James F. Barker, a minister in the Society of Friends, and Sarah Jane Taylor Barker. After attending Pickering College from 1881 to 1884, he received the degree of bachelor of medicine from the University of Toronto in 1890.

Studied Abroad

Dr. Barker took additional studies at the universities of Leipzig, Munich and Berlin. In 1905 he received the honorary degree of doctor of medicine from the University of Toronto.

Three universities later conferred on him the degree of doctor of laws—Queen's University, Kingston, Canada, in 1908; McGill University, in 1911, and the University of Glasgow, Scotland, in 1930.

Dr. Barker first came to the Hopkins in 1894 as associate in anatomy and became associate professor in 1897. He held this post until 1899, and during the years 1894-99 also held the post of resident pathologist. From 1899 to 1900 he was associate professor of pathology. He left the Hopkins in 1900 to become professor and head of the department of anatomy of Rush Medical College, returning to the Hopkins in 1905 to succeed Dr. Osler.

Studied Tropical Diseases

He was a member of the Johns Hopkins medical commission sent to the Philippines in 1899 to study tropical diseases, and was a member of a similar commission sent to San Francisco in 1901. His work with these commissions aided in the practical elimination of many diseases.

Dr. Barker was chairman of the board of the scientific directors of the Wister Institute of Anatomy and president of the National Committee for Mental Hygiene from 1909 to 1918. He also was president of the Association of American Physicians in 1913; the American Neurological Association in 1916; the Southern Medical Association in 1919; the Association for the Study of Internal Secretions in 1919, and the Medical and Chirurgical Faculty of Maryland in 1923.

Opinions Widely Solicited

World renowned as an authority on eugenics, heredity and neurology, Dr. Barker had little patience with those who offered, or demanded, cure-alls for man's ailments, writes The Baltimore Sun. He had well established ideas about how to improve the race and his opinions on such matters were widely solicited. But he often explained that all men are not born equal.

"In fact," he once said, "this is the thing that is holding up further advancement in medicine. In spite of our wonderful progress in the scientific field, the study of medicine is handicapper by the fact that man is not created equal."

This perhaps explains his unyielding stand against fads in dieting, fads in reducing or gaining weight, and other such panaceas which at times have swept the

THOMPSON—At his late residence, Strathroy, on Tuesday, August 3, 1943, Alexander Stewart Thompson, M.D., beloved husband of Mary L. Brown. Funeral services will be held on Friday, August 6, at 2.30 p.m. at St. John's Anglican Church, Strathroy. Interment will be in Strathroy Cemetery.

DR. A. THOMPSON, STRATHROY, DIES

Among Ontario's Oldest Practising Physicians; Retired Two Years Ago

STRATHROY, Aug. 4 — Dr. Alexander Stewart Thompson, believed to have been the oldest practising physician in Ontario until his retirement two years ago, died at his home here late last night. He was 84.

Born in Lobo Township, son of the late Dr. Alexander Thompson, he had practised in Strathroy for 58 years. He was one of the oldest members of the Ontario Medical Association. Dr and Mrs. Thompson celebrated their golden wedding anniversary in September, 1941.

Dr. Thompson is survived by his widow; one son, Stewart, now a prisoner-of-war in Germany who was captured while serving aboard a freighter; one daughter, Mrs. Norman Chambers, Santiago, Chile; three brothers, Dr. Septimus Thompson, London; Dr. Archie Thompson, Grand Rapids, Mich.; Hugh Thompson, Toronto.

Funeral services will be held in St. John's Anglican Church at 2.30 p.m. Friday. Burial will be in Strathroy Cemetery.

DR. DAFOE ESTATE PLACED AT $182,466

Application For Probate of Will Made At Toronto

TORONTO, August 5 — (CP) — Dr. Allan Roy Dafoe, of Callander, Ont., physician to the Dionne quintuplets during the early years of their lives, who died last June, left an estate amounting to $182,466.35, it was announced today.

Probate of the will is being applied for by the National Trust Company and Dr. William Dafoe, of Toronto, a brother.

The estate includes: Bonds $132,795.34; stocks $3,064.89; real estate $2,000; cash $7,481.92; life insurance $34,398.70; household and personal effects, including an automobile $1,060.50; miscellaneous $1,055.

The personal effects are divided between Dr. Dafoe's son, Sub-Lt. William Allen Van Dusen Dafoe, R.C.N.V.R., now on active service with the Royal Canadian Navy and Dr. W. A. Dafoe. The testator's housekeeper is given a legacy of $2,000.

DR. D. J. SINCLAIR, WOODSTOCK, DIES

Aug 18/43

Widely-Known Physician Was Former Member of Parliament

WOODSTOCK, August 17—Dr. Duncan James Sinclair, physician in this city for more than 50 years, passed away in Woodstock General Hospital this evening following a brief illness. He was in his 78th year.

Dr. Sinclair was born in Brook, Ont., son of the late Rev. Colin C. Sinclair and Mrs. Sinclair. After receiving his early education at Ridgetown public and high schools he enrolled in the medical course at Michigan State University, Ann Arbor, from which he was graduated in 1888. Two years later, after completing the necessary qualifications for carrying on his profession in Canada, Dr. Sinclair opened a practice in Woodstock and had remained here ever since.

Some years ago Dr. Sinclair entered into partnership with Dr. J. M. Stevens. Others were later admitted to the partnership and at the time of his death Dr. Sinclair was senior partner in the medical firm of Sinclair, Stevens, Black and McKenzie.

Dr. Sinclair became active in Liberal party circles shortly after coming to Woodstock, and in 1921, in the Federal election, defeated the late E. W. Nesbitt for the North Oxford seat, serving in that capacity until 1925.

Keenly interested in sports, Dr. Sinclair for some years was Woodstock's representative to the meetings of the Ontario Hockey Association. A prominent Mason, he was a past master of Oxford Lodge, A. F. and A. M., and past district deputy grand master of Wilson District, A. F. and A. M.

In February, 1941, Dr. Sinclair was guest of honor at a banquet when citizens of Woodstock and near-by points gathered to mark the completion of his 50th year as a practising physician in Woodstock.

In 1892 Dr. Sinclair married Margaret Noxon Brown, who survives. Also surviving are three sons, Douglas, of Toronto; Alderman Robert and Alex, both of Woodstock.

The funeral will take place on Friday afternoon at Woodstock.

TORONTO HOSPITAL SURGEON PASSES

Aug 24/43

Dr. Reginald Pentecost, of Christie Street, Dies

TORONTO, August 23 — (CP) — Dr. Reginald Stirling Pentecost, 56, surgeon in charge of the ear, nose and throat department at Christie Street Military Hospital here and widely-known medical man, died today in Toronto Western Hospital.

Born at Hamilton, he was known both in Canada and the United States as one of the foremost advocates of state medicine.

Dr. Pentecost was past president of the Toronto Academy of Medicine, a fellow of the American College of Surgeons and a fellow of the Royal College of Surgeons in Canada. He also was past chairman of the ear, nose and throat section of the Ontario Medical Association.

During his career he contributed a number of scientific treatises to Canadian and American medical journals.

He served overseas in the First Great War.

Besides his widow, the former Jean Isobel Henry, of Orangeville, he is survived by two daughters, Barbara and Nancy.

Killed In Crash

Sept. 23/43

Sqdn. Ldr. J. Grant Mackenzie, M.D., who was killed in an air crash at Gander Bay, Newfoundland. He was a native of Lucknow, and his wife, the former Alice Brownlee, comes from Thamesford.

AIR FORCE SCIENTIST NOW REPORTED DEAD

Sept. 17/43

Squadron Leader Dr. J. Grant MacKenzie, 34, who was reported missing presumed killed while making actual flights in checking his findings in research on aviation medicine is now known to be dead, according to advice received by his wife who is at present with her parents Mr. and Mrs. T. H. Brownlee at Thamesford.

Dr. MacKenzie had up until three weeks ago been engaged at No. 6 Initial Training School Toronto in his special field and at the time of his death was temporarily conducting experimental tests at a coastal station.

It is known that Dr. MacKenzie was aboard a bomber when it crashed in a lake near the station. Full details of the accident have not yet been released.

Dr. MacKenzie was an ear specialist. Born in Lucknow, son of Mr. and Mrs. W. L. MacKenzie, he attended public school there and high school at Wingham. In 1936 he graduated from the School of Medicine, University of Toronto. He interned for two years at St. Michaels Hospital and took a three year post graduate course at the New York Eye and Ear Infirmary.

In 1941 he graduated from Columbia University with the degree of doctor of medical science where he was credited by Dr. Ruppe as blazing the research path in Otolaryngology at the Infirmary which future residents will attempt to keep open. This was considered a vast contribution to medical science. He then pursued his studies in Philadelphia and proceeded to the Doris and Neff Clinic at Madison, Wis. and was in charge of the ear nose and throat department when he returned to Canada to enlist.

Joining the R.C.A.F. on July 6 last year, he attended the School of Aviation Medicine, was posted to St. Thomas Technical Training School as a surgeon, and last December 8th went to Toronto No. 6 I.T.S. to begin as consultant.

Recently he gave a paper to the Ontario medical convention in Niagara Falls and in June a U. S. medical journal published the results of previous experimental work.

In June, 1940, he married Miss Alice G. Brownlee, a graduate in music of the University of Toronto, and there is a 10-month-old daughter, Bonnie Elizabeth. The doctor also has a sister, Mrs. Harold Allin of Lucknow.

tive pallbearers will be his asso-

DR. T. D. ORME, OF LUCAN, DIES

Sept 23/43

Prominent Physician Was Graduate of University of Western Ontario

Dr. T. D. Orme, prominent physician, and well-known resident of the Lucan district since 1898, died yesterday in St. Joseph's Hospital following a long illness.

Funeral services will be held from the family home, Lucan, on Thursday at 2 p.m. Interment will be in Woodland Cemetery, London.

Dr. Orme was born at Delhi, the son of the late Rev. James Orme, Methodist Church minister, and Ellen Hodgins Orme. He received his early education in Strathroy, and was a graduate in medicine from the University of Western Ontario. He moved to Lucan in 1898 to take up practice there.

Held Masonic Post

He became prominent in civic affairs in that district, being for over 30 years manager of the Lucan Bell Telephone Company. For many years he was a member of the high school board and held the position of coroner. At one time he was district deputy grand master of the South Huron Masonic lodge.

Surviving are his wife and one son, Murray, one brother, Dr. J. W. Orme, of Toronto, and one sister, Miss Emma Orme, of Watertown, New York.

FIRST WOMAN TO TAKE MEDICAL COURSE IN CANADA TAKEN BY DEATH

TORONTO, Sept. 25 — (CP) — Dr. Augusta Stowe-Gullen, the first woman to take a medical degree at a Canadian university, died early today after a three-week illness.

Dr. Stowe-Gullen, wife of Dr. John Gullen, was a member for many years of the Women's Board, Toronto General Hospital, of which her husband was one of the founders.

In April this year the couple celebrated the diamond anniversary of the marriage.

Dr. Stowe-Gullen also pioneered the suffragette movement in Ontario, following in the footsteps of her mother, Dr. Emily Stowe, first woman to practise medicine in Canada.

The doctor was born in Norwich, Oxford County, and came to Toronto as a girl. She was elected to the Toronto School Board in 1892, was vice-president of the Ontario Social Service Council; honorary president of the Canadian Suffrage Association and a member of the Ontario College of Physicians and Surgeons.

For her work as one of the first members of the Canadian National Council of Women, as president of the Ontario Provincial Council and vice-president of the National Council, she was given the jeweled pin award of the International Council.

Dies Suddenly

Major Frederick Adams, hygiene officer for Military District No. 1 and former medical officer of health for Windsor, who died suddenly yesterday of a heart attack while playing golf at the London Hunt and Country Club. He was in his 60th year.

M.D. 1 OFFICER DIES SUDDENLY

Major Frederick Adams, Former Windsor M.O.H., Stricken at Golf Course

Dec 30/43

Major Frederick Adams, hygiene officer for Military District No. 1 since 1940, died suddenly yesterday of a heart attack while playing golf at the London Hunt and Country Club. He was in his 60th year.

Major Adams, who had been playing with friends, drove off the 11th tee and then slumped to the ground. He was rushed by ambulance to Trafalgar Military Hospital where doctors found he had died instantly of the attack.

Born at Preston, son of the late Mr. and Mrs. Charles Adams, he was educated there and at Galt and in 1911 was graduated from the University of Toronto Medical School.

He served overseas during the First Great War and upon his return to Canada he was associated with the Toronto Board of Health. In 1920 he went to Windsor as medical officer of health and remained there in that position until his enlistment in the army in 1940.

He is survived by his widow, Essie; two sons, FO. Robert Adams, with the R.C.A.F. in the Middle East; PO. John Adams, R.C.A.F., Halifax; three brothers, Homer Adams, Vancouver; Alex. Adams, Fort William; Hugh Adams, Toronto; one sister, Mrs. H. B. Johnstone, Fenelon Falls. A son, Sgt. Pilot Coulson Adams, was killed in England in July, 1941.

Funeral arrangements have not been completed.

herman
d many
familiar
London
ars ago
of high-

ssed by
We feel
ere able
while he
nial din-

. Glenn
portrait
we are
as done
and not
is pass-

in the
ary to
nificent
making
ce with

lf mast
ity hall
ssing.

Great Canadian Educationist, Sir Robert Falconer, Passes

President of University of Toronto Until Retirement in 1932, Dies in 76th Year

TORONO, Nov. 4 (CP) — Sir Robert Falconer, 76, widely-known educationist and president of the University of Toronto until his retirement in 1932, died at his home here tonight after a brief illness.

Distinguished student of international affairs, religion and the classics, Sir Robert Falconer by his able administration as president for 25 years raised the University of Toronto to an eminent position among the universities of North America.

Previously principal of Pinehall College, Halifax, where he was lecturer in New Testament Greek, Prof. Falconer was appointed president of the University of Toronto in 1907. He found heavy problems of finance and organization in his new post. The stability and prestige of the institution today are in no small measure due to his firm yet tactful presidency.

The application of the principle of federating religious colleges within the provincial university began in 1881. The consolidation of the federated colleges devolved upon President Falconer, and in their development he did his greatest executive work. His judgement, his ability to avoid catering to popular notions, and his far-reaching sympathy, from the first established him confidently in the minds of all concerned.

"It was this idea of quiet confidence which has made the university great," said the late Dr. George H. Locke, one-time chief librarian of Toronto Public Libraries on behalf of the men graduates at a farewell dinner on the occasion of Sir Robert's retirement in 1932 when he became president emeritus. He was succeeded as active head of the university by Rev. Dr. H. J. Cody.

Recognized As Orator

While Sir Robert's career was in Canada his talents were widely recognized outside the Dominion. Sir Wilfred Laurier once said that the Canadian parliament had not produced Sir Robert Falconer's superior as an orator. He has been in much demand as a speaker not only in Canada and the United States but also in Great Britain. In 1925 he delivered the Sir George Watson series of lectures of American history in the universities of Great Britain.

Dies

Sir Robert Falconer, 76, prominent Canadian educationist, and for years president of the University of Toronto, who died at his home in Toronto yesterday, after a brief illness.

Born at Charlottetown, P. E. I., February 10, 1867, the year of Confederation, Sir Robert was the son of Rev. Alexander Falconer, D.D., a Presbyterian minister. His father was given a clerical appointment in Trinidad, British West Indies, and there the future university president spent his childhood. Young Robert received his early education at the Queen's Royal School, Trinidad, and in 1885 went to Europe as Gilchrist Scholar for the West Indies. He studied at the University of Edinburgh, and at Leipzig, Berlin and Marlburg, subsequently entering the ministry of the Presbyterian Church.

In 1892 he was appointed lecturer in New Testament Greek at Pinehill College, Halifax, becoming professor in 1895 and principal in 1904. Knighted in 1917 Sir Robert's honors grew to include K.C.M.G., M.A., D.Litt., D.D., LL.D., D.L.L., and F.R.S.C.

He married on May 12, 1897, Sophie Gandier, daughter of Rev. J. Gandier, of Newburgh, Ont, and sister of Rev. Alfred Gandier, principal of Knox College, Toronto, and later Emmanuel Theological College, Toronto. They had two sons, Dr. J. Gilbert Falconer and Robert D. Falconer.

Dr. S. Woolverton Dies In 99th Year

Dec. 10 / 43

Dr. Solon Woolverton, first graduate of dentistry in the Province of Ontario, died yesterday at his home, 71 Grand avenue, in his 99th year.

Born in Grimsby, Ont., son of the late Dr. Jonathan Woolverton, pioneer Niagara district physician, Dr. Woolverton was educated there and was granted the degree of licentiate of dental surgery by the Royal College of Surgeons.

He was married in Grimsby on October 22, 1873, and some eight or nine years later he and his wife moved to London, where Dr. Woolverton practised dentistry for more than 50 years. Last October he and his wife celebrated the 70th anniversary of their marriage.

Dr. Woolverton, a veteran of the Fenian Raids, was deeply interested in the early history of this province, and was an active member of the London Historical Society.

The earliest exponent of painless dentistry in this province, Dr. Woolverton once said, "I never believed in torture."

"My father used a turn-key (to extract teeth) for many years, then I came along with a pair of forceps and it wasn't a year until all my dad's patients were coming to his son whenever they had a toothache."

An active man with a keen mind, Dr. Woolverton at the age of 95 took up the study of astronomy.

Burial will take place in Grimsby, where the Woolverton family settled in 1798.

KELLY—At St. Joseph's Hospital, on Thursday, Dec. 30, 1943, William Albert Kelly, M. D., of 185 Wharncliffe Rd. south, beloved husband of Mary (Wilson) and dear father of Garnet, of London, and Charles, of Stratford, in his 68th year. Resting at the A. Millard George funeral home, Wortley Rd. at Elmwood Ave., where funeral service will be held in the chapel on Monday, Jan. 3, at 2 p.m. Interment in Mt. Pleasant Cemetery. Stratford and Chatham papers please copy.

tive pallbearers will be his asso-

Doctor Dies

Dr. W. A. Kelly, of London, who died yesterday in St. Joseph's Hospital.

Dr. W. A. Kelly Dies in London

Dec. 3/43

Dr. W. A. Kelly, 67, of 185 Wharncliffe road south, a prominent London physician for 17 years, and an outstanding lawn bowler, died at St. Joseph's Hospital yesterday after a lengthy illness.

He was born in Chatham, a son of the late Mr. and Mrs. George A. Kelly and received his early education at a Chatham public school and the Chatham Collegiate. He graduated from University of Toronto in 1899. In his younger days he played on championship cricket and lacrosse teams at Chatham and was on the football team at university. Later he became a prominent bowler, and as a member of the London Elmwood Club he played on two Dominion championship rinks. He was also a well known bridge player and a member of the London Duplicate Bridge Club for a number of years. He was a member of No. 390, A.F. and A.M. of the Florence Lodge, and a past district deputy grand master.

Following his graduation, he practiced in Florence for 28 years, coming to London in 1926.

Surviving are his wife, Mary, two sons, Garnet, of London, and Charles, of Stratford; and one sister, Mrs. Mabel Callahan, of Detroit.

The funeral will be held from the A. Millard George funeral home Monday at 2 p.m. with Rev. Canon T. G. Wallace, of St. James' Anglican Church, officiating. Burial will be in Mount Pleasant Cemetery.

DR. D. ROBERTSON DIES; ONCE TRAPPED IN MINE

TORONTO, Feb. 19 '44 —(CP)— Dr. David Edwin Robertson, Toronto surgeon who survived 10 days' entrapment in a Moose River, N.S., gold mine in 1936, died in Toronto General Hospital this morning. Dr. Robertson, 60 years of age, had been ill for six weeks.

Dr. Robertson, besides the fame gained by the struggle for life in the Nova Scotia mine, was a noted child surgeon. He was chief surgeon of the Hospital for Sick Children for years during which time he became the first doctor in Canada to perform the operation known as a sympathectomy which means connecting nerve centres to restore life to paralyzed limbs or nerves.

Married Londoner

He served with distinction as a medical officer in the First Great War. He married Miss Pauline Ivey of London, and they had two sons, Donald and Graham. Graham, a flight lieutenant in the Royal Canadian Air Force, returned from overseas several days ago to see his father.

Dr. Robertson continued his surgery on behalf of crippled children following the Moose River experience which seemed merely to age him slightly.

On Easter Sunday, 1936, Dr. Robertson, with Herman Magill and Alfred Scadding descended into the mine. Scadding was in charge of the property and Magill had been loaned money by Dr. Robertson to finance the mine.

Dr. Robertson and his party were in the mine only a short period when a rock fall occurred and the three men, all Toronto citizens, were imprisoned 141 feet underground. The rock fall continued for four or five hours and the men could see the rocks tumbling down the mine shaft, threatening their section of the mine continually.

Sent Up Smoke

After huddling together on the mine floor for a while, the men lit a fire. Persons above realized they were still alive when smoke curled to the surface and the 10-day rescue battle got under way.

After a week underground Magill died. Scadding was brought to the surface with an injured leg which later caused him to lose the toes of one foot. Dr. Robertson survived the ordeal in a manner which amazed his friends.

Noted Doctor Dies

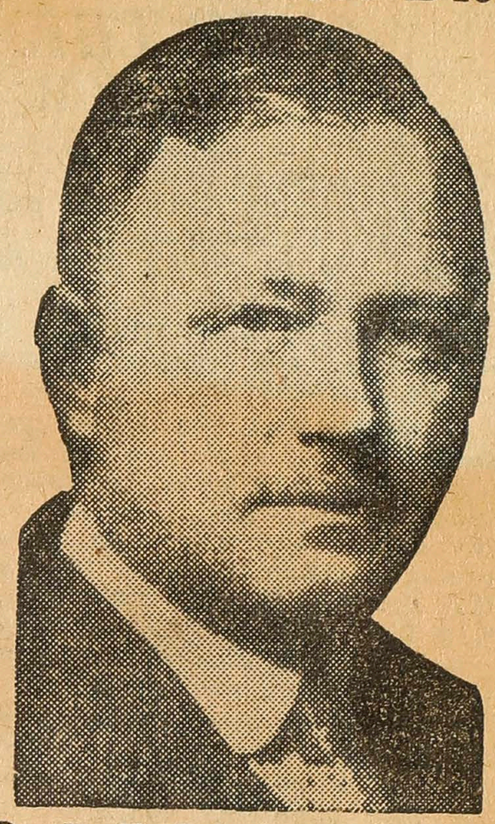

Dr. D. E. Robertson, who was trapped for 10 days in a Nova Scotia mine in 1936, died in Toronto today. He was a noted child surgeon.

Echo of Moose River Tragedy

THE death of Dr. E. Robertson, Toronto physician, recalls one of Canada's most extraordinary mine disasters for he was one of the three who were trapped in the Moose River Gold Mine by a fall of rock on Easter Sunday, April 12, 1936. Together with Alfred Scadding and Herman R. Magill, Dr. Robertson was caught in the 141-foot level while making a tour of the disused mine. They were fated to spend a hazardous and tragic ten days in the darkness and the damp, for it was not until April 22 that they were rescued by a group of miners, which included diamond drill specialists from Northern Ontario. By that time, however, the trio had been reduced to two, Mr. Magill having died on April 20. They had a little food with them and were able to secure drinking water in the mine. After the miners drilled into their level a feed pipe was passed down, through which coffee, soups and medicines were passed.

The accident became not only a nation-wide, but a continent-wide affair. Newsmen came from all parts of the continent. Radio broadcasting sets were set up on the surface above the mine and newscasts were issued almost hourly. People sat up late after the first few days to catch the latest news. Dr. Robertson who was in perfect health at the time of the fall, maintained marvellous courage and mental stability under these terrible conditions and was able to walk out of the mine on April 22, unaided. Scadding had suffered injury to his feet. The case had a particular interest to Londoners because Mrs. Robertson was born in London, the sister of Charles and Richard Ivey. Not long after his release rescue Dr. Robertson resumed his practice in Toronto but there is no doubt that the strain of that experience told on him and shortened his days. Feb. 21/44

DAUGHTER OF LATE SIR ADAM BECK DIES

TORONTO, March 21 — (CP) — Mrs. John Holland, 40, only daughter of the late Sir Adam and Lady Beck, died Sunday night in hospital after two weeks' illness.

For many years Mrs. Holland was one of the outstanding horsewomen on the North American continent, winning many trophies in horse jumping competitions in shows at Toronto, New York, Montreal and other centres. She also was an outstanding golfer and a crack shot.

In 1926 she married Strathearn Hay and one daughter by that marriage, Lillian Strathearn Hay, survives as well as her second husband, John Holland, whom she married in 1935. She and Mr. Holland lived in England for three years after their marriage.

The late Mrs. Holland was born in London and received her early education under governesses at "Headley" her parents' home here. Following the last war, Lady Beck, who had reorganized and presided over the London Branch of the Canadian Red Cross during the war years, took her daughter to England where she continued her education. Possessed of a charming and well trained voice, Mrs. Holland on her return to Canada, sang on many public occasions. Her first marriage took place in Toronto, her second in England.

Gave Memorial

Carrying on the tradition of the late Sir Adam and Lady Beck, Mrs. Holland a few years ago placed memorial windows to her parents in the chapel at St. Luke's-in-the-Garden, Queen Alexandra Sanatorium. She was present for the dedication ceremony at the chapel and herself unveiled the windows. The Marion Beck Nurses Residence at the sanatorium was erected by the late Sir Adam and Lady Beck as a token of thanksgiving for the recovery of their only child from serious illness. Mrs. Holland attended St. Paul's Cathedral, this city, and was a pupil in the Sunday school there as a little girl.

Mrs. Fritz Beck, of London is an aunt of the late Mrs. Holland. Her cousin, Mrs. R. J. Coles, who also resides here will attend the private funeral services in Toronto today.

Dies Apr. 1/44.

Dr. Eugene Percival Johns, 45, acting head of the department of pathology in the Medical School of the University of Western Ontario, and prominent London physician, who died of a heart attack during Tuhrsday night at his home, 439 Regent street.

DR. H. IRVINE WILEY, WINDSOR, SUCCUMBS

WINDSOR, March 8 1/44 — Dr. H. Irvine Wiley, prominent Windsor physician, died today in Metropolitan General Hospital following a lengthy illness. He was 51 years of age.

Dr. Wiley was well known as a leader in Lions International and Masonic circles. He was a former international director of Lions International and one of the founders of the Windsor club. He held many high offices in the Masons.

Born in Dresden, he served in last war in the 10th Stationary Hospital overseas and came to Windsor after receiving his degree at University of Western Ontario after the war. He was school doctor at the Windsor Vocational School for many years.

Surviving are his widow, Alice; two daughters, Dorothy and Madge, a student at Western; a son, Grant L. Wiley, at Cleveland; three sisters, Mrs. Dr. Russell D. McAlpine, Dresden; Mrs. Ross W. Gray, Sarnia, and Mrs. Douglas Macklin.

DR. E. PERCIVAL JOHNS DIES OF HEART ATTACK

Dr. Eugene Percival (Percy) Johns, acting head of the department of pathology at the University of Western Ontario Medical School, died suddenly early yesterday of a heart attack a few minutes after Coroner A. R. Routledge had telephoned his home to ask the pathologist to perform an autopsy on the body of a Toronto man killed in an accident here.

Dr. Johns suffered the attack shortly before Dr. Routledge had called his home. His distraught wife answered the telephone and told the coroner her husband was ill and receiving treatment from Dr. E. A. Bartram. A few minutes later the pathologist died of the seizure.

Dr. Routledge had wanted Dr. Johns to perform an autopsy on the body of John Reid, 44, of 713 Markham street, Toronto, injured fatally yesterday when the motorcycle sidecar in which he was riding collided with an automobile.

He was 45, and until the fatal attack had been in good health.

Dr. Johns was named chief of the department of pathology and bacteriology of the Institute of Public Health in 1932 after being acting head since 1929. He filled that post until 1940, when he was given leave of absence to accept work under the Provincial Department of Health and engaged in cancer research in Kingston. He had previously been engaged in cancer research in London. In 1942 he returned here, as acting professor of pathology at the Medical School while Dr. John Fisher was overseas.

Dr. Johns entered the University of Western Ontario as a medical student after matriculating from the St. Thomas Collegiate and received his M.D. in 1926. Active in student affairs during his university career, Dr. Johns was president of the Hippocratic Society in his final year, and was class president in 1923 and 1924. He played on the rugby team and the basketball team for the university during those years.

In 1923 he was awarded a fellowship in pathology, and in 1925 held the Khaki Scholarship. His internship was served at Victoria Hospital, after which he went to the staff of the Institute of Public Health.

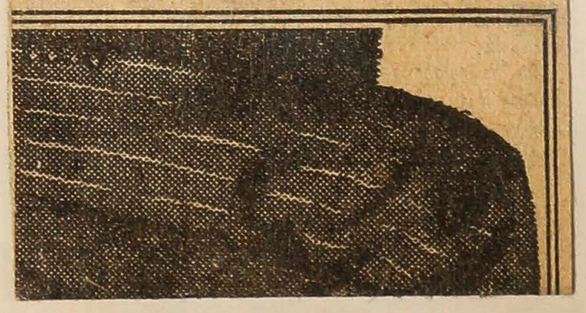

tive pallbearers will be his asso-

DR. J. C. SIMPSON DIES; WAS FORMER M'GILL DEAN

MONTREAL, April 20 — (CP) — Dr. James Crawford Simpson, former dean of the faculty of medicine at McGill University, and prominent member of intercollegiate sports bodies for almost two decades, died in hospital tonight after an illness of two months. He was 69.

Dr. Simpson retired in 1941, a year after he had become dean of medicine at McGill. Before his retirement, he had been connected with the university for 38 years.

He was a member of the Board of Reference of the Canadian Intercollegiate Athletic Union of 18 years, and during that time acted as president of the union for nine years.

A native of Brockville, Ont., Dr. Simpson studied at Cambridge University and University of Munich before returning to McGill early in the century.

DR. W. RHYCARD DIES; WAS U.W.O. GRADUATE

Dr. William Stevens Rhycard, for many years a physician in Western Canada for the former Grand Trunk Pacific Railway and later the Canadian National Railways, died yesterday at Victoria Hospital

Born at St. Thomas, son of the late Sylvester Rhycard, a United Empire Loyalist who established the first oil refinery in that city, he was graduated from the University of Western Ontario Medical School.

He never opened a private practice, but worked many years in British Columbia with the G.T.P. He was in Edmonton 11 years with the C.N.R. before moving to London four years ago.

He is survived by one sister, Miss Harriet Rhycard, London.

The body is resting at the Harrison and Skinner funeral home, where a service will be held Friday at 11 a.m. Canon Quintin Warner, of Cronyn Memorial Church, will officiate and burial will be in St. Thomas Cemetery.

FENWICK — On April 9, 1944, Emma Frances, daughter of the late A. G. Fenwick, Esq., M.D., in her 83rd year. Funeral from the Church of St. John the Evangelist, on Tuesday, April 11, at 2 p.m.

EX-MINISTER OF HEALTH, DR. J. A. FAULKNER, DIES

TORONTO, April 27 — (CP) — Dr. J. A. Faulkner, former minister of health in the Ontario Government and a resident of Belleville, Ont., died in hospital early today, aged 66. He had been ill 10 days.

A native of Stirling, Ont., Dr. Faulkner was a graduate in arts of McMaster University when it was located in Toronto and a

DR. FAULKNER

graduate in medicine of McGill University, Montreal.

A descendant of United Empire Loyalists, Dr. Faulkner practised at Foxboro near Belleville for 19 years before moving to Belleville itself.

He entered politics in 1934, being elected Liberal member for Hastings West and serving as minister of health in the Government of Mitchell F. Hepburn until 1937 when he was defeated in the provincial election.

MAJOR S. L. VALERIOTE EX-RUGBY STAR, DIES

Major S. L. Valeriote, assistant to the district medical officer at Headquarters M. D. No. 1, and former rugby star of the University of Western Ontario, died yesterday at his home 659 Hamilton road, after six months' illness.

A native of Guelph, Major Valeriote graduated from the University of Western Ontario Medical

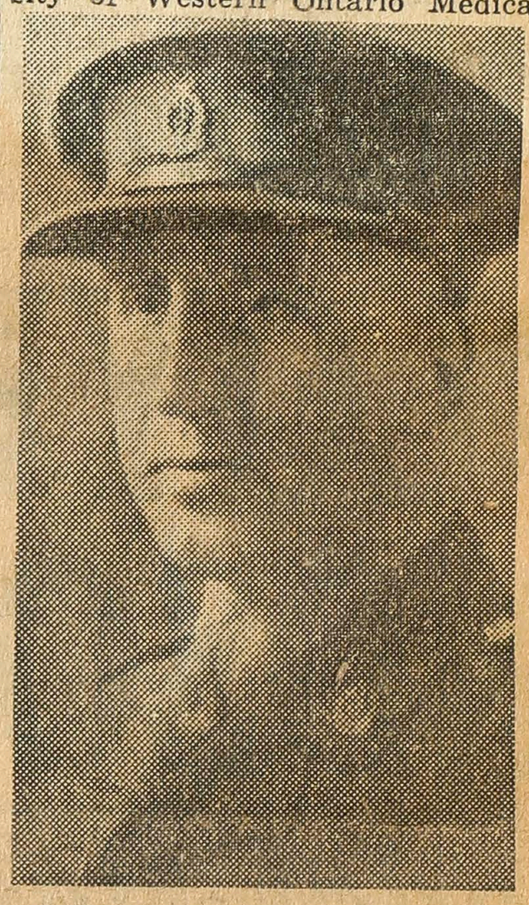

Major Valeriote

School. He was a member of the Western football team which captured the inter-collegiate championship in the early 30's, and took part in athletics at the university for several seasons.

Major Valeriote practised medicine in Guelph for several years before enlisting shortly after the outbreak of war. He served as assistant in the D.M.O.'s staff until 1941, when he left London to go overseas as second-in-command of the 15th Field Ambulance.

But ill health forced him to leave his unit at Valcartier and he returned to this district. Immediate survivors are his parents, Mr. and Mrs. Michael Valeriote, his widow, Velma, and two children, Velma Marie and John.

The funeral will be held from the Gilbert & McIntyre funeral home, Guelph, on Friday morning to the Church of Our Lady, where solemn requiem high mass will be celebrated at 10 o'clock. Burial will be at Guelph.

DR. WILLIAM FAWCETT, LONDON EX-RESIDENT, DIES

June 22/4

A well-known former resident of South London, Dr. William Fawcett, a graduate of the University of Western Ontario Medical School, died yesterday at his home at Sparkweather, North Dakota, it was learned by friends of the family here.

Born in June, 1878, and raised in this city, where his family lived for many years on Elmwood avenue. Dr. Fawcett graduated from the medical school in 1901 and the following year moved to Sparkweather, arriving on the first train to enter that place.

In 1905 Dr. Fawcett married Miss Frances Magwood, of this district, who survives him. Deceased also leaves four sons, all of them physicians, the youngest son having graduated in medicine last year.

During his long residence in the North Dakota community, Dr. Fawcett had been the recipient of the highest medical honors from state medical associations. The family were connected here with Wesley United Church, and will be remembered by many South London residents.

DR. WALTER A. THOMSON PASSES IN LONDON

Dr. Walter Armstrong Thomson, of 753 Richmond street, prominent London physician, died last night in St. Joseph's Hospital after a week's illness. He was in his 77th year.

A member of the Western Ontario Academy of Medicine for four years, he was an examiner for the Ontario Medical Council and chief medical referee for the Northern Life Assurance Company of Canada.

Born in Roseville, North Dumfries Township, he attended Galt Collegiate and in 1891 was graduated from Trinity Medical College at Toronto with the degrees of M.D. and C.M. He practised in Hensall and Goderich and in 1898 he moved to London where he formed a practice with the late Dr. James Macarthur.

One of the first physicians on the staff of St. Joseph's Hospital, he set up the first X-ray room at the hospital.

He married Alexandrina Macarthur, who died in 1935, and is survived by two sons, Lt.-Cmdr. Walter A. Thomson, R.C.N.V.R., St. John's, Nfld.; Kenneth W. Thomson, Camlachie; two daughters, Mrs. Kenneth Macarthur (Margaret) Ailsa Craig; Mrs. Charles W. Riley (Helen), Guelph; a sister, Mrs. George Elliot, Galt.

The body is resting at the George E. Logan and Sons funeral chapel where a service will be held on Thursday at 2 p.m. Interment will be in Woodland Cemetery.

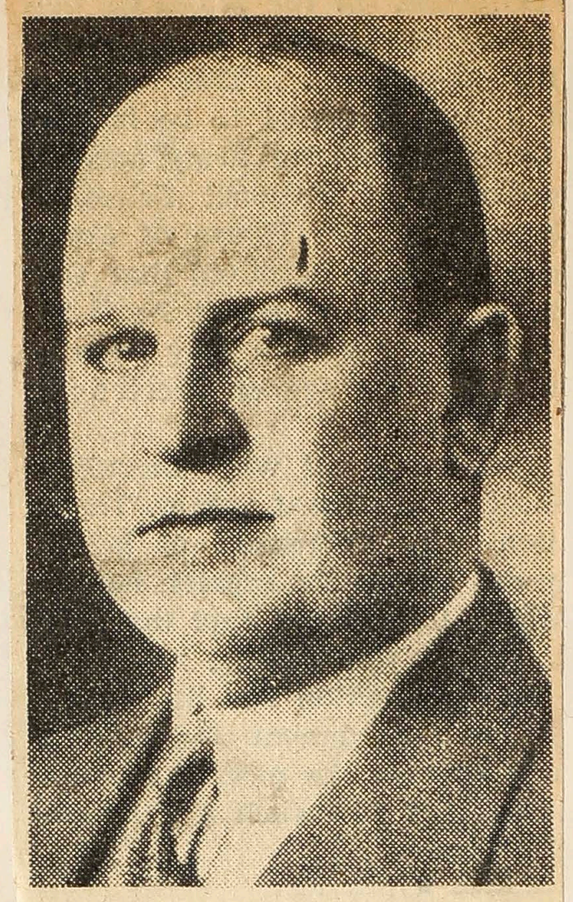

Dr. R. S. Pentecost

aug 24/43

ADVOCATE OF STATE MEDICINE

Was Recognized as Surgeon - Specialist

Internationally famous surgeon and long an advocate of State medicine, Lt.-Col. Reginald Stirling Pentecost, 143 Inglewood Drive, died yesterday in Toronto Western Hospital. He was 50. Past president of the Toronto Academy of Medicine, a Fellow of the American College of Surgeons, a Fellow of the Royal College of Surgeons Dr. Pentecost was in charge of the ear, nose and throat department, Christie Street Hospital, when he died. He was widely recognized in Canada and the United States as a surgeon-specialist.

Born in Hamilton, he received his early education at Upper Canada College, graduated in medicine with honors from the University of Toronto in 1909. He took post-graduate work in Vienna, New York, Edinburgh, London, Paris, Rome, Berlin. Shortly after the outbreak of the last war, he enlisted with the Royal Canadian Army Medical Corps. He went overseas in November, 1914, with the rank of captain. Shortly he was O.C. of the 14th Canadian Field Ambulance. He remained in Britain for a year after the Armistice.

He was one of the foremost advocates of State medicine, believing that this was a logical mutation in public health measures and that the medical profession in Canada should give this the utmost co-operation. During his outstanding career, he contributed several scientific treatises to Canadian and American medical journals and his views on State medicine were widely circulated.

For his early services overseas in the last war, Dr. Pentecost held the Mons Star, the Long Service Medal, the Voluntary Officers' Decoration. He was a member of St. Paul's (Anglican) Church, the Royal Canadian Yacht Club, Granite Club, Lambton Golf and Country Club, University Club, the Caduceus. In October, 1928, he married Jean Isobel Henry, Orangeville. She survives him, together with two daughters, Barbara and Nancy. He will be buried in Mount Pleasant Cemetery tomorrow.

tive pallbearers will be his asso-

ROBINSON — Died in St. Joseph's Hospital, on Wednesday, July 19, 1944, George M. Robinson, M.D., beloved husband of Freida N. Limon, in his 43rd year. Funeral service will be held at the family residence, Arkona, on Friday, at 2.30 o'clock. Interment in Arkona Cemetery.

ARKONA PHYSICIAN DIES AT ST. JOSEPH'S

Dr. George Robinson, well-known physician of Arkona, died yesterday at St. Joseph's Hospital, in his 43rd year. He had practised medicine for 16 years in Arkona. He was a member of Arkona United Church and also of the Masonic Order.

He was president of the Lambton Library Association.

He is survived by his wife, Frieda; one daughter, Eileen; two sons, John and William; his mother, Mrs. Hattie Blair; and two sisters, Mildred, at home, and Mrs. Calvin Weir, of Thorndale.

The body was taken to Arkona for burial.

GILLIES—At the Gray Nun's Hospital, Regina, Sask., on Thursday, August 3, Dr. Hugh V. Gillies, beloved husband of Gertrude Blakely, dear father of Chester, R.C.N., Cornwallis, N.S., and Hugh, of Regina, and brother of James F. and Archie Gillies, of Parkhill. Funeral services will be conducted on Saturday, Aug. 5. Interment in Bethune Cemetery.

DR. ROBERT L. SMITH

FOREST, August 2—The funeral of Dr. Robert Lee Smith, of Forest, who died on Sunday, was held from the family residence, Main street south, on Tuesday afternoon. The services were conducted by Rev. W. B. Macodrum, of St. James' Presbyterian Church, of which deceased was a member. The honorary pallbearers were Dr. A. M. Calder, D. J. Livingston, Edward Matthews, George VanValkenburg, Samuel Moffatt, W. D. MacKenzie, Robert Horne; active pallbearers, George McCormick, Detroit, F. B. Freele, Sarnia, Ray Martin, Bay City, John Mott, Simcoe, Leo Detwaller, Lambeth, William Lochead, Forest. The Forest Rotary Club, of which deceased was past president, attended in a body. Interment was in Beechwood Cemetery.

Dr. Smith graduated from the London Medical College in 1926, and took over the practice of Dr. H. Taylor 16 years ago. Surviving are his wife, the former Luelle Mott, Reg. N. of Oil Springs; two small children, Carol and Robert; his parents, Mr. and Mrs. Charles E. Smith, Broadway street, and two brothers, Harold, of Warwick, and Dalton, of Ingersoll.

NATIVE OF GREY COUNTY, DR. T. H. LOUGHEED DIES

WINNIPEG, August 4—(CP)—Dr. Thomas H. Lougheed, 89, of Vancouver, died in hospital here today. Born in Grey County, Ont., he came west in 1881. He practiced in Manitoba for 35 years, and on his retirement moved to the Pacific Coast, returning here recently.

Dies

Dr. George S. Weir, 139 Oxford street west, who died at Victoria Hospital yesterday in his 86th year. He was formerly truant officer and school medical officer until his retirement, 20 years ago.

COLLEGE OF SURGEONS' PRESIDENT PASSES

WAUKEGAN, Ill., August 16 — (AP) — Dr. Frederic A. Besley, 75, president of the American College of Surgeons in 1937, died today. He had been a professor of surgery at Northwestern University, Evanston, Ill., for 25 years.

EAST ELGIN PHYSICIAN, DR. A. D. NAISMITH DIES

ST. THOMAS, August 25 — Dr. Archibald David Naismith, well-known East Elgin doctor, died at his home in Straffordville yesterday in his 93rd year.

Dr. Naismith, who practised in Straffordville for more than 25 years, was active in his profession until about four years ago. He was a native of Glasgow, Scotland, and came to Canada when he was six years old.

Surviving are three daughters, Mrs. J. A. Scott, San Franciso; Mrs. L. S. Johnson, R.R. 4, St. Thomas, and Mrs. M. McGregor, who resided with her father at Straffordville; and one son, Dr. A. G. Naismith, Kamloops, B.C.

The body is at the H. A. Ostrander funeral home at Tillsonburg. The funeral will be held at the Straffordville United Church on Monday at 2 p.m. Interment will be in the Straffordville Cemetery.

DR. GEORGE S. WEIR DIES IN 86TH YEAR

Dr. George Sutton Weir, 139 Oxford street west, well-known in three professions, teaching, the ministry, and medicine, died yesterday in Victoria Hospital in his 86th year. He was formerly truant officer and medical officer in London public schools.

Born in London Township in 1859, son of the late Robert Weir and Martha Sutton, he was a descendant of Archibald Weir, one of the earliest settlers in this district who came to Canada from Ballymena in Northern Ireland in 1817.

He began his career as a teacher and held appointments in various schools in this district. It is of interest to note that the schools in which he taught were inspected by Dr. John Dearness, widely known London educationist.

Dr. Weir subsequently entered the ministry in Canada and then transferred to the Methodist Episcopal Church in the State of Michigan where he held various charges before the turn of the century. His health broke down and he had to retire but until the time of his death he retained his connection with the Detroit Conference of the Methodist Episcopal Church.

Later, at the age of 49, he graduated in medicine from the University of Western Ontario and until his retirement 20 years ago, he held the positions of school attendance and medical officer for the London public schools.

Surviving are two daughters, Mrs. Wilbur F. Powell, of New York City, and Miss Frances Weir, of Sarnia; and two sons, Samuel E. Weir, K.C., of the city, and Paul Weir, of New York City. His wife predeceased him in 1935. Another son, Harry, died in Winnipeg in 1904.

Funeral service will be held Friday at 2 o'clock at the Harrison and Skinner funeral home. Rev. J. A. Agnew, of Empress Avenue United Church, will officiate. Interment will be in Mount Pleasant Cemetery.

Aug 28/44

Dr. Jessie Allyn

NOTED MEDICAL MISSIONARY

Word was received yesterday at the Toronto office of the Canadian Baptist Foreign Mission Board of the death in India of Dr. Jessie Allyn, for 38 years a medical missionary in India. Dr. Allyn retired from active service in 1942 but returned to India last February, following her appointment as secretary of the Christian Medical Association of India, Burma and Ceylon.

In recognition of her service, Dr. Allyn was honored with the Kaiser-i-Hind Gold Medal. So successful was she in her hospital work and medical practice in India that the Maharajah of the Godavari called her to attend the Maharani at the birth of his son and heir and later other children born into the family. Generous gifts were donated by the Maharajah and the Maharani for the work of the Women's Hospital, which Dr. Allyn established at Pithapuram in 1911.

Dr. Allyn was born at Delta and graduated in medicine from the University of Toronto, interning later in Philadelphia. She first went out to Viryyuru, India, under the Canadian Baptist Foreign Mission Board, in 1906, and in 1910 was appointed to Pithapuram, where she continued her medical service until 1941, when she returned to Canada prior to her retirement. She was widely known in India for her medical work among women and children. Dr. Allyn's sister, Miss Laura Allyn, a graduate nurse, has also served as a missionary for many years in connection with the Women's Hospital at Pithapuram and returned with Dr. Allyn to India last February.

Surviving also are four brothers, William Allyn, Oliver, B.C., Fred L. Allyn, Edmonton; Leslie Allyn, Edmonton, and Frank Allyn, Chicago, and two other sisters, Mrs. W. Elward, Cummings, Alta., and Mrs. Clara J. Splain, Calgary.

CAPT. ANNIE HARTLEY, WAR NURSE, SUCCUMBS

Aug 23/44

BRANTFORD, August 22—Capt. Annie J. Hartley, veteran nursing sister of the First Great War and a former matron of Christie Street Hospital, Toronto, died today at her home here.

For distinguished service in England, France and aboard hospital ships at Malta and Gallipoli, Capt. Hartley was awarded the Royal Red Cross, first class in 1916 and the following year was invested with the Royal Red Cross Medal by King George V at Buckingham Palace. The same year she was awarded the Bar to the Royal Red Cross. In 1929, she was awarded the Florence Nightingale Medal.

After the last war Capt. Hartley served one year as matron of the Department of Soldiers' Civil Re-establishment at the hospital at Burlington. In 1920 she became matron of Christie Street Hospital and later matron-in-chief of hospitals, pensions and national health.

Born and educated in Brantford, Capt. Hartley went overseas during the last war as matron of No. 4 Canadian General Hospital, University of Toronto, in May, 1915.

She was a life member of the Brantford Branch of the Canadian Legion, the first woman so honored.

Daughter of Samuel and Sarah Hartley, she is survived by a sister, Miss Ethel M. Hartley, city and three brothers, Herbert J. Hartley, postmaster here, Alfred Hartley, of Joliett, Ill.; and Arthur E. Hartley, Olympia, Wash. The funeral will be conducted from Thorpe Brothers funeral home Thursday afternoon with interment in Greenwood Cemetery.

Aug 28/44

MRS. CAROLINE ROSE, FORMER NURSE, DIES

Mrs. Caroline Rose, of 260 Cheapside street, the widow of Dr. Walter A. Rose, died yesterday at St. Joseph's Hospital. She was 78.

The youngest daughter of the late John and Elizabeth Robb, of London Township, she trained as a nurse at Victoria Hospital, going from there to Rochester, Pa., where she was superintendent of a hospital. She returned to London 25 years ago following the death of her husband, a physician in Rochester.

She is survived by one sister, Mrs. J. R. Henderson, London.

A private funeral service will be held Wednesday in the home. Burial will be in Medway Cemetery, London Township.

Dr. C. J. McKillop, St. Thomas, Dies

ST. THOMAS, Sept. 24 — Dr. Clarence John McKillop, well-known St. Thomas physician, was found dead in his office, 261 Talbot street, early today, by his wife. Mrs. McKillop found him sitting in a chair when she arrived after becoming alarmed at his absence from his home. He had left his residence, 85 Stanley street, Saturday night, to go to his office, and was believed to have remained under pressure of business. Coroner Dr. D. L. Ewen investigated.

Born at Dutton, a son of the late Mr. and Mrs. John McKillop, he came to St. Thomas when a boy and received his elementary education in the city. He was a graduate of the University of Western Ontario Medical School, and served in the First Great War as a surgeon lieutenant in the navy. During his years of practise here, which began shortly after the war, he was associated first with the late Dr. O. F. Lawrence and later with Dr. Rowe Fry.

Dr. McKillop was active in the community both in civic and professional life. Divisional surgeon of the St. John Ambulance Brigade for the past 12 years, he had been associated with Sea Cadet work for some years and was a member of the local Kiwanis club. He was a member of Knox Presbyterian Church and Rathbone Lodge, Knights of Pythias.

His many years of service with the St. John Ambulance Association earned him recognition by the King in 1939, when he was made an officer of the Order of St. John of Jerusalem. The honor was conferred by the late Lord Tweedsmuir, Governor-general of Canada.

Surviving, besides his widow, the former Edna Nelson, are one son, Bruce McKillop, a student at the University of Western Ontario; two brothers, Ferguson McKillop, of Windsor, and Russel E. McKillop, of London.

The body will rest at the family residence, 85 Stanley street, until Tuesday morning, when removal to the C. A. Towers and Son funeral home will be made. The service will be held at the funeral home Tuesday at 2 p.m. with Rev. H. S. Rodney of Knox Presbyterian Church officiating. Interment will be in the family plot in Elmdale Memorial Park Cemetery.

tive pallbearers will be his asso-

Former Lieut.-Governor, Col. H. Cockshutt, Dies

BRANTFORD, Nov. 26 — The death occurred at his residence, Dufferin House, this afternoon following an illness of some weeks, of Col. the Hon. Henry Cockshutt, dean of the agricultural implement industry on this continent, chairman of the board of the Cockshutt Plow Company Limited and other Cockshutt enterprises, and director of numerous Canadian companies. He was in his 77th year. Mrs. Cockshutt predeceased him during the past summer.

Col. Cockshutt was chancellor of the University of Western Ontario and a former lieutenant-governor of Ontario. He was born July 8, 1868, youngest son of Ignatius and Elizabeth Cockshutt. At the age of 16 he became an apprentice in the plow works founded by his brother, the late J. G. Cockshutt, served as apprentice and salesman from 1884 to 1888, became secretary-treasurer in 1888 and remained in that capacity for five years before becoming managing director from 1893 to 1911. He was president of the firm from 1911 to 1934 and had been chairman of the board of directors since then.

During the term of his association with the firm he saw it grow from a small enterprise to a great agricultural implement, and subsequently war production plant, of world repute and trade.

Active In Community

Active in community affairs, despite his widespread business calls, he was in turn school trustee, alderman, and in 1899-1900 mayor of the City of Brantford. His interest in and work for every patriotic or community enterprise, particularly in this war, and in the Victory Loan drives, was outstanding.

In 1916 he was gazetted lieutenant-colonel to command and organize the 215th (Brant) Battalion. Subsequently he was accorded rank as honorary colonel.

From September, 1921, to January, 1927, he was lieutenant-governor of Ontario, being one of the most distinguished and most popular incumbents of that office. He instituted the series of county "pilgrimages" to Chorley Park, vice-regal residence in Toronto. His retirement was marked by a great complimentary banquet in his honor in tie Queen City's Coliseum in 1927.

Organizations with which he was associated included Dr. Barnardo's Homes, of which he was Canadian vice-president; the Safety League; the Victorian Order of Nurses; the Board of Trade; the Canadian Manufacturers' Association, of which he was president in 1906; the Upper Canada Bible Society, of which he was vice-president, and many others.

Commerce and Finance

In the realm of commerce and finance, where he excelled, he was chairman of the Cockshutt firm's board; chairman of the board of Frost & Wood Co., Ltd., Smith's Falls; director of the Bank of Montreal, Canadian Pacific Railway, the Royal Trust Company, Lake Erie & Northern Railway; Gypsum, Lime and Alabastine (Canada) Ltd.; International Nickel Company and Bell Telephone Company of Canada. He completed 50 years with the Cockshutt firm on September 21, 1934. He was a devout Anglican and member of Grace Church here.

Surviving are two daughters, Mrs. Schulman (Margaret Elizabeth), and Mrs. C. Eardley Wilmot (Katherine Isabelle; one brother, E. L. Cockshutt, Brantford.

Educated in local schools and the Collegiate Institute, he held honorary degrees of LL.D. from the University of Toronto and the University of Western Ontario. He was a governor of Trinity University in the University of Toronto.

The funeral of Col. Cockshutt will be held at 3 p.m. Tuesday with public service at Grace Anglican Church and interment in the Farringdon burial ground.

DR. FOX PAYS TRIBUTE

Dr. W. Sherwood Fox, president of the University of Western Ontario, said Col. Cockshutt "was a very good friend of the university and an excellent colleague."

"He will be very much missed," said Dr. Fox. "He always has taken a great interest in the university and always had been accessible, even at great inconvenience to himself. We always sought his counsel and found him a great friend."

and kept it alive and growing for years.

Invented Antiseptic

During the First Great War, he helped develop the Carrel-Dakin antiseptic solution, credited with saving the lives of countless wounded soldiers, and avoiding thousands of amputations. Thrice during the war, his hospital in France was the target of German explosives.

Born at Sainte-Foy-Les-Lyon, France, on June 28, 1873, Dr. Carrel came to the United States in 1905 and engaged in research at the University of Chicago for a year before joining the Rockefeller Institute.

Dies

COL. H. COCKSHUTT

Famed Biologist, Dr. Carrel Dies

PARIS, Nov. 5 — (AP) — Dr. Alexis Carrel, 71, surgeon and biologist who won international fame for his medical findings, and invention of mechanical heart in research with Charles A. Lindbergh, died early today.

His Paris office said Dr. Carrel, Nobel prize winner and author of the widely-published "Man the Unknown," had been ill with a heart ailment for some months.

Denied Suspension

Two months ago Mrs. Carrel denied published reports, attributed to French Government agencies, that Dr. Carrel had been suspended from his post as director of the Carrel Foundation for the Study of Human Problems, and said he was at home, seriously ill. J. M. Boucher, director of the Cabinet for the prefect of police, had declared the Carrel Foundation was established with Vichy Government funds in 1941.

From 1906 to 1939, Dr. Carrel was a staff member of the Rockefeller Institute for Medical Research in New York.

In 1935, Dr. Carrel and Lindbergh announced development of a mechanical heart, in which the heart, kidney or glands from an animal could be kept alive for study in glass chambers, supplied by circulation of artificial blood. An artificial lung supplied a mixture of oxygen, carbon dioxide and nitrogen.

With Lindbergh, Dr. Carrel wrote "The culture of Organs" in 1938.

He won the Nobel prize in medicine in 1912 for his discovery of a technique for suturing blood vessels, a method that made transfusions commonplace, and for his success in transplantation of organs. In the same year he dissected a fragment of chicken heart,

Dies Here

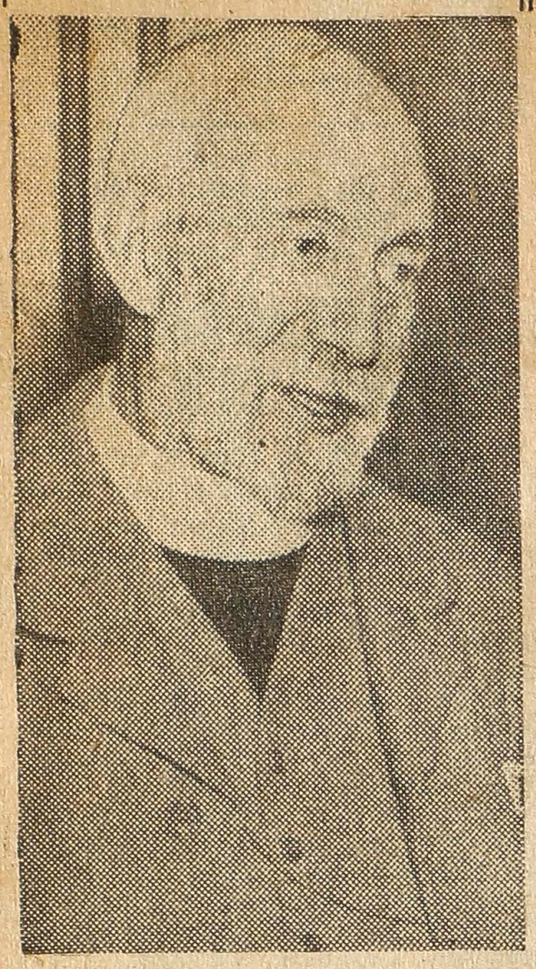

DR. C. C. WALLER
. . . teacher, scholar, passes

Dr. C. C. Waller Dies in London

Dr. Charles Cameron Waller, M.A., D.D., distinguished Canadian teacher and scholar and principal-emeritus of Huron College, where for 39 years he acted as principal, died last evening at his home, 551 St. George street. He was in his 76th year.

Dr. Waller had been in good health until the middle of last week, when he suffered a heart attack.

Although Dr. Waller resigned in April, 1941, as principal of Huron, he continued until April, 1944, as professor of Hebrew at the University of Western Ontario, a position he had held since 1902.

Great Career

His career as professor and principal was one of the longest and most distinguished in the educational history of the Dominion. Through his teaching and principalship, Huron College attained a distinctive place among theological colleges and graduates have achieved renown in the Church of England in Canada.

In his time as a theological tutor and principal, Dr. Waller had pass through his hands several hundred young men, who always recalled with gratitude the kindness, wisdom and sympathy of the cultured, white-bearded teacher.

Community, Cultural Interests

Dr. Waller's interests were not confined to the college. He was deeply interested in the community and cultural life of London and was a past president of the Canadian Club, of which he also was honorary president at the time of his death. He had been a member of the Library Board almost since the creation of a library at the University of Western Ontario.

Native of London, Eng.

Dr. Waller was born in London, England, son of the late Rev. Charles Henry Waller, D.D., and an Irish mother. He received his early education in England at St. John's College and Ridley Hall, Cambridge, where he received both his bachelor's and master's degrees in arts.

He came to Canada in 1890 and took an arts degree from McGill University. He was tutor and librarian of the Montreal Diocesan College until 1897, and during that

(Continued on Page 10, Col. 1)

period he was ordained deacon and priest, and was licensed to the Church of the Advent, Westmount, from 1892 to 1894, later serving curacies at St. Jude's, Montreal, and the cathedral.

Dr. Waller returned to England in 1897 as tutor in St. John's Hall, Highbury, London College of Divinity, where he remained for three years. The next two years he served as curate of St. Mary's, Stoke Newington, and then went to Germany as chaplain at Hamburg until 1902, there pursuing his studies in Hebrew and theology.

In 1902 he came to Canada as tutor at Huron College, and his life ever since has been bound up with that seminary and its associated university. He designed Huron College chapel, built in 1913.

A fellow of the American Geographical Society, he also wrote a critical study on the date of the Epistle to the Galatians.

Hobbies

Wood-turning and carving were his chief hobbies, but he also was interested in sketching, boating, fishing and golfing.

He is survived by his widow, L. Frances (Jill) Waller; a son, J. DeLancey C. Waller, a student at Ridley College; a daughter, Mrs. Pelham Edgar, of Ottawa, whose husband is a former professor at Trinity College, University of Toronto; a granddaughter, Jane Edgar, Ottawa; two sisters, Misses Elsie and Margery Waller, Tunbridge Wells, England. A brother, the late Rt. Rev. E. H. M. Waller, was Bishop of Majdas, India. Miss Elsie Waller was a former missionary in India.

The funeral will be held Thursday at 2 p.m. from the Church of St. John the Evangelist.

NOTED HEALTH WRITER FOUND DEAD IN BED

KANSAS CITY, Jan. 31 — (AP) — The body of Dr. Logan Clendening, 59, widely-known physician, lecturer and writer on medical subjects, was found in bed at his home about noon today, the throat and left wrist pierced in a manner that authorities reported there was no doubt of suicide.

No note was found, but Lieut. Charles Welch, detective of the homicide squad, told reporters there was "no doubt but that this is a case of suicide."

Detective Ben Tibbs quoted Dr. John N. Wheeler, a physician friend, as saying Dr. Clendening had told him he intended to take his own life, and that the spectacular Kansas citizen had been morose and depressed lately, probably over ill health.

Dr. Clendening's pyjama-clad body was found by his widow.

Noted Columnist

Dr. Clendening was best known for his syndicated column "Diet and Health," in which he expressed many unconventional ideas of his profession.

Tibbs said the instrument apparently used to inflict the wounds was a gold combination, cigar clipper and pen knife.

Known as a man of whims and sardonic wit, Dr. Clendening paid little attention to conventional hours and it was not considered unusual that he did not arise at his usual time today.

Dr. R. H. Ownes, chief deputy coroner, who answered a personal call at the Clendening home not knowing it was a coroner's case, said Dr. Clendening evidently had been dead since about midnight last night.

Married 30 Years

Dr. Clendening and the former Dorothy Hixon had been married 30 years. They made a social affair of their 25th wedding anniversary, celebrated at their summer home in Santa Barbara, Cal., July 27, 1939.

Dr. Clendening, born here in 1884, began his practice here and later was associated for many years with the University of Kansas medical school. He was a major in the Medical Corps during the First World War.

Dr. Clendening figured in the news February 11, 1939, when he made an axe attack upon an air compressor drill, operated by workmen on a sewer construction near his home, after having listened to the rat-a-tat rhythm of the compressor for four months. He was later fined $25 on peace disturbance charge and $25 for destroying property.

tive pallbearers will be his asso-

Dies Jan. 27/45

Dr. Robert A. Bayne, a native of Newbury and a member of the staff of Queen Alexandra Sanatorium, died at Byron yesterday morning. He was a graduate of the University of Western Ontario, and at one time practised at Ridgetown.

LATE DR. R. A. BAYNE WAS NEWBURY NATIVE

Dr. R. Adair Bayne, who died early Monday morning at his residence in Byron, had been a member of the staff of the Queen Alexandra Sanatorium for the past two years. He was a graduate of the University of Western Ontario in 1933, and interne at Toronto General Hospital for two years before moving to Ridgetown where he engaged in private practice for three years. He was a member of the United Church.

A native of Newbury, he is survived by his wife, the former Margaret B. MacDonald, of Glencoe; two children, William Adair and Margaret Anne, and his mother, Mrs. William Bayne, of Newbury. His sister, Miss Margaret Bayne, and his father, William, predeceased him some years ago.

The funeral will be held Wednesday at 1.30 p.m. from the Oatman funeral home. Interment will be in Oakland Cemetery, Glencoe, following a short service at the graveside at 3 p.m.

Former U.W.O. President Dies

Jan. 26/45

Dr. Nathaniel Chamney James, 85, former president and for 35 years a professor of languages at the University of Western Ontario, died suddenly Saturday at the home of his daughter, Kathleen M. James, 496 Clendan avenue, Toronto.

Dr. James was one of the pioneers of the present modern university, joining the staff in 1896 during a difficult period in the institution's struggle for existence. It was mainly through his efforts that subscriptions were obtained both here and in England for the maintenance of the university.

Taught At Strathroy

A graduate of the University of Toronto in 1883, Dr. James taught at Strathroy and Uxbridge Collegiates and Halifax Academy before taking a post graduate course in Germany. He studied languages at Breslau where he received his Ph.D in 1893.

Appointment to the position of professor of modern languages at Western in 1896 started Dr. James on a career that ended two years after his official retirement in 1929. He continued to teach at the university till 1931 as professor emeritus.

In 1902 Dr. James was made provost of the university and in 1908, when Western became the first municipal or civic university in the Dominion, Dr. James became president of the reorganized arts' faculty.

Dean of Arts

During subsequent changes in organization Dr. James in 1914 became dean of Arts and later served as professor of German till his retirement. After leaving London he moved to Milton and later to Toronto where he resided for the past two years.

Dr. James was one of the original members of the London Hunt and Country Club and took an active interest in its growth and activities.

His wife, the former Delia Allison, predeceased him three years. Surviving are three sons, Alan, Halifax; Frederick, Stratford; Gerald, Newmarket; and two daughters, Kathleen, Toronto, and Edith, Belleville.

The body was forwarded last night from Toronto to the Harrison and Skinner funeral home where funeral services will be conducted Tuesday at 3.30 p.m. Interment will be in Mount Pleasant Cemetery.

FORMER CITY DOCTOR DIES AT 60 IN DETROIT

July 8/45

Dr. Charles E. McMehen, 60, of 3121 West Oakwood Blvd., Berkley, Mich., died at Harper Hospital Detroit, yesterday, after a brief illness. He was a former Londoner and graduated from the University of Western Ontario Medical School in 1912.

The funeral will be held from the William Sullivan and Son funeral home, Royal Oak, Mich., on Sunday, at 4.00 p.m. Burial will be made in Woodland Cemetery, London, on Monday, at 1.00 p.m., Dr. E. M. Moore, of Royal Oak Methodist Church, will officiate.

Dr. McMehen was born in London, the son of the late Charles and Margaret McMehen. He served overseas three years as a major in the First Great War and for two years, after returning to Canada in 1920, he was in charge of the army hospital at Guelph. He has practised in Detroit and Berkley for 24 years. He was a member of the Wayne County Medical Society and London Masonic Lodge.

Surviving are his widow, the former Grace Bower; two daughters, Mrs. Frank E. (Doris) Snedecor, of Los Angeles, and Margaret Ann, at home; one sister, Mrs. D. P. Roberts, of Detroit; and three grandchildren.

DR. HUGH M. YOUNG, NOTED SURGEON, DIES

Aug 24/45

BALTIMORE, August 23—(AP)—Dr. Hugh H. Young, internationally-known surgeon and urologist who was among several famous medical men connected with the growth and development of the Johns Hopkins Hospital, died today.

Dr. Young, 75, died at the Johns Hopkins Brady clinic to which he had been admitted as a patient last Saturday, after suffering a heart attack.

It was at the Brady clinic that Dr. Young won fame for himself and the hospital. A little more than three years ago he had retired, on July 1, 1942, from directorship of Brady and since then had devoted his time to clinical research and writing.

Dr. Young, whose interests were widespread, became a friend and acquaintance of presidents, princes and of men and women of world renown. From "Diamond Jim" Brady, a friend and patient, he obtained the funds that led to foundation of the Brady Clinic, which bore "Diamond Jim's" name.

He and his associates were credited with the development in 1924 of mercurochrome, destined to play a large part in successful treatment of blood poisoning. He was the United States' first medical representative in France in the First Great War and treated President Woodrow Wilson in his last illness. Dr. Young was credited also with developing several important medical instruments and techniques and a number of outstanding methods of surgical operations.

DR. J. M. ROGERS DIES, OLDEST OXFORD DOCTOR

Aug 17/45

INGERSOLL, August 16—The death occurred suddenly Thursday afternoon of Oxford's oldest practicing physician, Dr. J. M. Rogers. He had been downtown during the morning and was, to all appearances, in splendid fettle. He came to Ingersoll in 1898 and has practised in medicine and surgery since that time. He was known among the profession as one of Western Ontario's most outstanding surgeons.

Born in the Town of Mount Forest, he graduated from the University of Toronto and Trinity Medical School.

He was one of the prime movers in the opening of the Alexandra Hospital here and had served on the hospital trust a number of years. He was a member of the Masonic Order.

He was an enthusiastic bowler and curler and the Ingersoll Lawn Bowling Club has a trophy donated by Dr. Rogers for annual competition within the club. He also enjoyed golfing during the past years.

Besides his widow he is survived by three sons, Major John Reginald, in the military hospital at London; Donald Morrison, of Toronto, and Capt. William Parke, recently returned from overseas, where he was a prisoner of war for some time; four sisters, Miss Jean Rogers, Miss Elizabeth Rogers, Mrs. C. A. Myers and Mrs K. Manson, all of Toronto; a stepson, John Thompson.

The funeral will be held from Trinity United Church, where he was a member of the official board, on Saturday afternoon at 3 o'clock.

NOTED PATHOLOGIST DIES AT HIS HOME IN OTTAWA

OTTAWA, July 23—(CP)—Dr. Thomas Richard Little, 63, well-known Ottawa pathologist, died suddenly at his home here today. A native of Kingston, he taught for several years on the Queen's University faculty of medicine. He went overseas in the last war with the Canadian Army Medical Corps, serving with the mobile laboratories in Cairo and Salonika.

ROGERS — Died in Ingersoll, on Thursday, August 16th, 1945, John Morrison Rogers, beloved husband of Florence Thompson. The funeral will take place Saturday. Private service at his late residence, 340 Thames street south, at 2 o'clock, and service in Trinity United Church at 3 o'clock. Entombment in Ingersoll Mausoleum.

WEEKES — At Victoria Hospital, on Tuesday, August 21, 1945, Dr. William James, husband of the late Annie Weekes, of 436 Waterloo St., in his 90th year. Resting at the late residence where the funeral service will be held on Thursday, August 23, at 2 p.m. Interment in Oakland Cemetery, Glencoe. In kindness, please omit flowers.

90-YEAR-OLD DOCTOR DIES IN HOSPITAL

Aug 22/45

Dr. William James Weekes, of 436 Waterloo street, who practised medicine in Ontario for more than half a century and in that time treated many hundreds of patients, died Tuesday at Victoria Hospital. He was believed to be the oldest practising doctor in Ontario until he retired from his practice several weeks ago. Death followed a short illness.

Dr. Weekes

Born 90 years ago in Mosa Township, Dr. Weekes was of the old line of family doctors. He even mixed his own medicines for his patients and used to carry a leather bag filled with the materials for the prescriptions when he went out on a call.

After teaching school for several years in Mosa he graduated in 1886 with the first class of men to take their complete medical training at the University of Western Ontario. After graduation he practised in Thorndale for eight years and then came to London. He had lived here for the past 53 years.

He was past president of the London Academy of Medicine, and taught for many years as a lecturer on medical jurisprudence at the Medical School.

He was a member of Dundas Centre United Church, and St. John's Lodge, 209A, A.F. and A.M.

Surviving are four brothers, Major G. N. Weekes, London, Thomas, in Alberta, Alfred and Herbert, both of Glencoe, and two sisters, Mrs. Evelyn Kerr, Lambeth, and Mrs. W. M. Leonard, Delhi.

The body is resting at the residence, 436 Waterloo street where service will be held Thursday at 2 o'clock. Rev. Dr. C. V. McLean, of Dundas Centre United Church, will conduct the funeral rites.

Interment will be in Oakland Cemetery, Glencoe.

DR. A. M'DONALD, 87, DIES AT BIRTHPLACE

1945

CORNWALL, Ont., August 1 — (CP) — Dr. Archibald McDonald, who began his first medical practice here in 1887 and later served as medical superintendent for the Department of Indian Affairs at Fort Smith, N.W.T., for 20 years, died last night at the farm home here where he was born 87 years ago.

A graduate of McGill, Dr. McDonald returned here to retire in 1930.

tive pallbearers will be his asso-

NURSING SISTER DAVIS DIES AT LONDON HOME

Sept 15-45

Miss E. Davis, well-known nursing sister of this city, died yesterday afternoon at her home, 515 William street. She had been failing in health for the past three years.

Miss Davis was the daughter of the late William Clark Kirk, and the late Mrs. Thomas E. Davis. She was born in Lefroy, Ontario. Miss Davis was a member of the board of the Y.M.C.A. since 1925, and London branch secretary of the Leper Mission since 1935. She held important offices in the King's Daughters for a number of years, and conducted the first aid hut at the Western Fair for a period of 15 years. She was instrumental in starting first aid classes in London in 1912 and has since taken an active part in this work. During the years of her work she had taught first aid to more than 1,500 persons.

MISS DAVIS

In 1931 she was decorated by the King at an investiture held at Buckingham Palace, and thus became a "Serving Sister" of the Order of St. John of Jerusalem. In all, she received three additional royal citations after she became a "Serving Sister." These were the Long Service Medal for 12 year's service, a bar for five additional year's service, and the King's Jubilee Medal.

She is survived by a sister, Miss M. E. Davis, at home; and a brother, Dr. J. J. Davis, Gananoque.

The body is resting at the George E. Logan and Sons funeral home until Monday morning, where the funeral service is to be held in the chapel at 10.30. Rev. Dr. John Y. MacKinnon will be in charge of the service. Interment will be in Woodland Cemetery.

land Cemetery. 12-15-45

DR. HARRY HART—The funeral for Dr. Harry Hart, member of the staff of Westminster Hospital for the past 2½ years, was held today from the Atkinson funeral home, Aylmer. Dr. Hart died in St. Joseph's Hospital from a heart condition on Wednesday. He was 50 years of age. The funeral service, in St. Paul's United Church, Aylmer, was conducted by Rev. L. C. Lawson. Interment was in the Aylmer Cemetery.

Dr. George Clarke Dies in 69th Year

12-15-45

Dr. George Llewelyn Clarke, native of London and a prominent eye, ear, nose and throat specialist in Detroit for the past 25 years, died today in St. Joseph's Hospital, London, after an illness of several months. He was 68 years of age.

Dr. Clarke was graduated from the University of Western Ontario Medical School as gold medalist of the class of 1899 when he was 22, and joined the faculty shortly after graduation.

"He was one of the most brilliant and well-liked students ever to attend Western," said Dr. J. W. Crane, Western's alumni director. "He was a natural pupil, keen on his subject, with an insatiable thirst for knowledge."

Only last summer the Meds' class of 1905, who had long declared Dr. Clarke to be their favorite instructor, deluged the doctor with telegrams and letters until he consented to return to London as guest speaker at the class reunion. It was to be their last contact with the man in whose classes they had learned the full meaning of their Hippocratic Oath.

Dr. Edwin Seaborn, London physician and medical historian, recalled that he had been a fellow instructor with Dr. Clarke, and said he would long remember all-night sessions with him, Dr. Ernest Williams and the late Dr. James Campbell as the young physicians argued and discussed medical problems. "George Clarke," said Dr. Seaborn, "had one of the greatest analytical minds I have ever encountered."

Professor of Anatomy

Dr. Clarke joined the Medical School faculty in 1903. Four years later he was granted leave of absence to take post-graduate studies in England and Germany. He was a professor of anatomy until 1912, and after setting up a private practise here continued to lecture on ophthalmology, otology, rhinology and otolaryngology until 1920.

In that year Dr. Clarke went to Detroit where he maintained an active practise until this summer. For several years he was on the staff of Harper and Grace hospitals there. Despite an active practise he found time each year to attend eye, ear, nose and throat congresses in Chicago and New York, where he read many papers before his fellow specialists.

Dr. Clarke underwent an operation at the Mayo Clinic in July of this year, and had been convalescing in London for several weeks at the home of his sister, Mrs. William A. Martin, 300 Princess avenue.

Only other survivor is a brother, Frederick R. Clarke, of Toronto. Remains are at the George E. Logan and Sons funeral home where a private service will be held at 3 p.m. Monday, Rev. Dr. John Y. MacKinnon officiating. Interment will be in Woodland Cemetery. Friends are requested to omit flowers.

On Westminster Staff, Dr. Harry Hart Dies

12-13-45

Dr. Harry Hart, a member of the staff at Westminster Hospital, died of a heart condition at St. Joseph's Hospital last night. He was 50 years of age.

Dr. Hart was admitted to St. Joseph's Hospital on December 1, suffering with heart trouble.

He was a popular member of the Westminster staff, where he served for about 2½ years.

Born in Omemee, he was a son of the late Joseph and Eliza Hart. He attended collegiate in Lindsay, served overseas for three years in the First Great War, and graduated in medicine from the University of Toronto in 1922. Dr. Hart practiced in Bayham for 10 years, and in Aylmer for 10 years. He was medical officer of health for the Town of Aylmer, and Malahide and Bayham townships.

A member of the United Church, he was also a member of Malahide Lodge, A.F. & A.M., R.A.M. No. 81 in Aylmer, and a member of Mocha Temple Shrine.

A public spirited citizen, Dr. Hart served on the Board of Education in Aylmer for a number of years.

Surviving are his wife, Mildred; two sons, Grant and Teddy; and one daughter, Olive, all in residence at Westminster Hospital; three brothers, Percy, of Lakefield; Cirus, of Omemee, and Elmer, of Janetville.

The body is resting in the Atkinson funeral home, Aylmer. The funeral service will be held in St. Paul's United Church, Aylmer, on Saturday, at 2.30 p.m., with Rev. L. C. Lawson officiating. Interment will be in Aylmer Cemetery.

DR. ROSWELL PARK, 55, IS DEAD AT HAMILTON

HAMILTON, Sept. 10—(CP) — Dr. Roswell Park, 55, died today in the Hamilton General Hospital after a protracted illness.

Dr. Park, a specialist in stomach ailments, produced a medicine for stomach ulcer victims.

Born at Fisherville, he attended the Chesley High School and was a graduate in medicine from the University of Western Ontario in 1912. He interned at Hamilton General Hospital and later served during the Frst World War with the Royal Army Medical Corps in France, Egypt and Palestine.

Dies Suddenly

1-3-46

Campbell Grant, of Belmont, 28-year-old fourth-year student at the Medical School of the University of Western Ontario, who died suddenly last night in Victoria Hospital.

Medical Student Dies Suddenly

1-3-46

Campbell Grant, 28-year-old University of Western Ontario medical student and resident laboratory worker at Victoria Hospital, died suddenly there last night. Although Grant had not been in perfect health for some time, his death was sudden. He was taken ill about four o'clock yesterday morning and died in the early evening.

Grant was studying for his fourth year in medical school here and in addition to these studies was actively engaged in laboratory and medical research work at Victoria Hospital. About a year ago he did considerable work in connection with the new drug penicillin.

Belmont Native

A native of Belmont, he was the son of John and Flora Grant by whom he is survived. He attended public school in his native town, and later graduated from the continuation school there. He entered the University of Western Ontario and had already received his M.A. and B.A. degrees.

He was a Presbyterian, a member of Knox Church, Belmont. The body will rest at the family residence in Belmont until Saturday at 2 p.m. when funeral service will be conducted by Rev. A. G. Scott, Moncton, a life-long friend of the family. He will be assisted by Rev. George Oliver. Interment will be at St. Thomas Cemetery.

Last Rites Saturday For Campbell Grant

1-7-46

The largely attended funeral service for Campbell Grant, who died at Victoria Hospital on Wednesday, was held Saturday at 2 p.m., at the family residence in Belmont.

Mr. Grant was a well-known University of Western Ontario student, and resident laboratory research worker at Victoria Hospital. At the funeral service was a guard of honor from his graduating class.

Many former associates from the hospital, and 65 university students were in attendance at the funeral.

The service was conducted by Rev. G. S. Scott, of Knox Presbyterian Church, Monkton, Ontario, assisted by Rev. George Oliver, of Belmont. The pallbearers were Erle Farquhar, Charles Farquhar, John Weldon, Murray Hambly, Dr. W. Smith and Dr. Paul Kipkay.

The flower bearers were John Cousins, Robert Armstrong, Jack Wintermute, Raymond Knott, Orville Chivers, Harold Farquhar, Arnold Weamer, Paul Mortenson, Murray Farquhar, William Barons, Murray Cloes, and Douglas Brown.

Floral tributes were received from the student nurses of Victoria Hospital; Knox Presbyterian Church, Belmont; nurses ward nine, Victoria Hospital; Belmont Continuation School, class of '35; laboratory staff, Victoria Hospital; Meds '48; staff of the department of chemistry, U.W.O.; A.O.A. Honor Medical Society, U.W.O.; interior staff, Victoria Hospital; medical school faculty and staff; from relatives and friends.

Among those in attendance were Prof. R. W. Waud, of the medical school; Prof. G. E. Hall, Dr. George Ramsay, Dr. F. W. Campbell, Dr. John Barber, Dr. Floyd Skelton; Major Douglas Brown, Windsor, and W. Wilson Mills, M.P., St. Thomas. Burial was in the family plot, St. Thomas Cemetery.

Ottawa Physician, D. M. Robertson, Dies

OTTAWA, Jan. 7 — (CP) — Dr. Donald M. Robertson, 70, a teacher and river boat captain before turning to the medical profession which brought him the superintendency of Ottawa Civic Hospital, died here last night in the hospital which he once had headed.

Widely experienced in hospital matters, he was for a time president of the Ontario Hospital Association of which he had been a director since its formation more than 35 years ago.

A lover of horses, he was a regular entrant at shows in Toronto, Montreal and Ottawa.

Noted Hamilton Surgeon Is Dead

HAMILTON, Jan. 22 — (CP)— One of Canada's leading surgeons and founder and head of the McGregor Clinic here, Dr. James Kenneth McGregor, 64, died at his home today after an illness suffered since Christmas.

Dr. McGregor was known across Canada as a goitre and thyroid specialist, but, in addition, he is remembered here for his unfailing skill and kindness as an old-time "country doctor."

Dr. McGregor was deeply interested in the welfare of wounded veterans and of crippled children.

In his specialty in thyroid surgery, he developed a technique followed by other surgeons, and had written articles on it for Canadian and United States medical journals.

Born in Waterdown in 1882, Dr. McGregor graduated from the University of Toronto Medical school in 1905.

Dr. McGregor then studied surgery in Great Britain, Europe and at the Mayo Clinic at Rochester, Minn.

At Brantford

Following his return from his post-graduate studies, he practised in Brantford for one year, was in partnership with his father for about one year and later took up practice in Hamilton.

The McGregor Clinic was established in 1922, and in 1931, Dr. McGregor became its head. The clinic now has a staff of 14 surgeons and a total personnel of more than 40.

In 1931, Dr. McGregor became medical and surgical chief of staff at the Hamilton General Hospital, a position which he held for two years.

Dr. McGregor was a Fellow of the Royal College of Surgeons, Canada, and a Fellow of the American College of Surgeons in the United States. He was also a member of the Canadian Medical Association, and the Ontario Medical Association.

In November, 1935, he was married to Miss Gertrude Harshman, of Toronto, a graduate of the Training School for Nurses at the Hamilton General Hospital. They have an adopted daughter, Wendy.

Member of Masons

Dr. McGregor was a member of the Waterdown Masonic Lodge.

Besides his widow and daughter, he is survived by two brothers, Dr. D. U. McGregor and Walker McGregor, Hamilton, and four sisters, Mrs. Frank O'Brien, Mrs. H. P. Frid and Mrs. O. D. Peat, Hamilton, and Mrs. O. H. Baker, Pittsburg, Pa

Funeral will be held Thursday afternoon from Central Presbyterian Church.

tive pallbearers will be his asso-

Maj. L. C. Hillis Dies Suddenly

Major L. Clayton Hillis, senior medical officer at Wolseley Barracks, and former mayor of Kingsville, died suddenly Saturday in Victoria Hospital shortly after he collapsed at the wheel of his brother's car on Wortley road.

Major Hillis had volunteered to drive the machine, while the brother drove another car he had just purchased. The car had barely started to move when he slumped over the steering wheel. He was rushed to Victoria Hospital, but died shortly after admittance.

Oil Springs Native

Major Hillis was born in Oil Springs, the son of the late James T. and Kathleen Hillis. Previous to the First World War, he taught school at New Canaan, Essex, where he was township clerk, for a number of years. He then entered the University of Western Ontario as a medical student, and following his graduation, practiced in Kingsville. Between 1929 and 1931, he was a member of the town council, and from 1933 to 1935 was mayor of Kingsville.

He was playing manager of the Kingsville baseball club for 10 years; secretary of the Essex Fishermen's Association, which he assisted in organizing; member of the First Baptist Church; St. George's Lodge, No. 21, A.F. and A.M.; Erie Chapter No. 19, O.E.S.; Concord Chapter No. 142, I.O.O.F.; Lily Rebekah Lodge No. 49, Kingsville, and Rose Croix, Windsor.

Enlisted in 1941

In July, 1941, Major Hillis gave up his medical practice to enlist in the C.A.M.C.

He is survived by his widow, the former Mina Rupert, of Essex; a daughter, Mrs. Jack Queen, Kingsville; six brothers, Thomas, James and Floyd, of Sarina; William, of Detroit; Robert, of Strathroy, and Fred, of Wallacetown.

The fuenral service, conducted with full military honors, will be held at the family residence in Kingsville, on Tuesday afternoon at 2 o'clock. Major Rev. D. A. Cowan, chaplain for M.D. 1, will officiate. He will be assisted by Rev. Frank Ward pastor of the First Baptist Church, Kingsville. Interment will be in Greenhill Cemetery. Six officers from M.D. 1, London, will act as pallbearers.

Famed Doctor Dies

TO the man in the street news of the death of Dr. Adolf Lorenz, famed Viennese orthopedic specialist, will not mean much. But the doctor was a remarkable man. We leave to the medical men the responsibility of deciding whether or not his "bloodless surgery" was as effective as he believed it to be. But he apparently aided a great many people who seemed destined to go through life crippled in body.

It is hard to recall that Vienna, the city where Hitler received his peculiar twist, was once the medical centre of the world. Lorenz is a reminder of that time. He will also be remembered as the man who same to the United States to devote his skill for a time to aiding American children as a gesture of appreciation for the aid given his home city in the hard days after World War One.

At that time when he was complimented on straightening crooked legs and feet, he was quoted as saying that it would be even more valuable if science could straighten out crooked brains. How right he was!

Noted Physician Dies in Vienna

VIENNA, Feb. 17 — (AP) — Dr. Adolf Lorenz, 91, orthopedic physician noted for his practise of "bloodless surgery," died February 12, it was learned today.

Dr. Lorenz' method of treating orthopedic cases without resorting to surgery was both praised and blamed by other doctors for many years. He retired 12 years ago.

Dr. Lorenz first attained prominence in 1910 when he was summoned from Vienna to treat Miss Lolita Armour, member of the Chicago packing house family, who suffered from a hip ailment since birth. Miss Armour, later married to Paul Wilder, Los Angeles oil man, credited Dr. Lorenz with curing her by bloodless surgery and defended him vigorously some years later when his methods were being criticized.

Expert on Feet

Dr. Lorenz once said that "whenever it is possible to cure those who have suffered so much already without adding greatly to their pain, I am determined to do it." His best known studies related to club feet and flat feet.

In the '20's Dr. Lorenz conducted clinics at several hospitals in New York, where baseball players, athletes, dancers and actresses as well as crippled children filled his waiting rooms.

In Vienna, he underwent the "Steinach" rejuvenation operation, and five years later, at 73, said it had kept him fit. He visited the United States annually for several years to hold clinics.

In 1935 he asserted in New York that two members of his family were hastened to their graves through a form of "mercy killing." He said he had instructed physicians treating these relatives not to spare narcotics to prevent extreme suffering. Admitting this probably shortened their lives, he said virtually every physician had been a "mercy killer" at some time.

Former Premier Named 'U' Chancellor Last Year

TORONTO, Feb. 21 — Hon. G. Howard Ferguson, one-time Ontario premier and later Canadian high commissioner of the United Kingdom, died suddenly at his home here early today. He was 76.

Mr. Ferguson, who in 25 years of Ontario politics had never suffered personal defeat at the polls, had retired from public life following his five-year term in London. Last year he was made chancellor of the University of Western Ontario.

Born on a small farm near Kemptville, in Eastern Ontario, he was literally born into the Conservative party. His father, Dr. Charles Ferguson, of Kemptville, was for many years a member of the House of Commons and a close personal friend of Sir John A. Macdonald.

Funeral Saturday

The funeral service is to be held at 2 p.m. Saturday, February 23, in St. Paul's Anglican Church. Canon H. J. Cody, chancellor of the University of Toronto and a one-time Cabinet colleague of Mr. Ferguson in the Hearst Government of Ontario, will officiate at the service.

As premier of Canada's largest province in point of population, Mr. Ferguson once turned down an opportunity to lead the Federal Conservative party and possibly become prime minister of Canada. Instead he threw his support to Rt. Hon. R. B. Bennett and, when Mr. Bennett became prime minister accepted office under him.

Left His Mark

In his seven years as head of the Ontario Government he left his mark on the between-the-war period of Ontario's development. The provincial liquor control system, the settlement of a long-standing dispute over the teaching of French in Ontario schools and other educational reforms, the expansion of the hydro-electric system and the provincial highway system stand as monuments to his administration.

While he was always at ease with farmers among whom he grew up, Mr. Ferguson was also popular in the north country where he made many friends due to his earlier association with mining ventures and as head of the Department of Lands and Forests. He loved traveling through the north country and at every station old friends, railwaymen, prospectors and lumbermen hailed him by his first name.

Educated in Kemptville schools, at the University of Toronto and Osgoode Hall, he returned to his hometown to practice law; became a town councilor and later reeve; and in 1905 was elected to the Ontario Legislature.

Energy and debating skill brought him to the fore and in 1914 he entered the Cabinet of Sir William Hearst as minister of lands and forests.

Five years later the Government was defeated, although Mr. Ferguson was one of the few ministers re-elected. He was chosen leader of the party and reorganized the Conservative organization while a United Farmer-Labor Government ruled. His party swept back into power in 1923 and won elections handily in 1926 and 1929.

In the face of bitter allegations against him he was able to hold the leadership of his party. His parliamentary ability enabled him to more than hold his own with the less-experienced Farmer - Labor members on the floor of the Legislature. He hurled back at them charges of extravagance and inefficiency in the enforcement of the Ontario Temperance Act, the province's prohibition law which came into operation during the First Great War.

He resigned in 1930 to become Canada's high commissioner to Britain. He resigned the post in November, 1935, after the Liberal government of Mackenzie King defeated the Conservative government at Ottawa, and was succeeded by the present high commissioner, Vincent Massey.

During his five years as high commissioner, Mr. Ferguson developed advance negotiations which led to holding of the Imperial Economic Conference at Ottawa in 1932 and he represented the Dominion at international gatherings in Geneva and Rome.

"Saving Clause"

When the Statue of Westminster was passed to give legal recognition to the constitutional equality of the dominions with the United Kingdom, Mr. Ferguson, joining Hon. Louis A. Taschereau, then premier of Quebec, insisted on the insertion of a saving clause which would leave the power of changing the Canadian constitution with the Parliament of the United Kingdom.

His plan to replace the local sectional school boards with township boards administering large central schools instead of many locally-controlled one-room schools was slow in finding acceptance with local authorities.

After his return from England Mr. Ferguson sold his old home at Kemptville and settled in his Toronto home. He accepted directorships in a number of companies and the presidency of a life insurance company.

Apart from the Liquor Control Act, perhaps the most notable piece of legislation enacted during his regime as Ontario premier was the Securities Frauds Preventions Act designed to protect the public from unscrupulous stock salesmen.

Of great personal charm, he was popular with all classes and known by the familiar sobriquet, "Fergie." His successful and oft-stormy political career was followed by contented retirement at his home here.

Dies 2-22-46

HON. G. HOWARD FERGUSON

- - - Ontario Ex-Premier Dead

(See Page 2)

tive pallbearers will be his asso-

EDITORIAL

A Great Canadian Dead

By Arthur R. Ford

IT is with a sense of deep personal loss that we record the death of Hon. Howard Ferguson, former premier of Ontario, for five years Canadian high commissioner in London and chancellor of the University of Western Ontario. It was only the day before his death that we received a letter from him, with his strong and vigorous signature, in which he was making inquiries as to the progress of the building campaign of the University of Western Ontario and offering to lend his assistance in helping to collect funds in Toronto.

* * *

Our acquaintance with Mr. Ferguson dates back to the Conservative provincial convention of 1919 when he was chosen leader of the party. The party had been recently overwhelmed by the U.F.O. and Sir William Hearst had resigned as leader. It was the first time that a Conservative leader in Canada had been chosen at an open convention. In the past it had always been left to a party caucus. There were three candidates in the field.—Hon. W. F. Nickle, Hon. George S. Henry and Mr. Ferguson. The party was none too sure of Mr. Ferguson. He had previously been minister of forests in Ontario and his administration had been under fire and subject to an investigation. He was only elected leader by a comparatively small margin.

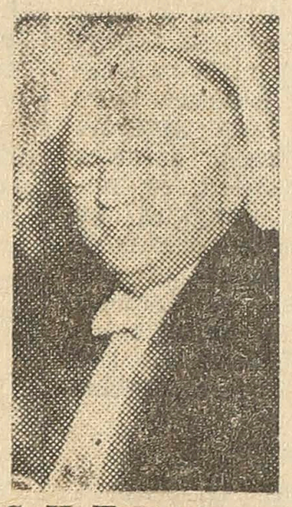

G. H. Ferguson

* * *

He handled himself as Opposition leader during the next three years with great skill. He built up his broken party and undermined confidence in the Drury administration. He always believed that it was essential for his party to have strong candidates and that the along the same lines. He said he arrived at the Victoria Station and wanted to see Mr. Ferguson. He hailed a typical English cab driver.

"Drive me to Canada House," said Mr. Smith.

"Never 'eard of hit," replied the driver.

"Well I want to see the Canadian high commissioner."

"Who is 'e," he answered.

Hon. Howard Ferguson," continued Mr. Smith.

"Don't know 'im," he replied.

"Well I must see Fergie some way or other."

"Oh it is Fergie you want," brightened up the driver, "certainly I know Fergie."

Mr. Smith doubtless invented the tale. Nevertheless it is typical of the hold that "Fergie" had on the popular imagination.

* * *

One time I was in Toronto and had the afternoon waiting for the evening train. I went up to call on Mr. Ferguson at the Parliament Buildings. He was driving that afternoon to Bowmanville to see the Bowmanville Boys' Farm in which he was particularly interested and he asked me to accompany him. On the way I happened to mention the large number of Ford cars we were passing.

"Did you know," he remarked, "that Ford once threatened to sue me." I replied in the negative.

"It was on the eve of an election," he went on, "and I was campaigning in Essex County. I was invited to speak at a church garden party. I could not talk on politics and I noticed the large number of cars parked around the grounds. I reminisced on the good old horse and buggy days before cars were known and said that the automobile had particularly hit the churches and the rural churches. People go automobile riding instead of going to church. The country had lost many things as a result. In fact I even called Mr. Ford

CTIVE
OND
JES

years Johnston
ned a reputation
in quality mer-
as ever, this is
y modern store
lock."

ness of three new princes of the church prevented them from attending.

In addition to the ceremony of placing the red hats on the new cardinals, the Pontiff today hears pleadings in four causes of sanctification.

Sanctification

They are those of Blessed Mother Francesca Cabrini, Italian-born founder of the Sacred Heart Mission in the United States; Bernardino Realino, Italian Jesuit preacher; Joan Elizabeth Bichier de Ages, French co-founder of the Daughters of the Cross, and Joa de Britto, Portuguese Jesuit martyred in India in 1693.

Just prior to these pleadings the newly elevated cardinals stan unseen at the main altar of S Peter's while their dean, Gregor Peter Cardinal Agagianian, patr arch of the Armenians, solemnl declares in the name of each:

"I, cardinal of the Holy Roma

dignitaries and church faithful filed into the historic cathedral soon after dawn and by 8 a.m. the world's largest church was crowded. Fortunate ticket holders continued to move into St. Peter's Square from every side.

The majority of those attending the ceremony faced a long wait before the ritual began. Most were ordinary people attired in street dress. They filled the long rows of seats in the nave.

The more privileged box holders —papal and Roman aristocracy, the diplomatic corps and the retinues of the cardinals — were garbed in formal attire. The men generally wore full evening dress with black vests and white ties as is customary at Vatican ceremonies. The women were in black with veils covering their hair.

Illuminated Cross

A few moments before the Pontiff entered, the lights of St. Peter's were dimmed and flood-

Canadian Political Leaders Mourn Passing of Ferguson

TORONTO, Feb. 21 — (CP) — Premier Drew of Ontario today issued the following tribute to Hon. G. H. Ferguson:

"Mr. Ferguson's death comes as a great personal loss to all of us who knew him intimately. To an unusually wide circle of friends right across Canada, his passing will be felt as though he had been one of their own family.

"In every way he was a great Canadian. From his early days in Kemptville to the years he spent in London and afterward, his interest in everyone and in everything that was being done endeared him to all he met.

"In the public life of this province, he has played a very great part. As high commissioner in London he and Mrs. Ferguson made Canada House an open door to Canada in Britain. Part of their great success as representatives of Canada was the fact that they were always so completely Canadian.

"Since Mr. Ferguson returned to Canada from London, his wide experience and untiring energy have been devoted to public service in many fields. Amongst the activities in which he took such a useful and active part was the work of the University of Toronto where he was a member of the board, the Ontario Research Foundation which has been so largely the result of his vision, the Ontario Museum which he brought into existence and which today is one of the great museums of the world, and latterly Western University in London of which he was chancellor. These were some of the many tasks which he carried forward to the day of his death.

"The profound sympathy of the people of his native province and the whole of Canada will be extended to Mrs. Ferguson who, throughout his extremely busy and useful life, has been his constant companion and helper in everything that he did."

TORONTO, Feb. 21 — (CP) — George S. Henry, former Conservative premier of Ontario, said today that the death of Hon. G. Howard Ferguson "will be a blow not only to us here in Ontario but to the whole of Canada."

Mr. Henry, who served in Mr. Ferguson's Cabinet and succeeded his former chieftian as premier in 1930, said: "Seldom have I known a man with such a genial capacity and such a capacity for making friends."

OTTAWA, Feb. 21 — (CP) — John Bracken, Progressive Conservative leader, said today the service of Hon. Howard Ferguson, former Ontario Conservative premier who died today in Toronto, would long be remembered.

"The passing of Howard Ferguson will bring a deep sense of loss to all Canadians, and particularly to those living in Ontario," Mr. Bracken said.

"I was very close to him during the time he served the province of Ontario so effectively as premier and in later years as high commissioner for Canada in London. His warm and friendly human touch, together with his outstanding administrative capacity, enabled him to render a service to this country that will not soon be forgotten."

TOLD TALES OF BOYHOOD

Ferguson Retained Skill As Expert Story Teller

TORONTO, Feb. 21—(CP)—Hon. G. Howard Ferguson, former Ontario premier, who died today at 76, retained his skill as a raconteur to the end of his life.

Just two nights ago at a dinner party at his North Toronto home, he recalled his first meeting as a boy of 11 with Sir John A. MacDonald.

His father, Dr. Charles Ferguson, took the boy on a visit to the Parliament Buildings. The father had to stay so Sir John took the boy to his office, helped him off with his coat, collar and tie, and tucked him away on the sofa for a sleep, covered by the one-time minister's overcoat.

Mr. Ferguson showed the dinner guests signatures of Princess Elizabeth and Princess Margaret Rose he obtained when serving as Canadian high commissioner to the United Kingdom. He recalled how fond the princesses were of him and of how he once gave them a "Banbury Cross" ride on his knee.

A Great Loss To Ontario

THE death of Hon. G. Howard Ferguson will come as a personal loss to thousands of people of Ontario, who only heard him speak, or knew him by reputation. He had the human touch which brought him close to the people and made him so popular as a politician during his whole public career.

His death comes peculiarly close to London, as less than a year ago he was elected chancellor of the University of Western Ontario. When he was prime minister and minister of education he took a deep interest in the university. He felt that it was a mistake to centralize all higher education in the City of Toronto, and supported the young university generously. He was proud of being made chancellor and was preparing to use all his influence in the campaign for building funds.

Mr. Ferguson was first elected leader of the Conservative Opposition in 1919 and four years later led his party to power. From then until 1930 he was premier of Ontario. He was always interested in education and maintained throughout his whole term of office the portfolio of minister of education. He was deeply sympathetic to work amongst underprivileged children and the establishment of the Bowmanville Boys' Farm was a project which was close to his heart, and later the Girls' School at Galt. He took the ground that they should not be made institutional and there should not be too much governmental regulation. For that reason he solicited the support of the service clubs.

When Rt. Hon. R. B. Bennett was returned to office in 1930, Mr. Ferguson resigned to become Canadian high commissioner in London. He represented Canada with honor in England and made a fine interpreter of Canada to the British people. He used his influence to develop trade between Canada and Great Britain. He was an Imperialist in his outlook in the proper sense of Imperialism, but he was always a Canadian first.

Mr. Ferguson had a keen and delightful sense of humor with a rich repertoire of stories and on the hustings would keep his audience in peals of laughter at the expense of his opponents. He had also a lot of practical common sense and was somewhat of a philosopher. Born in a small town, the owner of a farm, no man knew better the feelings of Old Man Ontario. He kept his ear close to the ground and he sensed from afar political rumblings. The Toronto atmosphere or social life of Old London never spoiled him. He loved nothing better than to get out on the concessions with the boys or sit around the cracker barrel in the village grocery.

Mr. Ferguson as a politician was in the tradition of Sir John A. Macdonald whom he greatly admired. His supporters followed him with the same intense loyalty as in the early days the party stood by Macdonald or the Liberals, Laurier. He is the last of a type of personal leadership in politics which seems today to be a thing of the past in Canada. He has served his country and his province well and his death will be deeply mourned.

tive pallbearers will be his asso-

Ferguson Death Shocks Officials of University

2-22-46

Dr. W. Sherwood Fox, president of the University of Western Ontario, commenting on the death of Mr. Ferguson said: "I am supremely shocked. Personally, and on behalf of the university, I am exceptionally conscious of loss.

"Mr. Ferguson and I were very old friends. There was an association between the Fergusons and Fox's before I was born.

"Mr. Ferguson has always been a strong convincing advocate of higher education, and during his regime as minister of education and prime minister, he supported it liberally.

"He saw with more than ordinary clearness that higher education must be somewhat decentralized if its facilities are to be offered to all the people of the province.

"That is one of the reasons why he supported the University of Western Ontario which is devoted primarily to the district of Western Ontario.

"Over the years hundreds of students from Western Ontario have been able to attend university who otherwise would not have have been able to go to the University of Toronto, or other institutions.

"Devoted Attention"

"He has been chancellor of the university for less than a year, but during that short time he has given the university a devoted attention and service that has made him outstanding among chancellors."

Dr. Ferguson was installed as chancellor last May. He was here for the spring and fall convocations and attended at least two meetings of the Board of Governors, of which he was an ex-officio member. The chancellor is chosen jointly by the senate and Board of Governors for a term of three years which begins officially with the spring convocation.

Col. George Little, who is chairman of the building fund campaign of the university now in progress, was the last person connected with the university to speak with Chancellor Ferguson. He talked to him on the telephone in Toronto Wednesday for at least 15 minutes.

Col. Little had gone to Toronto to see Mr. Ferguson in regard to campaign matters. He stated that he went to his office where Mr. Ferguson was expected. 'However," Col. Little said, "while I was there he called his office and I spoke with him on the telephone.

"Mr. Ferguson said that he was feeling fine," said Col. Little, "and he told me he had been out in the storm the day before and had got a bit of a chill. He told me his doctor had advised him to stay at home. He was in bed," Col. Little said, "but he said he was reading, and was in touch with his office."

Approved Appointment

Col. Little said he talked at considerable length and in a cheerful way. "He spoke of the recent appointments by the Board of Governors (the new president and vice-president) and said that he had heard favorable comment on them in Toronto. He knew Dr. Hall personally (Dr. G. E. Hall, dean of the Medical School and president - designate of the university) and regarded him highly," said Col. Little.

"He showed deep interest in many university questions, about which he enquired," said Col. Little.

"Mr. Ferguson stated that he had been in touch with several Toronto people in regard to the building fund campaign," Col. Little said, "and he said he had even contacted Premier Drew on the subject."

Col. Little stated that Mr. Ferguson had invited him over to see him, but due to the lateness of the hour he had declined.

Dr. Fox reported that he had been speaking to Mrs. Ferguson a week ago yesterday and that she had mentioned how well Mr. Ferguson had been this winter.

"The death of Mr. Ferguson means the passing of an old and tried friend," said A. T. Little, chairman of the University Board of Governors. "Our personal associations had extended over a long period of years which had revealed the fine qualities which he possessed. He was a man who long ago had shown his interest in the University of Western Ontario, particularly at those times when we needed strong support, and it was a great satisfaction to us when he accepted the post of chancellor of the university. He was always ready for any duty which the office required and availed himself of every opportunity to do good service to the institution. To me his death brings a sense of deep personal loss."

Students Liked Late Chancellor

Hon. G. Howard Ferguson, who died yesterday at Toronto, won the hearts of the graduating class of the University of Western Ontario in his first appearance as chancellor at the spring convocation last year.

The day began miserably wet. Convocation exercises were slated for an indoor ceremony. The spirits of the about-to-graduate students drooped in keeping with the weather Convocation Hall was large enough to allow them invitations for only two guests each.

At noon the sky was clearing. A group of students decided to make a direct appeal for an outdoor convocation. Taking courage in her hands, the representative of the group phoned Mr. Ferguson at the Hunt Club where he was having lunch.

Mr. Ferguson, amused and pleased at the interest the students had displayed, promised in cheerful manner to lend his support in favor of official graduation in the stadium.

The class of '45 has not forgotten his genial interest.

JUN 7 1946

Cancer Expert Dies in London

LONDON, June 6 — (Reuters)— Prof. Ernst Freund, 82-year-old world-famous cancer researcher, has died in London, it was announced today.

Prof. Freund investigated the causes and treatment of cancer for more than 55 years. Until 1938, when he was forced to flee his native Vienna after the Nazis moved in, he was director of the Pearson Foundation, an organization established by Frederick A. Pearson, one-time United States diplomat and financier.

When the Germans entered Vienna, they established Luftwaffe headquarters in the foundation's hospital and all Jewish members of the staff, including Prof. Freund, were dismissed.

Mr. Pearson, who made his home in England when he retired, set up a new foundation in London attached to the West London Hospital, permitting Prof. Freund to resume his research.

Prof. Freund was acknowledged as one of the greatest authorities on nutrition and food chemistry. He concentrated on food chemistry and nutrition in his efforts to combat cancer, which he believed to be caused by false digestive processes.

DR. ROSENAU DIES; HEALTH EXPERT, 77

Director of School at the U. of No. Carolina Was Founder of Institution at Harvard

Special to THE NEW YORK TIMES.

CHAPEL HILL, N. C., April 9—Dr. Milton Joseph Rosenau, an authority on public health and director since 1935 of the School of Public Health of the University of North Carolina, died at his home here this morning of a heart illness. His age was 77.

Long regarded as the foremost authority on preventive medicine, hygiene and the science of public health, Dr. Rosenau was the founder at Harvard University in 1909 of the first school of public health in the world. He headed the school until 1935, when he organized the one here at the University of North Carolina. The latter is now a Government-sponsored training center for the Southeast.

In Government Service

Dr. Rosenau gained diversified experience in public health and practical preventive medicine while in Government service. He entered public health service after graduating from the University of Pennsylvania in 1889.

Starting the next year Dr. Rosenau was a surgeon with the United States Public Health and Marine Hospital Service as well as director of the Hygienic Laboratories of the service. For nineteen years he was stationed in various key cities and worked on public health. At the close of the Spanish-American War he served in Santiago, Cuba.

Dr. Rosenau demonstrated his medical genius in the Hygienic Laboratory at Washington, where he seized upon the problem of anaphylaxis, or sensitivity to toxin proteins, and mastered it. He worked with Joseph Goldberger on the mastery of yellow fever and standardized the diphtheria antitoxin.

He resigned from Government service in 1909 to become professor of preventive medicine and hygiene at the Harvard Medical School. In 1922 he was also made professor of epidemiology at the Harvard School of Public Health.

On the twenty-fifth anniversary of his association with Harvard in 1935 Dr. Rosenau was honored with a public testimonial tendered by his fellow scientists.

DR. MILTON J. ROSENAU
Associated Press

Won Other Honors

Other honors which accrued to the distinguished scholar included the gold medal of American medicine in 1912-13, and the Sedgewick Memorial Medal for achievements in public health, in 1934.

Of Dr. Rosenau's many published works in the field of medicine, his volume on "Preventive Medicine and Hygiene," which first appeared in 1913 and had gone into a sixth edition in 1935, was recognized as the textbook that had more influence on the advancement of public health throughout the world than any other factor.

He was a member of the advisory board of the National Health Council, the science advisory board of the National Research Council, the Massachusetts Board of Health, the medical advisory board of the American Red Cross, and director and chief of vaccine and biologic laboratories of the Massachusetts Board of Health, 1914-21.

Born in Philadelphia, a son of Nathan and Matilda Rosenau, Dr. Rosenau received his early education in the public and high schools there. Shortly before the turn of the century he represented this country at scientific congresses and conferences on the Continent, and in 1901 served as sanitary expert to the Second Pan-American Conference in Mexico.

tive pallbearers will be his asso-

DR. WILLIAM DUKE, ALLERGY EXPERT, 63

Winner of American Medical Medal for Research in '24 Dies —Made Many Discoveries

1996

Special to THE NEW YORK TIMES.

KANSAS CITY, Mo., April 11—Dr. William Waddell Duke, a pioneer in allergy research, died last night in his home here at the age of 63. He became ill ten years ago and retired from practice, but continued to write on his favorite medical topic—allergies.

Dr. Luke, who served his internship at the Massachusetts General Hospital in Boston, saw service overseas in the first World War. In 1924 he received the Silver Medal of the American Medical Association for research in allergy and in 1941 he won the Gold Medal of the Mid-West Forum on Allergy for distinguished contributions in the field.

He was at one time president of the Association for the Study of Allergy. His monograph on allergy, published in 1925, was among the first to discuss the subject from a present-day clinical point of view. In a speech, he said that over-sensitiveness to cold could have affected such men as Hitler and Napoleon, leading to excessive activity in an effort to obtain heat.

Told of His Researches

The researches of Dr. Duke into various forms of allergy were demonstrated at the convention of the American Medical Association in Kansas City in 1936. Dr. Duke suggested the names "thermophilia" for unusual sensitivity to heat or cold, and "actinophilia" for unusual sensitivity to light. He had treated patients so sensitive to abrupt changes of temperature that they wept when subjected to them, others whom laughing caused to faint and many who suffered from unusual skin irritations caused by clothing, dust or certain foods.

Born in Lexington, Mo., Dr. Duke took a Ph.B. at Yale University in 1904 and received his M.D. at Johns Hopkins University four years later. He did post-graduate study in Boston and at the Universities of Vienna and Berlin.

Taught at U. of Kansas

He began practice in Kansas City in 1912, specializing in internal medicine. From 1914 to 1918 he was Professor of Experimental Medicine at the University of Kansas. He served in the Army Medical Corps during the first World War, retiring as a lieutenant colonel in the reserve.

His principal writings were "Oralsepsis in Relation to Systemic Disease" (1918); "Allergy, Asthma, Hay Fever, Urticaria, and Allied Manifestations of Reaction" (1925), and several chapters in "The Practitioners' Library of Medicine and Surgery." Dr. Duke was credited with discovering many new facts in the fields of allergy, oral sepsis and hemorrhage, and in the physiology of heart beat in relation to the potassium and calcium content of the blood.

EILEEN ASTELS
Goderich-London Girl Drowns

'U' Stenographer Drowning Victim

The body of Eileen Astels, 20-year-old stenographer at the University of Western Ontario Medical School who was one of three persons drowned near Montfort, Quebec, Saturday night, had not been recovered late last night.

Miss Astels moved to Goderich Township in 1933 from Gaspe and had lived in London about three years. Her mother, Mrs. Hugh McCabe, resides in Goderich Township. A sister, Joyce, is a clerk in a London bank.

The drownings occurred when a rowboat carrying seven persons was struck by a motorboat. Four persons reached shore safely. The other two victims were Merle Walker, 42, an uncle of Miss Astels who lives near Montreal; and Harold Sherritt, 21, of Quebec.

On Vacation Trip

Miss Astels left London last Tuesday for a three-week vacation. She was crossing Lake St. Francis on her way to a cottage at Montfort when the accident happened.

When recovered, the body will be taken to Gaspe for burial. Miss Astel's father died there 15 years ago.

When she first moved to Goderich district the girl attended Taylor's Corners School. Later she graduated from Goderich Collegiate. In London she graduated from Wells Academy and was employed with Underwood Ltd., before accepting a position at the Medical School.

Victim Studying As Missionary

Eldon LeRoy Meredith, University of Western Ontario medical student whose body was found on the Muncey Indian Reserve early yesterday, is reported to have been studying to become a medical missionary. He planned to enter his final year of medicine this fall.

Mr. Meredith was on holiday for the summer months. He had spent former summers in the mines in the Timmins area but had remained at home this year to help his father on his farm near Wallaceburg. During his spare time he sold magazines, and it was on a sales trip in the district between London and his home that he met his death. He had called at the boarding house at which he lived last year on Friday and had spent the night with a friend in the city.

Mr. Meredith stood slightly above the average in his medical class. He had been awarded a couple of Leonard scholarships and a Dominion-Provincial student aid bursary.

Before coming to Western in 1942 he attended Dresden Continuation School from 1935-36 and Lorne Park College at Port Credit from 1936 to 1939.

Nicknamed "Hardrock" by his college chums in recognition of his mining experience, Mr. Meredith was elected secretary-treasurer of his final year class.

Pay Last Tribute To Dr. G. McNeill

Many London doctors, representatives of the staff of Victoria Hospital and the University of Western Ontario and friends attended funeral rites yesterday for Dr. George McNeill, who died at his home, Queen's avenue, Monday.

Dr. McNeill spent most of his life in this city, and was a prominent radiologist and surgeon. He served on the staff of both Victoria Hospital and the University of Western Ontario Medical School.

The service, held at the George E. Logan and Sons funeral home, was conducted by Rev. Dr. J. Y. MacKinnon, of First-St. Andrew's United Church, and Rev. W. A. Walden.

Pallbearers were Dr. Alex Wright, Dr. Septimus Thompson, Dr. C. A. Harris, Dr. Gordon Jepson, Dr. D. C. McFarlane and T. F. Kingsmill. Interment was at Woodland Cemetery.

Dr. J. R. Childs Passes in City

NOV 2 5 1946

Dr. James Roy Nelson Childs, widely known London doctor, and a graduate of the University of Western Ontario, died at Victoria Hospital last evening.

He was born in this city 59 years ago. He lived all his life at the family home, 21 Becher street. A boyhood chum of Dr. Childs, Dr. M. A. Ross Thomas, former London dentist whose parents lived next to the Child's home many years ago, died at his home in Toronto a few hours earlier.

Educated Here

Dr. Childs was the son of the late Mr. and Mrs. Joseph A. Childs. He received the greater part of his education here including his doctor's degree at the University of Western Ontario in 1909. He attended Harvard University where he took a special medical course.

In addition to his practice here from 1909 until his illness about two years ago, he was for a time assistant professor of pathology at the Medical School, and later professor of pathology and professor of medicine. Dr. Childs was a member of the Canadian College of Physicians and Surgeons.

A brother and two sisters, J. H. F. Childs, and Misses Annie W. "Tot" Childs, and May Childs, all of London survive.

Rev. W. W. Washington, of Wesley United Church will conduct the funeral service in the George E. Logan and Sons funeral chapel, Tuesday at 3.30 p.m. Interment will follow in Mount Pleasant Cemetery.

Dr. W. Crawford Dies in England

Oct 21 1946

Dr. Walter Crawford, native of London and former medical missionary in Africa, died suddenly October 13 at his home in Cheltenham, England, 16 days following the death of his brother, Rev. Edmund Crawford. Dr. Crawford was about 80 years of age.

A sister, Mrs. A. H. Clinger, of Grand Bend, is the only surviving relative.

Dr. Crawford was born and raised in London, and was graduated from University of Western Ontario Medical School. After leaving here, he took a King's College course in England, and, with his wife, the former E. May Grimes, herself a missionary, spent some 10 years in the mission fields of Africa. Mrs. Crawford, a number of whose hymns appear in the Anglican hymn book, died some years ago.

NOV 2 8 1946

Noted Chemist Dies in U.S.A.

SOUTH HADLEY, Mass., Nov. 27—(AP)—Dr. Nellie E. Goldthwaite, 83, noted for her work in the chemistry of food and emeritus member of the American Association for the Advancement of Science, died Monday night at her home.

A Fellow of the American Chemical Society, she was known for her work in the discovery of jelly-making principles used in commercial dessert powders.

Native of London Dies in 55th Year

MOOSE JAW, Sask., Dec. 1 — (CP) — Dr. Benjamin Moore Bayly, 78, medical health officer for nearly 35 years in Moose Jaw until the summer of this year, died Saturday.

Born in London, he graduated from Western University, at London, and took a post-graduate course at Toronto University. He went overseas in the Great War of 1914-18 as medical officer of the 46th battalion C. E. F., and later with No. 2 Hospital Unit at Bolougne, France, and during the last year of the war with an advanced dressing station.

He is survived by his widow and one son, Benjamin de Forest Bayly, professor of electricity at the University of Toronto. For many years Dr. Bayly was a member of the council of the Saskatchewan College of Physicians and Surgeons and was widely known throughout Western Canada. Funeral services will be held on Monday afternoon.

In Memory of

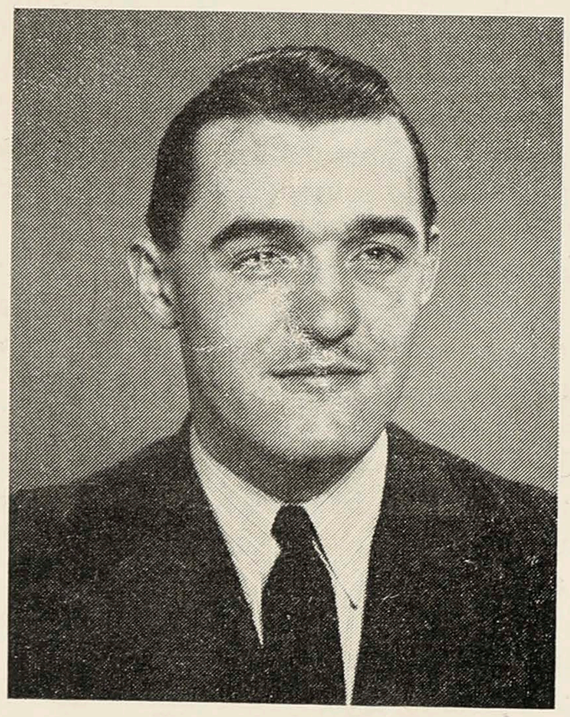

Eldon LeRoy Meredith

1922-1946

from where the funeral will be held on Monday at 2.30, with Rev. J. A. Agnew, Empress Avenue United Church, and Rev. Gillies Eadie, Beecher United Church, officiating.

Held U.W.O. Degree

Dr. Stevenson had no immediate relatives. His brother, Dr. Hugh and his sister, Miss Annie, predeceased him. B. G. Sherriff, 1 Bellevue avenue, is a cousin. Active pallbearers will be his associates from Mocha Temple Shrine, and honorary pallbearers will be chosen from his many friends.

Dr. Stevenson, who received his M.D. degree from the University of Western Ontario at the turn of the century, was awarded an honorary degree of Doctor of Laws at the fall convocation last year but was unable, because of illness, to be present for the ceremony. He had taken his M.B. degree from the University of Toronto in 1896 before coming to the local university, and in 1946 was honored by the Toronto Academy of Medicine and presented with the M.D. degree which superseded the M.B. on the occasion of the 50th anniversary of his graduation.

For his many interests and his personal humanity, as well as for
d scholarship,
ecome known
ıe community.
ered by hun-
who for years

orses

which sur-
is associated
ip. As late as
for transport-
professional
ted judge of
ne maintained
is home. Fre-
d at London
at which he
ner.
d that politics
ning to horse-
the Academy
n in January.
eader, and the
the party in
in municipal
ed over 11

attained emi-
thousands of
hundreds of
personal col-
ıs being Can-
d some to the
n.
did extensive
ıtil his health
rs he made an
In 1943 he ar-
nportation of
ı the Shetland
He had select-
ally on one of

ıild

was the third
enson and the
McConnell who
1816 from Rox-
nd. His father,
1795, was for
the London
Society and
nizations.
mary and col-
London. Dr.
veral years of
in universities and hospitals in England, Scotland, France, Germany, and the United States.

He returned to London in 1900 and began his practise, in association with his brother, Dr. H. A. Stevenson. The medical library will be named after the two brothers.

Dr. W. J. Stevenson was surgeon at Victoria and Ontario Hospitals here and later a member of the surgical staffs of Victoria and St. Joseph's Hospitals. He was associate professor of gynaecology at the university and long a member of the university senate.

He was a life member of the Academy of Medicine, Toronto, the Ontario Medical Association, and the Dominion Medical Association.

Municipal Offices

In municipal offices he served four years on the Board of Health, five as alderman, and two with the P.U.C.

He was a member of the Woodmen of the World, the Chosen Friends, the Odd Fellows, the Sons of Scotland, the Canadian Order of Foresters, the Knights of Pythias, St. John's Lodge, A.F. and A.M., the London Hunt Club, and Highland Golf Club. He was a member of the old London Board of Trade.

He was a fellow of the Royal Canadian Institute and a member of the British Association for the Advancement of Science.

He was a former honorary lieutenant-colonel of the First Hussars. When he was succeeded in 1934 by Lieut.-Col. John E. Smallman he was presented with a riding crop by the regiment.

Medical and educational men of London paid tribute to the great London surgeon. Following is the testimony of Dr. W. Sherwood Fox, president of the University of Western Ontario:

"Ever since I assumed duties of administration in the university, I have known of the high degree of interest Dr. Stevenson took in the university and its welfare. He was one of the first to offer me spontaneous assurance of that interest and of his readiness to support every proposal designed to develop and strengthen the university.

Took Active Part

"For more than a score of years he was a member of the Senate. But he was not a mere 'joiner'; in all this period he seldom missed a meeting, and whenever he was present never failed to make his views definitely known in regard to any subject of moment that was under discussion.

"Of the genuineness of his interest he left no doubt when within the last year he gave the university a most generous grant towards the erection of a medical school library. He hoped to live long enough to see the building in operation. This desire to behold with his own eyes the benefits of his gift, taken together with his generosity, may be profitably taken as an example for other citizens to follow.

"Dr. Stevenson's memory will long live in London and in the university in particular."

Academy of Medicine

Dr. C. W. Pennecott, president of the London Academy of Medicine, said:

"Dr. Stevenson was not only a great surgeon, one of the greatest, but also a great humanitarian. Like a true physician he never refused to attend a patient because he lacked funds. He had a greater capacity for work than most men and few surgeons could operate on as many patients in a day as Dr. Stevenson.

"With his brother, the late Dr. Hugh Stevenson as anaesthetist, they formed a great team. He was also a great sportsman, fisherman hunter, horseman, and bred many great horses. He was a familiar sight on the streets of London after his retirement 15 years ago with his beautiful team of high-stepping horses and surrey.

"He will be greatly missed by the profession of London. We feel fortunate indeed that we were able to honor Dr. Stevenson while he was still alive at a testimonial dinner last January.

"The academy had Mr. Glenn (Edward Glenn) paint his portrait in oils last winter and we are grateful too that this was done while he was still alive and not from a photograph after his passing.

"This portrait is today in the new medical school library to which he donated the magnificent sum of $75,000 last year, making it possible to proceed at once with the building."

Flags were lowered to half mast at the university and at city hall to mark Dr. Stevenson's passing.

Dr. J. R. Childs Passes in City

NOV 2 8 1946

Dr. James Roy Nelson Childs, widely known London doctor, and a graduate of the University of Western Ontario, died at Victoria Hospital last evening.

He was born in this city 59 years ago. He lived all his life at the family home, 21 Becher street. A boyhood chum of Dr. Childs, Dr. M. A. Ross Thomas, former London dentist whose parents lived next to the Child's home many years ago, died at [illegible]

A Call to Youth—Who Will Go?

Why so devoted and so promising a young life should be so early and so tragically cut short will ever remain one of God's eternal mysteries. His ways are not our ways; they are higher than our ways as the heavens are higher than the earth. Surely God must have some great and wise purpose in not preventing this tragic occurrence. Surely the wrath of man shall yet praise God. We recall that when the news of the martyrdom of John and Betty Stam reached America, in a very short time their Mission Board received two hundred applications from missionary candidates, fifty of which contained requests to be sent to the very place where John and Betty had lost their lives.

Early in 1876 Alexander Mackay was one of eight young people on their way to Africa. In his farewell message he said, "I want to remind the Committee that within six months they will probably hear that one of us is dead. Yes, is it at all likely that eight Englishmen should start for Central Africa and all be alive six months after? One of us at least—it may be I—will surely fall before that. When the news comes, do not be cast down, but send someone else immediately to take the vacant place." These words seem almost prophetic, for within three months one of their number had died, within a year five, and in two years Mackay himself was the sole survivor.

Mr. H. Haig tells that when he was in college, a couple of men were sent to West Africa. Before they had been there three months, a cable came telling that one was dead. In less than another month a second cable reported that the second was dead. At once the matter was announced to the students

Dr. W. Crawford Dies in England

Oct 2 1946

Dr. Walter Crawford, native of London and former medical missionary in Africa, died suddenly October 13 at his home in Cheltenham, England, 16 days following the death of his brother, Rev. Edmund Crawford. Dr. Crawford was about 80 years of age.

A sister, Mrs. A. H. Clinger, of Grand Bend, is the only surviving relative.

Dr. Crawford was born and raised in London, and was graduated from University of Western Ontario Medical School. After leaving here, he took a King's College course in England, and, with his wife, the former E. May Grimes, herself a missionary, spent some 10 years in the mission fields of Africa. Mrs. Crawford, a number of whose hymns appear in the Anglican hymn book, died some years ago.

NOV 2 8 1946

Noted Chemist Dies in U.S.A.

SOUTH HADLEY, Mass., Nov. 27—(AP)—Dr. Nellie E. Goldthwaite, 83, noted for her work in the chemistry of food and emeritus member of the American Association for the Advancement of Science, died Monday night at her home.

A Fellow of the American Chemical Society, she was known for her work in the discovery of jelly-making principles used in commercial dessert powders.

[illegible] lougne, France, and during the last year of the war with an advanced dressing station.

He is survived by his widow and one son, Benjamin de Forest Bayly, professor of electricity at the University of Toronto. For many years Dr. Bayly was a member of the council of the Saskatchewan College of Physicians and Surgeons and was widely known throughout Western Canada. Funeral services will be held on Monday afternoon.

in college, and the question was asked, "Who will take their places where two have gone and died?" Six men at once stood and offered to go, and two men were sent. In less than six months these two men were dead, and the cable came again, and the question was asked again, "Who will go?" He says, "On that occasion—I shall never forget it; it stands out as one of the thrilling moments of my life—when the announcement was made at the college table, and the question was asked, 'Who will go?' every man stood up and said, 'Send me.'"

Herein lies a challenge to the great army of our youth today. Everywhere about us doors are open to the great mission fields of the world. The cry of the hungry, the naked, the poor, the distressed and the dying is reaching us from over the sea. Calls are constantly coming for preachers, teachers, doctors, and nurses to carry healing balm to the souls and bodies of suffering humanity. Are there not scores of consecrated young men and women who will gladly answer the call and step into the open doors? *Young people, you are needed now. Who will answer, "Here am I, send me"?*

The Memorial Fund

At the first district quarterly meeting of the Sarnia District, West Ontario Conference, for this year, held at Charlemont, Ontario, September 27-29, 1946, a proposal was presented to the W.M.S. and the Y.P.M.S. to raise a memorial fund in memory of Eldon Meredith, to be used for the medical work in India, for which Eldon was preparing. Both societies favored the plan, and expressed a desire to co-operate in its promotion, and to communicate with all the other districts in the Canadian

4-11-47

tive pallbearers will be his associates from Mocha Temple Shrine, and honorary pallbearers will be chosen from his many friends.

Dr. Stevenson, who received his M.D. degree from the University of Western Ontario at the turn of the century, was awarded an honorary degree of Doctor of Laws at the fall convocation last year but was unable, because of illness, to be present for the ceremony. He had taken his M.B. degree from the University of Toronto in 1896 before coming to the local university, and in 1946 was honored by the Toronto Academy of Medicine and presented with the M.D. degree which superseded the M.B. on the occasion of the 50th anniversary of his graduation.

For his many interests and his personal humanity, as well as for
l and scholarship,
as become known
of the community.
embered by hun-
or who for years
bill.

f Horses

color which sur-
ory is associated
anship. As late as
rses for transport-
king professional
a noted judge of
e time maintained
at his home. Fre-
ibited at London
ows at which he
winner.
igured that politics
st thing to horse-
old the Academy
him in January.
al leader, and the
for the party in
ience in municipal
tended over 11

t he attained emi-
ed thousands of
and hundreds of
his personal col-
cimens being Can-
ibuted some to the
useum.
on did extensive
d until his health
y years he made an
trip. In 1943 he ar-
st importation of
from the Shetland
ada. He had select-
ersonally on one of

rd Child

on was the third
Stevenson and the
ret McConnell who
a in 1816 from Rox-
Scotland. His father,
in 1795, was for
nt of the London
Loan Society and
organizations.
s primary and col-
on in London. Dr.
several years of
work in universi-
ties and hospitals in England, Scotland, France, Germany, and the United States.

He returned to London in 1900 and began his practise, in association with his brother, Dr. H. A. Stevenson. The medical library will be named after the two brothers.

Dr. W. J. Stevenson was surgeon at Victoria and Ontario Hospitals here and later a member of the surgical staffs of Victoria and St. Joseph's Hospitals. He was associate professor of gynaecology at the university and long a member of the university senate.

He was a life member of the Academy of Medicine, Toronto, the Ontario Medical Association, and the Dominion Medical Association.

at the Ferguson funeral home, from where the funeral will be held on Monday at 2.30, with Rev. J. A. Agnew, Empress Avenue United Church, and Rev. Gillies Eadie, Beecher United Church, officiating.

Held U.W.O. Degree

Dr. Stevenson had no immediate relatives. His brother, Dr. Hugh and his sister, Miss Annie, predeceased him. B. G. Sherriff, 1 Bellevue avenue, is a cousin. Ac-

Municipal Offices

In municipal offices he served four years on the Board of Health, five as alderman, and two with the P.U.C.

He was a member of the Woodmen of the World, the Chosen Friends, the Odd Fellows, the Sons of Scotland, the Canadian Order of Foresters, the Knights of Pythias, St. John's Lodge, A.F. and A.M., the London Hunt Club, and Highland Golf Club. He was a member of the old London Board of Trade.

He was a fellow of the Royal Canadian Institute and a member of the British Association for the Advancement of Science.

He was a former honorary lieutenant-colonel of the First Hussars. When he was succeeded in 1934 by Lieut.-Col. John E. Smallman he was presented with a riding crop by the regiment.

Medical and educational men of London paid tribute to the great London surgeon. Following is the testimony of Dr. W. Sherwood Fox, president of the University of Western Ontario:

"Ever since I assumed duties of administration in the university, I have known of the high degree of interest Dr. Stevenson took in the university and its welfare. He was one of the first to offer me spontaneous assurance of that interest and of his readiness to support every proposal designed to develop and strengthen the university.

Took Active Part

"For more than a score of years he was a member of the Senate. But he was not a mere 'joiner'; in all this period he seldom missed a meeting, and whenever he was present never failed to make his views definitely known in regard to any subject of moment that was under discussion.

"Of the genuineness of his interest he left no doubt when within the last year he gave the university a most generous grant towards the erection of a medical school library. He hoped to live long enough to see the building in operation. This desire to behold with his own eyes the benefits of his gift, taken together with his generosity, may be profitably taken as an example for other citizens to follow.

"Dr. Stevenson's memory will long live in London and in the university in particular."

Academy of Medicine

Dr. C. W. Pennecott, president of the London Academy of Medicine, said:

"Dr. Stevenson was not only a great surgeon, one of the greatest, but also a great humanitarian. Like a true physician he never refused to attend a patient because he lacked funds. He had a greater capacity for work than most men and few surgeons could operate on as many patients in a day as Dr. Stevenson.

"With his brother, the late Dr. Hugh Stevenson as anaesthetist, they formed a great team. He was also a great sportsman, fisherman hunter, horseman, and bred many great horses. He was a familiar sight on the streets of London after his retirement 15 years ago with his beautiful team of high-stepping horses and surrey.

"He will be greatly missed by the profession of London. We feel fortunate indeed that we were able to honor Dr. Stevenson while he was still alive at a testimonial dinner last January.

"The academy had Mr. Glenn (Edward Glenn) paint his portrait in oils last winter and we are grateful too that this was done while he was still alive and not from a photograph after his passing.

"This portrait is today in the new medical school library to which he donated the magnificent sum of $75,000 last year, making it possible to proceed at once with the building."

Flags were lowered to half mast at the university and at city hall to mark Dr. Stevenson's passing.

Dr. J. R. Childs Passes in City

NOV 2 8 1946

Dr. James Roy Nelson Childs, widely known London doctor, and a graduate of the University of Western Ontario, died at Victoria Hospital last evening.

He was born in this city 59 years ago. He lived all his life at the family home, 21 Becher street. A boyhood chum of Dr. Childs, Dr. M. A. Ross Thomas, former London dentist whose parents lived next to the Child's home many years ago, died at [illegible]

conferences, asking them to share in the project. The response on Sunday afternoon was most gratifying, $1700 being pledged in just a few minutes, and eighteen young people bowing at the altar dedicating their lives to the service of Jesus Christ.

The Commission on Missions of the Free Methodist Church has approved the project of the Meredith Memorial Fund and has authorized its promotion, for the adequate carrying forward of the medical program of the Free Methodist Church in India. Each district W.M.S. and Y.P.M.S. throughout the Canadian conferences is requested to present this project at its next district meeting, and to ask each local society to present it as soon as convenient. The way is now open to go forward, and it is desired that this matter may be pushed as soon and as fast as possible until the goal of $25,000 shall have been reached. It is hoped that this will not be raised from money which would ordinarily be given to missions, but that it will be a special self-denial fund for this particular purpose.

All money for this fund should be paid through the regular channels of the W. M.S. and the Y.P.M.S. and definitely marked Meredith Memorial Fund. *Pledges should be paid to your local W.M.S. or Y.P.M.S. as soon as possible, as funds are needed now.*

"God moves in a mysterious way,
His wonders to perform;
He plants His footsteps in the sea,
And rides upon the storm."

[Sponsored by the W.M.S. and Y.P.M.S. of the Sarnia District, West Ontario Conference. Approved and authorized by the Commission on Missions of the Free Methodist Church. Pamphlet prepared by A. E. Walls.]
Printed in U.S.A. 3-47

Dr. W. Crawford Dies in England

Oct 2 1946

Dr. Walter Crawford, native of London and former medical missionary in Africa, died suddenly October 13 at his home in Cheltenham, England, 16 days following the death of his brother, Rev. Edmund Crawford. Dr. Crawford was about 80 years of age.

A sister, Mrs. A. H. Clinger, of Grand Bend, is the only surviving relative.

Dr. Crawford was born and raised in London, and was graduated from University of Western Ontario Medical School. After leaving here, he took a King's College course in England, and, with his wife, the former E. May Grimes, herself a missionary, spent some 10 years in the mission fields of Africa. Mrs. Crawford, a number of whose hymns appear in the Anglican hymn book, died some years ago.

NOV 2 8 1946

Noted Chemist Dies in U.S.A.

SOUTH HADLEY, Mass., Nov. 27—(AP)—Dr. Nellie E. Goldthwaite, 83, noted for her work in the chemistry of food and emeritus member of the American Association for the Advancement of Science, died Monday night at her home.

A Fellow of the American Chemical Society, she was known for her work in the discovery of jelly-making principles used in commercial dessert powders.

[illegible] at Boulogne, France, and during the last year of the war with an advanced dressing station.

He is survived by his widow and one son, Benjamin de Forest Bayly, professor of electricity at the University of Toronto. For many years Dr. Bayly was a member of the council of the Saskatchewan College of Physicians and Surgeons and was widely known throughout Western Canada. Funeral services will be held on Monday afternoon.

4-11-47

DR. W. J. STEVENSON
- - - outstanding surgeon dies

Dr. Stevenson, Surgeon, Dies

Outstanding Citizen, Benefactor Of University, Passes At Home

Dr. W. J. Stevenson, outstanding surgeon, gentleman and scholar, died between 2 and 3 o'clock yesterday morning at his home, 391 Dundas street, in his 75th year.

During a most active life which had centred in London, he became the benefactor of Western Ontario and earned tribute across the continent.

Ailing for several years, Dr. Stevenson entered his last period of illness almost two years ago. He suffered a fresh attack, which led to his death, immediately after he was presented in January with his own portrait by the London Academy of Medicine.

Gift to University

The portrait was recognition of Dr. Stevenson's $75,000 gift to the University of Western Ontario for a new medical library in which the portrait will hang. This munificent gesture of the veteran medical man, whose death ends an era of grand-style living in London, was publicly recognized as well by City Council which presented Dr. Stevenson with an illuminated resolution of tribute.

Dr. Stevenson's body is resting at the Ferguson funeral home, from where the funeral will be held on Monday at 2.30, with Rev. J. A. Agnew, Empress Avenue United Church, and Rev. Gillies Eadie, Beecher United Church, officiating.

Held U.W.O. Degree

Dr. Stevenson had no immediate relatives. His brother, Dr. Hugh and his sister, Miss Annie, predeceased him. B. G. Sherriff, 1 Bellevue avenue, is a cousin. Active pallbearers will be his associates from Mocha Temple Shrine, and honorary pallbearers will be chosen from his many friends.

Dr. Stevenson, who received his M.D. degree from the University of Western Ontario at the turn of the century, was awarded an honorary degree of Doctor of Laws at the fall convocation last year but was unable, because of illness, to be present for the ceremony. He had taken his M.B. degree from the University of Toronto in 1896 before coming to the local university, and in 1946 was honored by the Toronto Academy of Medicine and presented with the M.D. degree which superseded the M.B. on the occasion of the 50th anniversary of his graduation.

For his many interests and his personal humanity, as well as for his medical skill and scholarship, Dr. Stevenson has become known to every section of the community. He will be remembered by hundreds as a doctor who for years never rendered a bill.

Judge of Horses

Much of the color which surrounds his history is associated with his horesmanship. As late as 1928 he used horses for transportation when making professional calls. He was a noted judge of horses and at one time maintained a small stable at his home. Frequently he exhibited at London and Toronto shows at which he was a consistent winner.

"I've always figured that politics was the next best thing to horse-trading," he told the Academy when it honored him in January. He was a Liberal leader, and the city's candidate for the party in 1928. His experience in municipal government extended over 11 years.

As a Zoologist he attained eminence. He owned thousands of stuffed birds and hundreds of reptile skins in his personal collection, all specimens being Canadian. He contributed some to the Philadelphia Museum.

Dr. Stevenson did extensive traveling abroad until his health broke. For many years he made an annual winter trip. In 1943 he arranged the first importation of Shetland sheep from the Shetland Islands to Canada. He had selected the sheep personally on one of his trips.

Third Child

Dr. Stevenson was the third child of Hugh Stevenson and the former Margaret McConnell who came to Canada in 1816 from Roxboroughshire, Scotland. His father, who was born in 1795, was for years president of the London Building and Loan Society and other financial organizations.

Receiving his primary and collegiate education in London. Dr. Stevenson took several years of post-graduate work in universities and hospitals in England, Scotland, France, Germany, and the United States.

He returned to London in 1900 and began his practise, in association with his brother, Dr. H. A. Stevenson. The medical library will be named after the two brothers.

Dr. W. J. Stevenson was surgeon at Victoria and Ontario Hospitals here and later a member of the surgical staffs of Victoria and St. Joseph's Hospitals. He was associate professor of gynaecology at the university and long a member of the university senate.

He was a life member of the Academy of Medicine, Toronto, the Ontario Medical Association, and the Dominion Medical Association.

Municipal Offices

In municipal offices he served four years on the Board of Health, five as alderman, and two with the P.U.C.

He was a member of the Woodmen of the World, the Chosen Friends, the Odd Fellows, the Sons of Scotland, the Canadian Order of Foresters, the Knights of Pythias, St. John's Lodge, A.F. and A.M., the London Hunt Club, and Highland Golf Club. He was a member of the old London Board of Trade.

He was a fellow of the Royal Canadian Institute and a member of the British Association for the Advancement of Science.

He was a former honorary lieutenant-colonel of the First Hussars. When he was succeeded in 1934 by Lieut.-Col. John E. Smallman he was presented with a riding crop by the regiment.

Medical and educational men of London paid tribute to the great London surgeon. Following is the testimony of Dr. W. Sherwood Fox, president of the University of Western Ontario:

"Ever since I assumed duties of administration in the university, I have known of the high degree of interest Dr. Stevenson took in the university and its welfare. He was one of the first to offer me spontaneous assurance of that interest and of his readiness to support every proposal designed to develop and strengthen the university.

Took Active Part

"For more than a score of years he was a member of the Senate. But he was not a mere 'joiner'; in all this period he seldom missed a meeting, and whenever he was present never failed to make his views definitely known in regard to any subject of moment that was under discussion.

"Of the genuineness of his interest he left no doubt when within the last year he gave the university a most generous grant towards the erection of a medical school library. He hoped to live long enough to see the building in operation. This desire to behold with his own eyes the benefits of his gift, taken together with his generosity, may be profitably taken as an example for other citizens to follow.

"Dr. Stevenson's memory will long live in London and in the university in particular."

Academy of Medicine

Dr. C. W. Pennecott, president of the London Academy of Medicine, said:

"Dr. Stevenson was not only a great surgeon, one of the greatest, but also a great humanitarian. Like a true physician he never refused to attend a patient because he lacked funds. He had a greater capacity for work than most men and few surgeons could operate on as many patients in a day as Dr. Stevenson.

"With his brother, the late Dr. Hugh Stevenson as anaesthetist, they formed a great team. He was also a great sportsman, fisherman hunter, horseman, and bred many great horses. He was a familiar sight on the streets of London after his retirement 15 years ago with his beautiful team of high-stepping horses and surrey.

"He will be greatly missed by the profession of London. We feel fortunate indeed that we were able to honor Dr. Stevenson while he was still alive at a testimonial dinner last January.

"The academy had Mr. Glenn (Edward Glenn) paint his portrait in oils last winter and we are grateful too that this was done while he was still alive and not from a photograph after his passing.

"This portrait is today in the new medical school library to which he donated the magnificent sum of $75,000 last year, making it possible to proceed at once with the building."

Flags were lowered to half mast at the university and at city hall to mark Dr. Stevenson's passing.

Hundreds Attend Services For Dr. W. J. Stevenson

Men and women of every walk in life were among hundreds who yesterday paid tribute to the memory of Dr. W. J. Stevenson, outstanding surgeon and philanthropist, who died Friday morning in his 75th year.

They gathered for the funeral service at the Ferguson chapel, after which a lengthy procession moved to Woodland Cemetery for the burial. Many flowers were received.

Rev. J. A. Agnew, of Empress Avenue United Church, conducted the service at 2.30, at the chapel. He was assisted by Rev. Gillis Eadie, of Beecher United Church.

Twelve representatives from the professions and business circles here acted as honorary pallbearers. They were Harrison Fraser, Arthur R. Ford, W. E. Spencer, K.C., Huron R. Davidson, Dr. W. J. Tillmann, Dr. M. G. Peever, Dr. J. G. Bovaird, Leonard Thayer, Phillip Pocock, Col. Duncan Ross, J. W. G. Winnett, K.C., and C. G. Bowker, former general superintendent of the Canadian National Railways, who came from Detroit.

Active pallbearers were J. Birnie Smith, A. J. Smith, Bailey Stothers, Earnest Shaw, Frank Butcher and G. F. Kingsmill, all of Mocha Temple.

"We mourn the passing of one of London's greatest sons and greatest citizens," Mr. Agnew said in his address.

Distinguished Family

"He was the last member of a very distinguished family. He was known as the beloved physician and surgeon. The poor and the rich met together on the same level in his office. It was very characteristic of him. He was no respector of persons in this regard."

"He gave his best to them all alike," Mr. Agnew continued. "He followed the example of the Great Physician by doing good and serving his fellow man.

"He possessed many and varied virtues, was of deep and broad sympathies. He never lost the common touch with all classes."

Mr. Agnew paid tribute to Dr. Stevenson's love for all things beautiful. His home was complete with fine pieces of art. He was a lover of nature, of trees, shrubs and flowers, and of animals. He had a great fondness for poetry and good books.

Many Friends

Mr. Agnew said Dr. Stevenson possessed the faculty for making friends. "He was rich in friendships. His friends were in the multitudes. He always was at his best in the company of his friends."

The minister said that Dr. Stevenson had high ideals and practiced them in every day life.

His ideals were fashioned after those of the Great Physician who went about doing good, he continued. He was a keen student of both the Old and New Testaments and he had a very comprehensive understanding of the teachings of the Bible. He was recognized by his friends as a true Christian gentleman.

Speaking of the life after death, Mr. Agnew quoted the Scriptures: "He that doeth the will of God abideth forever." He commenced his address with two verses from Tennyson's "Crossing the Bar," beginning "Sunset and evening star, and one clear call for me."

Burial was at Woodland Cemetery.

Hon. Ray Lawson, lieutenant-governor for Ontario, was to have been an honorary pallbearer, but he was called to Montreal. Mayor George Wenige represented the city at the service.

A Great London Citizen 4-12-47

LONDON has lost in the death of Dr. W. J. Stevenson an eminent surgeon, a public spirited citizen, an ardent sportsman and a great gentleman of the old school. He is the last member of one of the pioneer families of London. With his death London loses one of the last links with the gracious days of the Victorian era. He was born in the house in which he died on Dundas street and all his life he has been interested in the progress and the development of the city.

Even as a boy he showed an interest in science and learned early the art of taxidermy. He and his brother, the late Dr. Hugh Stevenson, as youths won medals for the best collection in natural science at Western Fair. Their collection of birds and reptiles was presented to the University of Western Ontario. It was natural thus that he studied medicine and he became a noted surgeon with a Dominion-wide reputation. Many a skilful and successful operation he performed in kitchens of farms, with only the light of oil lamps, assisted by his brother as anaesthesist. He was in constant demand throughout Western Ontario and drove over all kinds and varieties of roads in the worst of winter weather to meet the calls for medical service.

Following in the footsteps of his father who had been a city alderman in the sixties, he early in life entered the City Council as alderman and later in life on his retirement from practise was elected to the Public Utilities Commission. He was a strong supporter of the Liberal party and was the unsuccessful standard bearer in the election of 1928. He had a wide acquaintance with political leaders of all parties.

He was a great lover of horses and for years drove his own fine teams on his calls in London. His four-in-hand was one of the sights of the city up until a few years ago. He was a noted judge of horses and showed continually at London, Toronto and other exhibitions. Seldom until his illness did he miss the Royal Winter Fair or the Woodbine. He was likewise an ardent fisherman and hunter.

He took a deep interest in the University of Western Ontario and for years was a member of the senate. Last year he made a munificent bequest of $75,000 to the university for the erection of a Memorial Medical Library.

It is a pity that Dr. Stevenson did not write his memoirs. His tales of the medical profession and the early doctors in this city were most illuminating and he had a wide repertoire of delightful stories of the personalities of London in the early days and of the stormy political fights.

He was a cultured gentleman, a lover of good books and of fine art. His library was filled with volumes on unusual subjects and he had a fine picture collection.

He will be mourned widely by thousands of old friends and grateful patients who will feel deeply a personal loss in his death. His death marks the end of an era in a profession he honored and in the life of the city.

Dean of Educationists Dr. H. M. Tory, 83, Dies

OTTAWA, Feb. 6 — (CP) — Dr. H. M. Tory, president of Carleton College in Ottawa, former president of the University of Alberta, and former president of the National Research Council, died in hospital today. He was 83.

Well-known as a scientist, author and educationist, he had been in ill-health for some weeks.

Prime Minister King said Canada had lot "an outstanding figure in fields of higher education, of scientific research and of public service," in the death of Dr. H. M. Tory, of Ottawa. "Dr. Tory's death will be widely mourned by the thousands who knew him and who benefited by his great pioneer work in the field of education; by his many co-workers in the field of scientific research; and by all throughout Canada who appreciated his valued services to our country."

Born in Guysborough, N. S., in 1864, Henry Marshall Tory was a gold medallist in mathematics and physics, he graduated from McGill University in 1890, and the following year lectured there while obtaining his master of arts and doctor of science degrees.

Later, he attended Cambridge, University, England, and in 1903 was appointed associate professor of mathematics at McGill.

A distinguished scholar, he held honorary doctorates of law from St. Francis Xavier, McGill, Toronto, Saskatechwan, Alberta, Western Ontario, Acadia, McMaster and Queen's Universities.

University Head

Dr. Tory was appointed first president of the University of Alberta in 1908. He resigned this post in 1928 to assume the permanent presidency of the National Research Council and directorship of the National Research Laboratories.

After retiring from these positions in 1935, he was recalled to academic work during the war, and in 1942 took over the presidency of the newly-formed Carleton College in Ottawa.

Dr. Tory was regarded as a leading authority on pyrometry, a science dealing with high temperatures and their effect on elements, and was the author of numerous papers on the subject. He also contributed extensively to various publications on education and allied topics.

A former president of both the Royal Society of Canada and the Canadian section of the League of Nations Society, he was chairman of the Royal Commission appointed to investigate the Nova Scotia apple industry in 1930.

Mission to Tokyo

In 1926, he acted as special Canadian Government commissioner to the pan-Pacific science congress in Tokyo. At the 1932 congress, held at Victoria and Vancouver, he was elected president for a three-year term.

He was also a member of Canadian delegations to imperial conferences at London in 1930 and Ottawa in 1932.

Mrs. Tory, the former Annie Gertrude Frost, predeceased her husband. There were no children. A brother, John A. Tory, prominent Toronto Life Insurance executive, and a sister, Mrs. W. H. Bruce, Edmonton, Alta., survive. Another brother, Hon. J. C. Tory, former lieutenant-governor of Nova Scotia, died in 1944.

Funeral services will be held here at Dominion United Church, at 2 p.m. E.S.T. Saturday, with interment in near-by Beechwood.

Educationist Dies

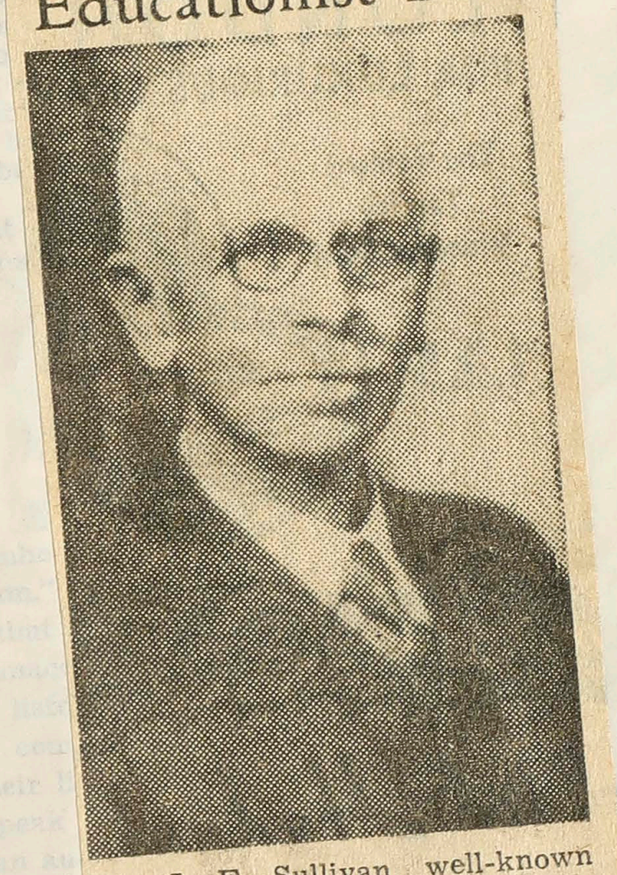

Dr. J. F. Sullivan, well-known district educationist and inspector of separate schools who died suddenly yesterday in St. Joseph's Hospital. In 1935, the University of Western Ontario conferred the honorary degree of Doctor of Laws on him for his outstanding work.

Dr. J. F. Sullivan, Educator, Dies

Dr. John Francis Sullivan, 82, outstanding district educationist, and for many years inspector of separate schools here, died early yesterday in St. Joseph's Hospital. Dr. Sullivan suffered a broken hip in a fall recently.

Because of his outstanding contributions to education in the Province of Ontario, the University of Western Ontario honored him in 1935 by conferring on him the honorary degree of LL.D.

Dr. Sullivan received his primary and secondary education in Ennismore where he was born in 1865, and Peterboro, and later graduated from Queen's University. He was headmaster of St. Patrick's School, Ottawa, for two years after which he taught at the Model School in that city.

In 1907 he was appointed inspector of separate schools, moving here in 1908. After serving this district for many years he was transferred to Hamilton where he remained until his retirement in 1935.

A pioneer parishioner of St. Michael's Church here, Dr. Sullivan was a member of the Holy Name Society, League of the Sacred Heart and Society for the Propagation of the Faith. A fourth degree Knight of Columbus, he became an honorary life member in 1944.

Besides his widow, Mrs. Josephine Sullivan, he is survived by two sons, Clair Sullivan, Toronto, and Dr. Cyril F. Sullivan, city; three daughters, Ethel Sullivan, city; Mrs. L. (Marie) Lenehan and Mrs. C. (Frances) Barrows, both of Detroit, and seven grandchildren.

Funeral will be held from the family residence, 873 Hellmuth avenue, to St. Michael's Church Thursday morning. Solemn requiem high mass will be sung at nine o'clock. Interment will follow in St. Peter's Cemetery.

A Great Canadian Dies

CANADA has lost a great and distinguished citizen in the death of Dr. H. M. Tory. He has been an outstanding educationist and scientist. He was the first president of the University of Alberta when that institution was formed after Alberta was made a province. He laid the foundations of a great educational institution in Alberta.

When the National Research Council was set up he resigned to become the permanent head of that organization and contributed much to scientific research and development in Canada. Several years ago he became the president and the driving force of Carleton College, a higher education institution in Ottawa. Few Canadians in the past 40 odd years have made as a great contribution to the building of the Dominion as Dr. Tory.

DR. W. C. M'GUIRE A NOTED SURGEON

Brilliant Young Physician Died in Toronto at 37 1946

HAMILTON, Dec. 10.—Hamilton and the medical world lost a valued member Saturday with the death in Toronto of Dr. William C. McGuire after a lingering illness. Following his graduation from Western University, Dr. McGuire took post graduate courses in England and Edinburgh, Scotland, and was made a fellow of the Royal College of Surgeons, Edinburgh. Since securing these honors, Dr. McGuire returned to Hamilton, and was, until his illness, on the staff of the McGregor Clinic, where he specialized in surgery.

A member of the United Church and of the Rotary Club, Dr. McGuire had assisted in the work of the Rotarian orthopedic survey, from which many children benefitted.

Dr. McGuire was born in Ripley, Ont. While only a young man—his age was 37—he had gained a wide reputation in his profession and was consulted by many surgeons in Canada.

Besides his wife, the former Dr. Margaret Withers of London, England, Dr. McGuire leaves one son, Peter, one daughter, Judie, and his parents, Mr. and Mrs. Malcolm McGuire of Ripley, Ont.; a sister, Mrs. Thomas Waller, of Parkhill, Ont., and a brother, J. L. McGuire, of Waterdown.

Dr. H. T. Reason Dies at Age 73

1-3-47

Dr. Henry Thomas Reason, prominent in London business and educational circles and a lifelong resident of the city, died at St. Joseph's Hospital, Tuesday evening, after an illness of several years. He was 73.

Dr. Reason was the son of Thomas Henry and Catherine Reason, who came to London from England about the middle of the last century, and settled on Elias street. He attended local schools and was employed for a time with the George Reid Company, ultimately starting his own business under the name of the H. T. Reason Company. Ill-health compelled his retirement from active business about 15 years ago.

Served as "U" Director

In addition to his business interests, Dr. Reason was actively associated with University of Western Ontario for many years, graduating in medicine from that institution in 1906. He served a lengthy period on the Board of Directors, and his influence was effective in preventing the removal of the university to Toronto in early years.

Publicly, Dr. Reason showed live participation in community organization and held many high posts. In 1911 he was president of the Associated Boards of Trade of the Province of Ontario. As president of the London Board of Trade he was instrumental in getting action started on the rehabilitation of the harbor at Port Stanley. As a result of the development and improvement it has been made the only "Port of Refuge" on the north shore of Lake Erie.

DR. REASON

Active in Sport

Interested in athletics, Dr. Reason sponsored several sport aggregations and was a director of the London Baseball Club in the Michigan-Ontario League, prior to World War I.

He was a member of the Tuscan Lodge, A.F. and A.M. A life-long Liberal, Dr. Reason was one-time vice-president of the London Liberal Association.

Surviving are his widow, Mrs. Ethelwyn Reason; two sons, Dr. Ward Reason and Johnston Reason, of London; two daughters, Betty Reason, London, and Mrs. A. Samuels, Toronto; three sisters, Mrs. L. B. Charlton and Mrs. F. Johnston, of London, and Mrs. J. H. Knight, of Orlando, Florida; and two brothers, Dr. Clifford Reason, London, and Major A. E. Reason, Toronto. A sister, Edith Reason, predeceased him some years.

The body is resting at the Ferguson funeral home. Service will be held at Cronyn Memorial Anglican Church, Friday, at 2 o'clock. Rev. Ralph Latimer will officiate, and interment will be in Woodland Cemetery.

Wingham Doctor Dies in London

Mar 5/47

Dr. James Ross Macdonald, native of Wingham, and son of the late Dr. Peter Macdonald, Member of Parliament for North Huron, and Mrs. Macdonald, died in this city yesterday.

Well-known in Wingham district, Dr. Macdonald was a physician in the town for about 30 years. He also attended public and high schools there.

Dr. Macdonald left Wingham to take up residence in London about four years ago.

Surviving are three sisters, Miss Margaret Macdonald, Toronto; Mrs. C. L. (Nellie) Laing, Brantford, and Mrs. Edward Horsey, London, England.

Remains are resting at the A. Millard George funeral home pending completion of funeral arrangements.

Thorndale Doctor Stricken at Wheel

THORNDALE, April 13—Stricken at the wheel of his car at 10.30 yesterday morning while en route from his home at Thorndale to visit hospital patients in London, Dr. Henry M. McFadden, 64, was taken to Victoria Hospital where he died early last night. Death was due to a heart attack.

Dr. McFadden had driven as far as London Township when he suffered an attack, and was taken to hospital by his son, Dr. David Glenn McFadden.

A pioneer doctor in the Thorndale district, Dr. McFadden had practised there for 40 years. Prior to studying medicine he had taught school for two years.

Surviving besides his wife, the former Vera Lenore Woods, are one daughter, Mrs. Arthur G. Grubb, Perth, and one son, Dr. David Glenn McFadden, London.

A private family service will be held at 2 p.m., Tuesday, April 15, from his late residence, and a public service at St. George's Anglican Church, at 2.30 p.m. Rev. G. C. Pearce will conduct the service and interment will be in Woodland Cemetery.

Funeral Rites Held For Thorndale MD

THORNDALE, April 16 — The funeral of Dr. H. M. McFadden, of Thorndale, took place Tuesday afternoon, with a private service at his home at 2 p.m. followed by a service at St. George's Anglican Church conducted by Rev. George Pearce assisted by Rev. A. C. Cummer, of London, and Rev. G. M. Young, of South Presbyterian Church. Burial was in Woodland Cemetery, London.

Honorary pallbearers were six of his friends and colleagues: Drs. Manly Peever, Angus Graham, J. R. Armstrong, M. C. Morrison, of London, E. A. Letts, of Ailsa Craig, and I. W. Weir, of Thamesford. Pallbearers were Vernon Nurse, Gordon Wees, Isaac Misener, Morris McKee, Bill Harding and Jack Borden.

Dr. McFadden was born at Millbank, son of the late David and Sarah Nurse McFadden. He was educated at Listowel, and Stratford, and taught school for three years before entering the University of Toronto Medical School.

Following graduation in 1907, he spent one year in Northern Ontario and one year in relief work. In 1909 he came to Thorndale.

Dr. McFadden is survived by his wife, the former Vera L. Woods; a daughter, (Lenore), Mrs. A. G. Grubbe, of Perth; a son, Dr. Glenn McFadden, of London; three granddaughters, a brother, Nelson, of Millbank, and a sister, Florence, of Toronto. A brother, Dr. Austin McFadden, of Cooksville, predeceased him.

Famous Doctor Dies in Britain

LONDON, April 30 — (AP) — Sir Almroth Edward Wright, the introducer of anti-typhoid inoculation, died here today. He was 85 years old.

The famous bacteriologist has been credited with saving more than 100,000 lives of British soldiers in the First World War through his use of typhoid inoculations.

He also did much valuable work in the preparation of other vaccines, such as those for tuberculosis and pneumonia.

Sir Almroth was born in Yorkshire August 10, 1861. He was educated at Dublin University and completed his early scientific and medical studies at the universities of Leipzig, Strasburg and Marburg.

He was head of the Institute of Pathology at St. Mary's hospital in London from 1902 until his retirement last June. His assistant and colleague for many years was Sir Alexander Fleming, the discoverer of penicillin.

Winston Churchill's physician, Lord Moran, described the team of Wright and Fleming in 1940 as "two doctors who have saved more lives in the armies in the field than anyone else in the world." Sir Almroth was consulting physician to the British army in France from 1914 to 1919.

Dr. Hill Dies, Once at Western

MAY 3

Hibbert Winslow Hill, M.D., D.P.H,. LL.D., first dean of the Institute of Public Health of the University of Western Ontario, died at Hackensack, Minn., May 23.

Commenting on the death of his old school friend, Dr. W. Sherwood Fox, university president, said: "He was largely responsible for the subsequent success of the Institute of Public Health and School of Nursing. He was a great colleague, notable for his geniality and clear thinking. His memory will live long at Western."

Dr. Hill was born in St. John, N.B., in 1871 and received primary education at Woodstock, graduating in medicine at the University of Toronto in 1893 with a post-graduate scholarship. He was appointed demonstrator in pathology and bacteriology in charge of the clinical laboratory of the Toronto General Hospital.

Post-Graduate Course

Continuing a meteoric career he took a post-graduate course in bacteriology at John Hopkins' Hospital in 1895 and served during the following years as director of the Bureau of Laboratories, Brooklyn Health Department, and subsequently of the Boston Board of Health Laboratory from 1898 to 1905.

During this period he received the Starr gold medal with his M.D., from Toronto University. During residence in Boston he was extramural instructor in bacteriology at Harvard Medical School.

Following various other appointments on the Minnesota State Board of Health and the University of Minnesota, he became in 1912 director of the newly-established Institute of Public Health of the University of Western Ontario, and also professor of public health.

During his professorship at the University of Western Ontario, Dr. Hill was awarded an honorary LL.D.

In Medical Corps

During a career marked by the greatest devotion to duty, he was at one time medical officer of health for the City of London, and during the First World War served on headquarters staff with the rank of captain. In 1925, following a further term of service in London, he became director of laboratories of the Vancouver General Hospital and professor of bacteriology, nursing and health in the University of British Columbia.

Dr. Hill was the first bacteriologist to serve in a full-time capacity in Canada and the first official epidemiologist in the United States. He wrote many scientific articles and is the author of three major volumes and many minor works.

Through physical disability, Dr. Hill relinquished active work in 1934, but his pen continued to lead the thoughts of public health workers of the continent.

Death took place at his son's home near Hackensack. His wife died during the influenza epidemic of 1918. Surviving are three sons, Hibbert, James and Samuel Hill, and two daughters, Mrs. Sybil Ciansi and Mrs. Paul Hauser and 13 grandchildren.

Western Recalls Doctor's Service

JUN 12 1947

Members of the Senate of the University of Western Ontario at a pre-convocation meeting yesterday paid tribute to the memory of the late Dr. W. J. Stevenson, well-known Londoner, who for many years was a faithful member of the Senate.

It was moved by Arthur R. Ford, who a few hours later was installed as chancellor of the university, and seconded by Vice-President Fred Landon, that the Senate place on record their sense of loss in the death of Dr. Stevenson.

Following is the text of the accepted resolution:

"Dr. Stevenson was for many years a member of this body, regular in attendance at its meetings and deeply interested in the welfare and progress of the university. Graduating from the Medical School in 1896 he attained high rank in his profession, specializing in surgery, in which field he was widely recognized for his skill.

"Despite the heavy demands made upon him for professional services, Dr. Stevenson always found time to fulfill the duties of a good citizen. He served upon the Municipal Council of his home city and also upon the Public Utilities Commission. He gave time to the Canadian militia and in the political field was a candidate for the House of Commons in 1925.

"Throughout his whole life Dr. Stevenson was deeply interested in science and in association with his brother, the late Dr. Hugh A. Stevenson, made extensive collections of natural history. Many of the specimens which they collected were presented to the university museum. Both men were also generous in their gifts of books and scientific journals to the university libraries.

"In his last year of life Dr. Stevenson displayed his interest in the work of the Faculty of Medicine by a gift of $75,000 (subsequently increased to $90,000 by a bequest) to be applied towards the cost of erecting a separate library building to be known as the H. A. and W. J. Stevenson Memorial Medical Library. This most generous gift, marked by a real vision of the future of the Medical Faculty, will stand as a memorial to one whose life was well spent and whose presence will be missed by his colleagues on this body."

Dr. Alice Jamieson Dies at Colborne

5-2-97

Word has been received here of the death yesterday of Dr. Alison (Alice) Jamieson, a former resident of this city, at her home at Colborne.

Born at Queen's University and did post-graduate work at New York. She practiced in London for over 40 years and took up residence in Colborne about eight years ago. Surviving is one sister, Mrs. Isabel Anderson, Colborne.

The body is resting at the J. M. Blackrock funeral home, Grafton, Ont., where a service will be held in the chapel on Monday at 2.30 p.m. Interment will be in St. Andrew's Cemetery, Grafton.

Dr. John R. Stewart

MAY 30 1947

Active 40 Years; Held High Office In His Profession

Medical practitioner for 40 years, Dr. John R. Stewart, past president of the College of Physicians and Surgeons of Ontario, died yesterday at his home, 383 Broadview Ave., after a prolonged illness.

Dr. Stewart was born at Waba, Ont., 67 years ago and received his early education at Renfrew High School. A graduate in arts from Queen's, he graduated in medicine in 1907. For 13 years he practiced in Cobden, coming to Toronto in 1922. He was elected president of the College of Physicians and Surgeons of Ontario in 1945. Dr. Stewart was active in the Academy of Medicine and served on numerous committees. He was a past president of the Toronto East Medical Association, for some years an elder in Old St. Andrew's United Church and a member of the Masonic Order and the COF.

Dr. J. R. Stewart

Surviving are his widow, the former Louise Reid; a daughter, Dr. M. Elizabeth Dixon; two sons, Dr. John T. R. Stewart and William A. Stewart, all of Toronto; a sister, Mrs. George Borwn, Toronto, and four brothers, Duncan and Andrew, both of Waba; John, Montreal, and William Stewart, Three Rivers, Que.

CATON — At St. Joseph's Hospital, on Sunday, July 20, 1947, Dr. Hedley V., beloved husband of the late Clara M. Caton, in his 88th year. Resting in the George E. Logan & Sons funeral chapel where the service will be held on Tuesday, July 22, at 1.30 p.m. Interment in Woodland Cemetery.

Dr. H. V. Caton Dies in Hospital

JUL 22 1947

Dr. Hedley V. Caton, 380 Adelaide street, osteopathic physician in this city for 33 years, died yesterday at St. Joseph's Hospital, in his 88th year.

Born at Fawley, England, Dr Caton settled in London in 190[illegible] and practiced here until 1936 when he retired from active life.

Writer of Poetry

Since that time he had devoted his life to the writing of poetry and in 1940 his book "Poetic Reveries," was published here. He was a member of Cronyn Memorial Anglican Church.

Surviving are one son, Harry V., of Uvalde, Texas; one daughter, Mrs. Helen L. Curtis, of San Francisco.

The body is resting at the George E. Logan and Sons funeral home where a service will be held Tuesday at 1.30 p.m. Rev. Ralph Latimer, rector of Cronyn Memorial Anglican Church, will officiate. Interment will be in Woodland Cemetery.

MAY 30 1947

Public Health Pioneer

THERE will be genuine regret amongst a wide circle of old friends, particularly in university and medical circles, over the death of Dr. H. W. Hill, who was the first dean of the Institute of Public Health of the University of Western Ontario. He laid the foundations of this course and by his teaching and his public lectures aroused public interest in the question of health. He was a pioneer in London and Western Ontario. He was at one time medical health officer for London and served in the last war on the headquarters staff with the rank of captain.

Dr. Hill left London in 1925 to become director of laboratories at Vancouver General Hospital and to act as professor of bacteriology, nursing and health at the University of British Columbia. He retired owing to ill-health in 1934, although he continued to write widely on health problems. He had a capacity for making friends and he will long be remembered in London for his work as an exceptionally brilliant medical man and teacher and for his genial and attractive qualities.

Noted Neurologist Dies at Montreal

MONTREAL, Sept. 8 — (CP) — Dr. Fred Holland Mackay, 68, noted neurologist, died in hospital here last night after a brief illness. He was a native of Prince Edward Island.

He served as neurologist at the Montreal General Hospital and was also a consultant for the Department of Veterans' Affairs in neurology. A veteran of the First World War, Dr. Mackay did distinguished work on the behalf of "shell-shocked" soldiers while stationed at Buxton, England, with the Royal Canadian Army Medical Corps.

He is survived by his wife, a son and a daughter, and a step-son and step-daughter.

Noted Physician Dies at Calgary

CALGARY, Dec. 9 — (CP) — Dr. John Sinclair McEachern, O.B.E., a prominent Calgary doctor for more than 40 years, died yesterday in hospital following a lengthy illness. He was 74.

Dr. McEachern was awarded an honorary life membership by the Canadian Cancer Society, the first in the history of the society, at a meeting of the grand council held in Winnipeg last June, in recognition of his work in the fight against cancer. In 1935 he was awarded the King George V Silver Jubilee Medal for humanitarian service. He also had won the Dr. Starr award for valuable contribution to medicine.

Dr. McEachern was largely responsible for the formation of the Canadian Society for the Control of Cancer, later renamed the Canadian Cancer Society. He was president of the society from its foundation in 1938 until he resigned in 1944.

An original member of the board of trustees of the King George V Silver Jubilee Cancer Fund, Dr. McEachern served for some time as chairman of the Canadian Medical Association's study committee on cancer, spending many months in all provinces organizing active committees which eventually became the nucleus of the Cancer Society's branches.

Born in Simcoe County, Ont., in 1873, Dr. McEachern taught school in Ontario before entering University of Toronto. He graduated from Trinity Medical College in 1897 and was gold medalist in his class.

He interned in the Toronto General Hospital for a year before taking a year's post-graduate study in London, England. Returning to Canada, he practised medicine in Ontario before moving to Calgary in 1907.

Sir John Fraser, Noted M.D., Dies

EDINBURGH, Dec. 1 — (AP) — Sir John Fraser, 62, principal and vice chancellor of Edinburgh University and noted surgeon, died tonight. He had collapsed, apparently of a heart attack, at the doorway of the university library.

Born in Tain, Ross-shire, and educated at Edinburgh, he was professor of clinical surgery at the university from 1925 until 1944, when he became principal.

He was created a baronet in 1943. He was a member of His Majesty's medical household in Scotland and of the Royal Company of Archers, King's bodyguard in Scotland.

He was also a surgeon or consultant to various Edinburgh hospitals and an honorary fellow of the American Surgical Association. He was author of books and papers on tuberculosis, surgical shock and the surgery of childhood.

Queen's Ex-Dean, Ayr Son, Dies

KINGSTON, Oct. 5 — (CP) — Dr. James C. Connell, former dean of medicine and one-time acting principal of Queen's University, died here today. He was 84.

He was largely responsible for founding the No. 5 Stationary Hospital Unit which later became No. 7 General Hospital Unit during the First Great War. He did not go overseas but the unit saw service in Egypt and France.

Building Chairman

After the war his efforts were credited with having the Queen's medical faculty remain in Kingston instead of being moved to Ottawa. As chairman of the building committee of Kingston General Hospital from 1920 to 1925, he helped supervise the remodelling of the hospital and construction of its Douglas block and isolation wing.

Born in Ayr, Dr. Connell took his Master of Arts degree at Queen's with the medal in mathematics in 1885 and his M. D. degree in 1888. He did post-graduate work in New York and later was the first eye, ear and nose specialist to set up practice here.

He served as dean of medicine at Queen's from 1903 until 1929. In 1930 he was acting principal of the university during the period between the resignation of Dr. Bruce Taylor and the assumption of the principalship by Dr. (now Sir William) Fyfe. Thereupon he resumed practice for four or five years.

Surviving is a son, Dr. Hendry Connell, of Kingston.

Dr. J. MacCurdy Dies in England

CAMBRIDGE, England, July 2 — (CP) — Dr. John Thompson MacCurdy, lecturer on psychopathology at Cambridge University, died Tuesday after a short illness.

Born in Toronto in 1886 he read biology at the University of Toronto where he took his degree in 1908. He also attended Johns Hopkins, Munich and Breslau universities.

Served in World War I

He was a lecturer at Cornell University at Ithaca, N.Y., and a captain in the Medical Corps of the United States Army in the First World War. Dr. MacCurdy was president of the American Psychopathological Association in 1922. He was granted a degree of Master of Arts by Cambridge in 1923.

Dr. MacCurdy was the author of several books and papers on mental diseases and psychological subjects.

Noted Scientist Dies in Winnipeg

WINNIPEG, Sept. 26 — (CP) — Dr. Alexander T. Cameron, 65, professor of biochemistry at the Manitoba Medical College and past president of the Canadian Institute of Chemistry, died yesterday at his home after a lengthy illness.

Born in London, he came to Manitoba in 1909. Dr. Cameron had an international reputation as a scientist. His textbook of biochemistry has been translated into Spanish and Chinese.

Awarded Decoration

In 1946 he was awarded the British decoration of Companion of St. Michael and St. George. He was a fellow of the Royal Society of Canada, a fellow of the Institute of Chemistry, London, and chairman of the Biological Board of Canada.

Survivors include his wife, a son and a daughter, all of Winnipeg.

Noted Medical Man Passes at Montreal

MONTREAL, Sept. 5 — (CP) — Dr. L. E. Fortier, 82, one of the senior members of the medical profession in Montreal, died in hospital today.

A former professor at the old Laval University, which later became University of Montreal, Dr. Fortier had been associated with Hotel Dieu throughout his long medical career.

He founded a number of medical institutions in this district, including the Chinese Hospital and a hospital at Caughnawaga, and he was founder too of L'Abeille, a medical journal. He was a Knight of the Papal Order of St. Gregoire le Grand and was professor emeritus at University of Montreal.

He is survived by two sons. Dr. Jacques Fortier and Dr. Louis Fortier.

Dr. F. Guest, 79, Dies in Hospital

ST. THOMAS, Oct. 17 — Dr. Frederick Guest, mayor of St. Thomas in 1910 and 1911, a veteran of Canadian Army Medical Corps service in the First World War and former physician with the Royal Canadian Mounted Police in Regina, Sask., died today in Westminister Hospital, London, following an extended illness.

Dr. Guest held the rank of lieutenant-colonel in the 15th Field Ambulance, A.M.C., in the First World War, and was in charge of a military hospital in the British Isles after going overseas.

Born near Thorndale, in 1868, a son of the late Mr. and Mrs. Richard W. Guest, a leading farmer in London Township, Dr. Guest was educated in the Thorndale district public school, the London Collegiate Institute and the University of Western Ontario, graduating from medical school in 1890.

He also trained at the Royal College of Surgeons in Toronto. He began practice in the Village of Shedden, moving to St. Thomas 10 years later, after doing post-graduate work in New York City. He continued practising in this city until he enrolled for active service in the First World War. He went to the Canadian West following his return from overseas, returning east about three years ago because of failing health. He had resided in London since then.

Dr. Guest served on the St. Thomas City Council for many years, first as alderman from 1903 until he was elected mayor in 1910. He was a progressive mayor, working diligently in the city's interests. He was particularly active in promoting industrial growth for the city.

Dr. Guest was a former president of the St. Thomas and Elgin Medical Association, former president of the board of governors of Amasa Wood Hospital, and was also a past president of the Alumni Society of the University of Western Ontario.

He was active for years in the work of fraternal societies, especially in Masonry. He rose high in the ranks of Masonry, being a past district deputy grand master of District No. 3. He served on the board of general purposes of the Grand Lodge of Canada. His mother lodge was Warren Lodge, No. 120, of Fingal, where he joined on May 10, 1892, and was honored about a year ago at a "Dr. Guest Night." He was also a member of Rathbone Lodge, No. 12, Knights of Pythias, the I.O.O.F., A.O.U.W., W.O.W., C.O.O.F., and C.O.F. while in St. Thomas, and had been a member of the Canadian Legion for many years.

Dr. Guest also took an active interest in politics and was president of the West Elgin Liberal-Con-

Noted Scientist, Dr. Burton, Dies

TORONTO, July 6 — (CP) — Dr. Eli Franklin Burton, 69, one of the University of Toronto's most distinguished professors and an internationally known scientist, died in hospital today.

He had been a member of the University of Toronto staff since his graduation from it in 1901, and had headed the department of physics since 1931. He retired from the university's staff a month ago after being in poor health for some time.

Through his guidance, the department of physics of the University of Toronto gained world recognition. During the war, his department contributed much in training undergraduates and providing research facilities for post-graduates in such endeavors as aviation medicine, poison gas studies, new explosives, the proximity fuse, and radar.

Among numerous contributions to scientific knowledge were his outstanding success with the colloidal arsenic treatment for cancer, which he developed in collaboration with the Toronto surgeon, Dr. A. C. Hendrick; his invention in 1930 of a device to determine the amount of moisture in human and other bodies; and his development in 1940 of an electron microscope capable of 12,700-diameter magnification.

Dr. Burton's outstanding contributions to science were recognized in 1943 when he was awarded the O.B.E. in the New Year's honors list.

U.W.O. GRAD KILLED

TRENTON, Nov. 30 — (CP) — Dr. Ralph Christianson, of Hamilton, was killed and his wife injured in an automobile accident on the highway near here today.

Dr. Christianson and his wife were en route from a visit to their parents in Ottawa back to Hamilton when the accident happened.

He was a graduate of the University of Western Ontario and had established a practice in Hamilton after a distinguished career in post-graduate and instructional work at Cambridge University, England, during the war.

His widow is the former Aileen Kate Petigrew, of London.

The car, driven by Dr. Christianson, collided with an army bus and witnesses said they thought he might have been blinded by the glare of the sun on the pavement. He had just passed a small truck when his car was struck by the bus.

The motorcar overturned in the ditch while the bus swerved across the roadway. Mrs. Christianson and her daughter were taken to hospital in Belleville. None of the bus passengers was seriously hurt.

Dr. Max Planck, Scientist, Dies

BERLIN, Oct. 5 — (AP) — Dr. Max Planck, 89, originator of the quantum theory which provided one of the basic propositions underlying the splitting of the atom, died Friday night, Goettingen University clinic announced.

A Nobel prize winner in 1918, and an honored member of learned societies on both sides of the Atlantic, the German physicist had ranked with Albert Einstein as one of the world's foremost scientists.

Changed Newton Theory

The quantum theory which he gave to the world in 1900 was evolved from researchers into the atomic structures of radiation. It modified Newton's theory of light which had been held unassailable for 250 years and produced revolutionary changes in physics and chemistry.

In non-technical language, the quantum theory held that each wave-length of light and of all other forms of radiation, such as heat, radio X-rays and cosmic rays, carried its own "packet" of energy and that each "packet" was different for the countless millions of different wave lengths of radiation.

Scientists first regarded the theory as a curiosity but subsequently the fact that light consists of several thousand waves of varying length was verified in laboratories.

Relaxed With Music

A devotee of music, Planck found relaxation from the laboratory at the keyboard of a piano. He also enjoyed mountain climbing.

Born in Kiel, April 23, 1858, in a family of theologians and jurists, Planck studied mathematics and natural sciences at Munich and Berlin, gaining his first degree at the former university when he was 21 with a thesis on the mechanical theory of heat. He was professor of physics at Kiel University in 1885 and for most of his career after 1889 at the University of Berlin.

Planck was married twice. His first wife, the former Marie Merck, died after 20 years of married life. Four years later he married Margarethe von Hoesslin. He was the father of three sons and twin daughters.

Toronto Doctor For D.V.A. Dies

TORONTO, April 14 — (CP) — Dr. George Chambers Anglin, 58, senior member of the chest clinic at the D.V.A.'s Christie Street Hospital, died at his home here today.

Born in Ireland, Dr. Anglin came to Canada in 1907. He was a member of the University of Toronto Senate.

He is survived by his widow, two sons and two daughters. Rev. H. W. Anglin, of Belle Isle, N.B., is a brother.

Dr. Hobbs Taylor Huron MLA Dies

Dr. Robert Hobbs Taylor, 53, M.L.A. for Huron, died of a heart attack early today at his home in Dashwood.

Dr. Taylor, born in London, was a member of the Progressive Conservative party and was first elected to the Ontario Legislature in 1943. He had been in ill health for some time. During the March session of the Legislature in 1945 he was taken ill on the floor of the House and removed to hospital.

In June 1945 he conducted his

Dr. R. Hobbs Taylor

election campaign from his room in Toronto General Hospital, where he was recuperating.

This year Dr. Taylor, after 29 years of practice in Dashwood, sold his practice and hospital to Dr. Donald B. Ferguson, of London.

At that time Dr. Taylor said:

"From now on I am going to take it easy."

Dr. Taylor graduated from the University of Western Ontario in 1916. He was president of the War Services Board in his district and was well known for his charitable and health work in his constituency.

Father Was Reeve

Dr. Taylor was born December 20, 1893, and so if he had lived until Saturday, he would have been 54 years old. His father, William Taylor was reeve of West Nissouri for six years.

Dr. Taylor was educated in London public schools and graduated from Central Collegiate. He re-

(Continued on Page 14, Col. 2)

ceived his M.D. at the University of Western Ontario.

On September 10, 1928, he was married to Letta Ruth Guenther, of Dashwood, and one daughter survives, Anne Kathryn.

Dr. Taylor took post-graduate courses in medicine and surgery at New York Polyclinic, Philadelphia and Chicago hospitals and at Victoria Hospital here.

Dr. Taylor was chairman of the Dashwood Public School Board for 15 years. He also was village trustee, past president of the Noon Day Study Club, a member of the Albany Club, Huron County Medical Society, Osler Society, Ontario and Dominion Medical Association and the South Huron Business Men's Club.

Funeral Services

He is survived by his widow, his daughter, a brother, Jack Taylor, and a sister, Myrta, the latter from London.

Private funeral service will be held Friday at 1.30 p.m. at his residence in Dashwood. A public service will be held in Dashwood Evangelicial Church at 2 p.m. Rev. J. Hunt, of Mitchell, and Rev. J. H. Getz, minister of the Dashwood Church will officiate at both services.

Burial will be in Exeter Cemetery.

President's Tribute

Dr. G. E. Hall, president of the University of Western Ontario, when notified of Dr. Taylor's death said:

"Even before graduation in 1916 Dr. Hobbs Taylor showed great interest in the university, an interest which he maintained throughout the years while he practised in Dashwood and later as a member of Parliament. His interest in people led him to establish a general medical practice after the first war. The high esteem in which his community held this doctor was shown by his election as their representative to the Provincial Legislation in 1943 and again in 1945.

Dr. Hobbs Taylor was a good doctor, a good alumnus and a good citizen."

U.W.O. Professor Suffers Bereavement

WINDSOR, N.S., May 26—(CP)—Alfred Thomas Jewitt, 81, former headmaster of the Russell School at Richmond, Surrey, England, died here today.

He came to Canada in 1910 and served as secretary-treasurer of the Calgary School Board until 1916. After serving with Veterans' Administration he retired to take

Hundreds Mourn Dr. Hobbs Taylor

Members of provincial and federal Houses, headed by Premier George Drew, paid their last respects to a fellow legislator at the funeral of Dr. Robert Hobbs Taylor, 53, Progressive Conservative member of the Legislature for Huron since 1943. Dr. Taylor died Wednesday after a lengthy illness.

With Col. Drew, two members of his Cabinet followed the casket of Dr. Taylor to its resting place in Exeter Cemetery. They were Hon. George H. Doucett, minister of highways and public works, and Hon. Russell T. Kelley, minister of health.

In the cortege of mourners for an honored member of the House, and a loved neighbor, who fought his last election campaign from his bedside in a Toronto hospital, were men from all walks of life. The business, municipal and political life of Huron County, and the political life of most of Ontario were represented in the hundreds who gathered to attend the public service in the Evangelical Church.

Public Service

The public funeral service, following a private service at the family home, was conducted by Rev. J. H. Getz, of Dashwood, and Rev. J. Hunt, of Mitchell.

In their last mark of respect for a man known the length and breadth of his constituency, friends, neighbors and business associates acted as pallbearers. They were: Dr. J. G. Dunlop, Exeter; Dr. J. O'Dwyer, Zurich; Maurice Krumpp and Mervin Tieman, Dashwood; Thomas Pryde, Exeter, and Peter Eisentach, Grand Bend.

Dr. Taylor's death was the first break in the Progressive Conservative ranks in the Legislature since the 1945 election. He had been in ill health for some time prior to his death, and some months ago he sold his practice and private hospital.

Campaign From Bed

It was in June 1945, while recuperating from an illness in the Toronto General Hospital, that he conducted his election campaign from his bedside.

The following members of the provincial and federal houses were among the mourners at Dr. Taylor's graveside:

Hon. W. G. Webster, M.L.A., London; T. L. Patrick, M.L.A., North Middlesex; Harry M. Allen, M.L.A., South Middlesex; Stanley H. Dye, M.L.A., Brantford; J. Fred Edwards, M.L.A., Perth; Stanley L. Hall, M.L.A., Halton; John W. Hanna, M.L.A., Huron - Bruce; Charles H. Martin, M.L.A., Haldimand-Norfolk; William Murdock, M.L.A., South Essex; W. G. Thompson, M.L.A., East Kent; Park Manross, M.P., London; L. E. Cardiff, M.P., North Huron; Thomas R. Dent, M.L.A., Oxford, and J. P. Johnson, M.L.A., Bruce.

Dr. Roscoe R. Graham Stricken After Skiing

Stricken with a heart attack while skiing at Collingwood, Dr. Roscoe R. Graham, one of the world's great surgeons, died Saturday afternoon. He was 58.

Members of Toronto's medical fraternity were stunned yesterday as word spread of the sudden death of the man who had done so much to bring honor to their profession and their city from the far-flung places of the world.

Dr. Graham was a leader in the delicate field of abdominal surgery. His thousands of patients came from all walks of life. In station they ranged from the late Edsel Ford to humble persons who could not have afforded the services of such an eminent doctor had it not been for his great devotion to his calling that put the alleviation of human suffering above any other consideration.

Ranking equally with his abilities as a healer were his abilities as a teacher.

"One of Dr. Graham's greatest monuments," said one of his colleagues yesterday, "will be formed by the young men now coming up in the profession who have come under his influence and have been inspired by him. Through them, his great work will undoubtedly go on and continue to make an important contribution to humanity."

Dr. Graham was an enthusiastic sportsman, and it was while engaged in one of his favorite outdoor recreations that he died. With Mrs. Graham and Robert Fennell, KC., he motored to Collingwood Saturday, leaving Toronto about 10 a.m.

Arriving at Collingwood just before noon, the party donned skis and set out for one of the slopes.

"He was more relaxed than I'd seen him for some time," recalled Mr. Fennell.

They took one of the ski-tows to the top of the slope and it was there that an incident occurred which might seem strangely significant in the light of the tragedy that happened a few hours later.

"He sat down at the top of the slope, took a deep breath and seemed to allow himself to be carried away by the glorious view," said Mr. Fennell. "He sat there looking out from the heights, drinking in the beauty of the winter scenery spread out before him. 'Bob,' he said, 'I don't care whether I ever ski again. I'd just like to sit here and look at this view.'"

A few minutes later the party continued with their skiing. Dr. Graham had not been submitting himself to any great exertion. The slope was a gentle one and he used the tow each time he ascended it.

"He was whistling, as ruddy as a schoolboy and as happy as a lark," Mr. Fennell said.

Finally they stopped and had some coffee and a picnic lunch. Then they continued their skiing until about 2:30, when it was decided that they should prepare to go home.

At the bottom of the slope, Dr. Graham looked up and said:

"I think I'll go up for one more run."

He took the tow to the top of the hills and made a final run.

"Now," he said, "I'm ready to go home."

Slinging his skis over his shoulder, he walked through the gate of the ski grounds, collapsed and died.

Dr. Graham was born in the little village of Lobo, near London, Ont., on Jan. 2, 1890. He was the son of a country doctor, Dr. Peter Graham, and he was destined to take the noble and simple ideals of the country doctor out into a larger field, where he would reach the pinnacle of his profession and win world renown.

His two brothers also carried on the family tradition. One, Dr. Stanley Graham, is professor of pediatrics at the University of

FAMED TORONTO—Page 2

Karsh.

Dr. Roscoe R. Graham

Famed Toronto Surgeon Stricken After Skiing

(Continued From Page 1, Column 2.)

Glasgow. The other, the late Dr. Wilfred Graham, became a surgeon who practiced in Vancouver until the time of his death a year ago.

He graduated from the University of Toronto in 1910. He spent a year as an interne at St. Michael's Hospital here, followed by a year at the Ontario Hospital in Orillia, where he organized the department of pathology. There followed a year in England, at the end of which time he returned to Toronto and St. Michael's Hospital.

In 1915 he became associated with the late Dr. F. N. G. Starr at the Toronto General Hospital. Then, enlisting in the army, he served overseas with the Royal Canadian Medical Corps.

At the end of the war he once more became associated with the Toronto General Hospital. At the time of his death, he was one of the hospital's senior attending surgeons and assistant professor of surgery at the University of Toronto.

During his full and active life he contributed a great many original and important papers—mostly on abdominal surgery—to the surgical journals of Great Britain, the United States and Canada.

He was the first surgeon to remove from the pancreas the adenona of the islets of Langerhans. In this rare disorder, the pancreas discharges too much insulin—a condition the opposite to diabetes, in which the pancreas furnishes insufficent insulin. The operation brought additional fame to Toronto, where the scientists Banting and Best discovered the means of bringing new hope to the world's diabetics.

New honors continued to fall upon the capable shoulders of the big surgeon as his career progressed. He was a Fellow of the Royal College of Surgeons of Canada, a Fellow of the American College of Surgeons, a Fellow of the Mexican Academy of Surgery, and a member of the American Surgical Association, the Central Surgical Society and the Canadian Medical Association. He was president of the Canadian Society of Clinical Surgeons and was associated with many other surgical associations and societies.

In 1939, when Edsel Ford, head of the Ford Motor empire, was lying gravely ill in the Henry Ford Hospital at Detroit, it was Toronto's Dr. Graham who was selected to perform an operation. He was called in by the hospital's surgeon in chief, Dr. Roy McClure, himself an eminent doctor.

But Dr. Graham's renown as a deft, sure and capable surgeon scarcely surpassed his fame as a teacher. Tall and handsome, with twinkling eyes and a warm sense of humor, he carried to the lecture room a dramatic presence that won for him the intense attention of his students. With the immense background and knowledge of his subject, his delivery lifted his lectures from the sometimes dull and academic level of scientific discussion to things that were living and vital. His students reaped rich rewards of learning as a result.

At the time of his death, the American College of Surgeons had just invited him to give the John B. Murphy oration in San Francisco next spring. The invitation is considered a signal honor among the surgeons of this continent.

Despite the long hours he spent in the consulting room and the operating theatre, he managed to crowd many other interests into his life — interests which gained him many friends outside of the circle of his profession.

He was devoted to music and at one time served as president of the committee of the Promenade Symphony.

He was a keen and expert amateur photographer. But he found much of his recreation in the rugged sports and the outdoor life. He was an enthusiastic fisherman and hunter, a good golfer and a proficient sailor. In the winter he spent a good deal of time on the ski hills.

He was a member of the York Club, the Rosedale Golf Club, the Arts and Letters Club, the Caledon Fishing Club, the Aesculapian Club, the Toronto Ski Club and the Muskoka Golf and Country Club.

A glowing tribute to Dr. Graham as a man and a leader in his profession, came last night from Dr. Herbert A. Bruce. Said Dr. Bruce:

"The news of the sudden and untimely death of Dr. Roscoe R. Graham came as a great shock to his many friends and particularly to his associates in the medical profession, in which he played such a prominent part.

"Perhaps his most notable work was in the realm of gastric surgery, where his great skill as an operator was generally recognized and admired. Nor was he less capable as a lecturer, whether before the students in our medical faculty or the distinguished members of American and Canadian medical associations, to which he made many valuable contributions. Not only is his death a severe loss to the medical profession but to members of our community who will be deprived in time of need of the services of an able consultant and skilful surgeon. Our deep sympathy goes out to his widow and children in their great sorrow."

He is survived by his widow, the former Beatrice Barry; one son, Barry, an engineer with the Aluminum Co. of Canada, who is now in Switzerland, and his daughter, Mrs. Peter Allen, who, with her doctor husband, is in Amsterdam, Holland. A sister, Miss Ella Graham, lives in London, Ont.

Funeral will be held on Tuesday from the Timothy Eaton Memorial Church, of which Dr. Graham was a member.

Noted Surgeon Passes 1-20-48

IN the death of Dr. Roscoe R. Graham, internationally - known Toronto surgeon, Canada has lost a great citizen—and Middlesex County one of her most distinguished sons.

Dr. Graham was a member of one of the old Scottish pioneer families of this county, and he carried with him through life the influence and teachings and inspiration of his home and parents. His rise to world prominence as a surgeon and teacher found him still a simple man with a great understanding of human nature, ever willing to assist, ever striving to improve on the perfection that was his in his chosen profession.

Dr. Graham was born in the Village of Lobo, a son of Dr. Peter Graham. Into the larger sphere which his knowledge and skill led him, Dr. Graham took the ideals of his country-doctor father. Two other brothers also carried out the tradition of this outstanding family. Dr. Stanley Graham is professor of pediatrics at the University of Glasgow, and the late Dr. Wilfred Graham was a surgeon who practiced in Vancouver until his death a year ago.

Dr. Roscoe Graham was an inspiration to young surgeons who came under his influence in his role as teacher. His sudden death while enjoying a few hours of relaxation and sport skiing at Collingwood, is a shock and tragic loss to the medical profession and the community at large. Perhaps, in the lives and works of his students, there ever will be a monument to Dr. Roscoe Graham.

'U' Student's Father Dies In Kincardine

KINCARDINE, Feb. 16—Service was held today and interment made in Hillcrest Cemetery, Tara, for Leonard Linton Brunton, veteran of two world wars, who died from a heart attack while on his way home from the utilities powerhouse here where he was employed.

Rev. J. L. Ball of the Church of the Messiah conducted the services and members of the Canadian Legion were in charge of final rites.

Born 53 years ago in Arran, son of the late Mr. and Mrs. William Brunton, he enlisted at the outbreak of the First World War. At its conclusion he had received his commission. He was in business in Tara, Hanover and Kincardine until the second war when he served in the Veterans' Guard, attaining the rank of major.

Surviving are his widow, the former Mary Robson; a daughter, Joan, at home; two sons, Mons, student at the University of Western Ontario, London; and Claude, with the Royal Canadian Navy at Moncton, N.B.; two brothers, Maurice, Tara; and Cecil, Niagara-on-the-Lake; and six sisters, Mrs. Owen Wigle, Kingsville; Mrs. John Clendanan, Fonthill; Mrs. Harvey McLelland, Hamilton; Mrs. Geoffrey Webster, Brampton; and Mrs. Norman Trelford and Mrs. Howard Middleton, Tara.

Former Londoner Dies in Alberta

3-3-48

Dr. Betty Ruth Aiken, 40, the former Dr. Etheridge, of London and St. Thomas, died in hospital at Pincher Creek, Alberta, February 21.

Dr. Aiken, who graduated from the University of Western Ontario Medical School in 1932, had been living at Waterton Lakes National Park.

The jury, presiding at the inquest into her death, brought in a verdict of death due to an overdose of drugs.

Dr. Aiken was in charge of the hospital at Luscar during the mine disaster of 1945 when seven were killed. She practiced in Hagersville prior to the war, and in the Ontario Hospital in Hamilton during the war.

Dr. Aiken is survived by her husband, Dr. J. B. Aiken, Luscar, Alberta; two children, Catharine Daisy and Phillip, both of Waterton Lakes National Park; her father and step-mother, Mr. and Mrs. George H. Etheridge, 1 Meda street, St. Thomas; two brothers, John Etheridge, Merritton, Ont.; Staff-Sgt. George Etheridge, of the U.S.A.A.F., Westover Field, Conn.; one aunt, Miss Daisy Etheridge, London, and by four half-brothers and sisters, Thomas Etheridge, St. Thomas; James Etheridge, Toronto; Mrs. Edward Pritchard, St. Thomas, and Miss Sally Etheridge, at home.

The body was cremated.

Montreal Doctor Found Dead in U.S.

148

CHICAGO, Feb. 22 — (AP) — A man identified by cards in his pocket as Dr. Frazer B. Gurd, 64, of 1538 Sherbrook street, Montreal, was found dead in a compartment of an Illinois Central train just before it was scheduled to leave here tonight.

Fire department Lieutenant Charles Beamer of the rescue squad, who worked over Gurd for 40 minutes, said he apparently died of a heart attack.

Papers indicated Gurd had been attending the two-day fifth annual assembly of the Central Surgical Association here.

His body was discovered by a train attendant.

Woman Doctor, 80, Dies at Montreal

MONTREAL, Feb. 2 — (CP) — Dr. Grace Ritchie England, 80, one of Canada's first women doctors and prominent figure in public life, died suddenly here yesterday.

Born in Montreal, she studied at McGill University, Queen's University, and Bishop's College.

Mrs. J. D. Eccles Rites Tomorrow

4-8-48

Mrs. Janet D. Eccles, widow of the late Dr. F. R. Eccles, died at her home, 288 Princess avenue, Saturday. A native of St. Marys, she came to London in 1902.

Mrs. Eccles was a member of Metropolitan United Church, and a life member of the I.O.D.E. Her husband predeceased her in 1924.

Surviving are a brother, Arthur A. Dusty, La Crosse, Wis.; five nieces: Mrs. W. F. Hamel, Riverside; Mrs. W. A. Clark, Detroit; Mrs. Ronald Cottrell, London; Mrs. E. Hooker, Waupun, Wis.; and Miss Dorothy Dusty, Milwaukee; and one nephew, Arthur M. Dusty, Detroit.

The body is resting at the residence, where private services will be held Tuesday, at 2 p.m. Arrangements are in charge of the Oatman funeral home. Burial will be in Mount Pleasant Cemetery.

4-8-48

MRS. JANET D. ECCLES—Private funeral service was held today for Mrs. Janet D. Eccles, of 288 Princess avenue, at her home. Mrs. Eccles, who was a native of St. Marys and resident of London since 1902, died Saturday at her home. Members of the Canadian Corps of Commissionaires were pallbearers. Rev. Dr. W. E. MacNiven, of Metropolitan United Church, officiated and burial was in Mount Pleasant Cemetery.

Hamilton San Supervisor Dies

147

HAMILTON, August 13 —(CP)— One of the most outstanding of the Canadian Army's brilliant group of soldier-physicians of the second world war who carried his war-time genius for medical services organization into civilian life with his appointment in 1945 as Medical Superintendent of the Mountain Sanatorium, Brigadier C. H. Playfair, C.B.E., E.D., M.D., C.M. died early today in his home on the sanatorium grounds. He was 47 years old.

It was Brigadier Playfair who, out of the bitter lessons of the allied defeats in France in 1940, and later in Norway and the subsequent Allied seizure of Spitzbergen when he accompanied the Canadian Forces, was mainly instrumental for the sweeping re-

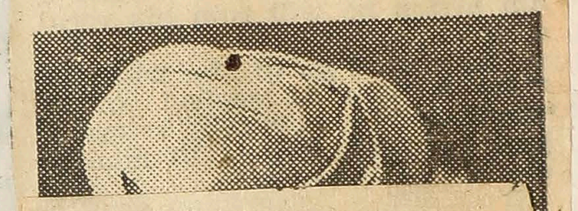

Only Virginia Dare h
slip. It fits like a dream!
only one reason why
love it. And others are
lavish lace on bodice an
—the sturdy shoulder
—the washability of th
white crepe, the modes
—just 2.98! White onl

2.98

and LADE

LOVELY

LACY

Virginia Dare

Your family will too! Be su
you say Kellogg's when you
Corn Flakes, TODAY!

Former Surgeon In London Dies

8-26-48

A popular Gananoque citizen, Dr. John James Davis, died at his residence in that city on Tuesday afternoon. He was the only son of the late T. G. Davis, who was for many years collector of inland revenue at London. Dr. Da s was one of the earliest house surgeons at St. Joseph's Hospital, London.

Dr. Davis was born in Toronto on May 29, 1875. His early life was spent in Toronto, Waterloo and London. He received his education n London public schools and collegiate institute and was an honor raduate in medicine from the Uniersity of Western Ontario in 1897.

Post-Graduate

Following his time at St. Joseph's Hospital he practised medicine in Kent Bridge from 1897 to 1902. ubsequently he took post-graduate work at University College, ondon, England, receiving the egrees of M.R.C.S. and L.R.C.P.

In 1907 Dr. Davis went to Gananoue where he married Orma Lena, aughter of the late Robert Tayor, in 1910. Dr. Davis was most ctive in Masonic work. He was a ast master of Tecumseh Lodge No. 245, and a life member of eeds Lodge No. 201, A.F. and .M. He also was a past principle f Leeds Chapter R.A.M. and a ast grand superintendent of St. awrence district. He was active n Scottish Rite Masonry in the alley of Kingston where he was past most wise sovereign of Rose roix Chapter.

In 1934, Dr. Davis was elected to he 33rd degree of the Scottish ite, an honor also won by his ther. He was a charter member nd past president of the Gananque Rotary Club. He was a Presyterian and was for many n elder of St. Andrew's Church t Gananoque.

Surviving are his wife; a daughr, Helen, of London; a son, T. G. avis, M.D., of London, England; nd one sister, Miss M. E. Davis, f London. Another sister, Miss leanor Davis, of London, predeeased him by three years.

Dr. Davis was known by many ondon physicians.

Polar Explorer, Dr. Ross, Dies

CALGARY, Sept. 12 — (CP) — One of the last survivors of the ill-fated Shackleton Polar Expedition of 1914, Dr. George Munro Ross, 78, died in hospital today following a three-month illness. He had practiced medicine in Alberta at Rumsey, Big Valley and Stettler since 1920.

Surviving are four brothers, Art Ross, vice-president and general manager of Boston Bruins, of the National Hockey League; Dr. Colin Ross, Montreal; Dr. T. R. Ross, Drumheller, Alta.; Alexander, Sudbury; one son, Douglas, Seven Islands, Labrador, and one daughter, Mrs. Charles Harding, Montreal.

Another brother, Dr. Simon Ross, was in practice in Philadelphia until his death a short time ago.

Born in Quebec

Born at Lac St. John, Que., Dr. Ross graduated from New York University, later doing post-graduate work with the late Prof. R. Fenn, at Chicago University. He received a Ph.D. djegree at University of Illinois, and then returned to Canada.

He was the adventurous type and could not settle down to ordinary practitioner work. He joined Hudson's Bay Company as a surgeon and was sent to establish a post at Seven Islands, on the Labrador Coast, remaining there for some time.

Aided Missionaries

In collaboration with the late Bishop R. Rennison, he translated Bunyan's "Pilgrim's Progress" and many Sankey and Moodie hymns into Indian to aid in missionary work among the tribes. He spoke at least four tribal dialects.

Late in 1914 he volunteered for service with the Canadian Army Medical Corps overseas. He was inspector of Canadian hospitals in England and France, and held the same position later in occupied Germany. He was one of the last of the Canadian troops to return, and after a brief spell in Montreal, came out west in 1920.

Funeral service will be held here Wednesday.

Cancer Authority Dr. A. Blair Dies

REGINA, Nov. 9 — (CP) — A Dominion-known cancer specialist, director of Regina's cancer clinic since 1938, Dr. Allan V. Blair, 49, died today from a heart attack. He had been in ill health since July.

Dr. Blair headed the first clinic in Canada to provide free diagnosis and treatment of cancer, including surgery and hospitalization. Started in 1932, the clinic was backed by both the former Liberal and present C.C.F. administrations in Saskatchewan.

'U' Student's Father Dies In Kincardine

KINCARDINE, Feb. 16—Service was held today and interment made in Hillcrest Cemetery, Tara, for Leonard Linton Brunton, veteran of two world wars, who died from a heart attack while on his way home from the utilities powerhouse here where he was employed.

Rev. J. L. Ball of the Church of the Messiah conducted the services and members of the Canadian Legion were in charge of final rites.

Born 53 years ago in Arran, son of the late Mr. and Mrs. William Brunton, he enlisted at the outbreak of the First World War. At its conclusion he had received his commission. He was in business in Tara, Hanover and Kincardine until the second war when he served in the Veterans' Guard, attaining the rank of major.

Surviving are his widow, the former Mary Robson; a daughter, Joan, at home; two sons, Mons, student at the University of Western Ontario, London; and Claude, with the Royal Canadian Navy at Moncton, N.B.; two brothers, Maurice, Tara; and Cecil, Niagara-on-the-Lake; and six sisters, Mrs. Owen Wigle, Kingsville; Mrs. John Clendanan, Fonthill; Mrs. Harvey McLelland, Hamilton; Mrs. Geoffrey Webster, Brampton; and Mrs. Norman Trelford and Mrs. Howard Middleton, Tara.

Former Londoner Dies in Alberta

3-3-48

Dr. Betty Ruth Aiken, 40, the former Dr. Etheridge, of London and St. Thomas, died in hospital at Pincher Creek, Alberta, February 21.

Dr. Aiken, who graduated from the University of Western Ontario Medical School in 1932, had been living at Waterton Lakes National Park.

The jury, presiding at the inquest into her death, brought in a verdict of death due to an overdose of drugs.

Dr. Aiken was in charge of the hospital at Luscar during the mine disaster of 1945 when seven were killed. She practiced in Hagersville prior to the war, and in the Ontario Hospital in Hamilton during the war.

Dr. Aiken is survived by her husband, Dr. J. B. Aiken, Luscar, Alberta; two children, Catharine Daisy and Phillip, both of Waterton Lakes National Park; her father and step-mother, Mr. and Mrs. George H. Etheridge, 1 Meda street, St. Thomas; two brothers, John Etheridge, Merritton, Ont.; Staff-Sgt. George Etheridge, of the U.S.A.A.F., Westover Field, Conn.; one aunt, Miss Daisy Etheridge, London, and by four half-brothers and sisters, Thomas Etheridge, St. Thomas; James Etheridge, Toronto; Mrs. Edward Pritchard, St. Thomas, and Miss Sally Etheridge, at home.

The body was cremated.

Montreal Doctor Found Dead in U.S.

148

CHICAGO, Feb. 22 — (AP) — A man identified by cards in his pocket as Dr. Frazer B. Gurd, 64, of 1538 Sherbrook street, Montreal, was found dead in a compartment of an Illinois Central train just before it was scheduled to leave here tonight.

Fire department Lieutenant Charles Beamer of the rescue squad, who worked over Gurd for 40 minutes, said he apparently died of a heart attack.

Papers indicated Gurd had been attending the two-day fifth annual assembly of the Central Surgical Association here.

His body was discovered by a train attendant.

Woman Doctor, 80, Dies at Montreal

MONTREAL, Feb. 2 — (CP) — Dr. Grace Ritchie England, 80, one of Canada's first women doctors and prominent figure in public life, died suddenly here yesterday.

Born in Montreal, she studied at McGill University, Queen's University, and Bishop's College.

Mrs. J. D. Eccles Rites Tomorrow

4-8-48

Mrs. Janet D. Eccles, widow of the late Dr. F. R. Eccles, died at her home, 288 Princess avenue, Saturday. A native of St. Marys, she came to London in 1902.

Mrs. Eccles was a member of Metropolitan United Church, and a life member of the I.O.D.E. Her husband predeceased her in 1924.

Surviving are a brother, Arthur A. Dusty, La Crosse, Wis.; five nieces: Mrs. W. F. Hamel, Riverside; Mrs. W. A. Clark, Detroit; Mrs. Ronald Cottrell, London; Mrs. E. Hooker, Waupun, Wis.; and Miss Dorothy Dusty, Milwaukee; and one nephew, Arthur M. Dusty, Detroit.

The body is resting at the residence, where private services will be held Tuesday, at 2 p.m. Arrangements are in charge of the Oatman funeral home. Burial will be in Mount Pleasant Cemetery.

4-8-48

MRS. JANET D. ECCLES

Private funeral service was held today for Mrs. Janet D. Eccles, of 288 Princess avenue, at her home. Mrs. Eccles, who was a native of St. Marys and resident of London since 1902, died Saturday at her home. Members of the Canadian Corps of Commissionaires were pallbearers. Rev. Dr. W. E. MacNiven, of Metropolitan United Church, officiated and burial was in Mount Pleasant Cemetery.

Hamilton San Supervisor Dies

147

HAMILTON, August 13 —(CP)— One of the most outstanding of the Canadian Army's brilliant group of soldier-physicians of the second world war who carried his war-time genius for medical services organization into civilian life with his appointment in 1945 as Medical Superintendent of the Mountain Sanatorium, Brigadier C. H. Playfair, C.B.E., E.D., M.D., C.M. died early today in his home on the sanatorium grounds. He was 47 years old.

It was Brigadier Playfair who, out of the bitter lessons of the allied defeats in France in 1940, and later in Norway and the subsequent Allied seizure of Spitzbergen when he accompanied the Canadian Forces, was mainly instrumental for the sweeping re-

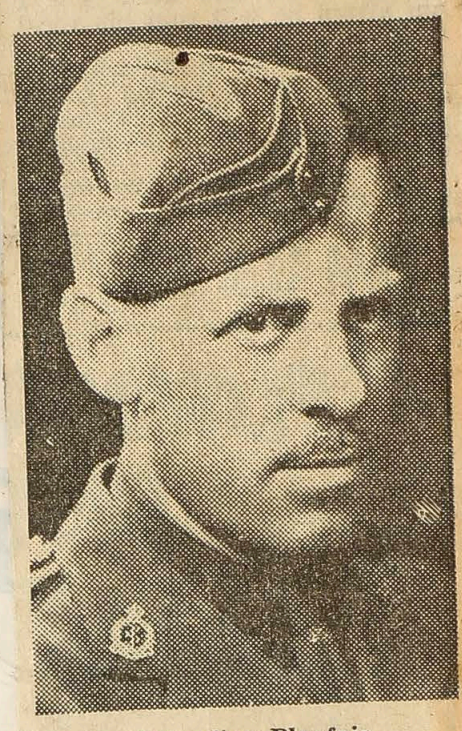

Brigadier Playfair

organization of the Canadian forces' medical services in the field during the Sicilian and Italian campaign.

Brig. Playfair's brilliant administration work did not go unrecognized. He was early appointed Officer of the Order of The British Empire, mentioned in dispatches in 1944 for gallant and distinguished services with the Canadian forces in the gruelling Sicilian and Italian campaigns. Climax of his great career was reached on June 29, 1945, when His Majesty at an all-Canadian Investiture at Buckingham Palace, conferred upon him the decoration, Commander of The Order of The British Empire.

Brig. Playfair joined the non-permanent Active Militia here in 1927 with the rank of Lieutenant. He qualified as a captain in 1932, won his Majority on March, 1939 and transferred to the Active Force at the outbreak of the war.

Went Over In 1939

He proceeded overseas with No. 5 Field Ambulance, R.C.A.M.C., on December 18, 1939.

Promotions came rapidly for the Hamilton doctor whose genius for organization and training of officers and men for command and staff duties and the administration of medical units within formations was quickly recognized.

In 1941 he was appointed to the Command of No. 5 Field Ambulance, succeeding another Hamilton man, Brigadier R. G. D. Farmer, C.B.E., E.D., C.O.N.S. when the latter was placed in Command of a Field Hospital in North Africa.

In that year, too, he attended the Canadian Junior War Staff College, taking and qualifying in the regular Infantry Staff Course, the only Canadian medical officer to have done so.

Brig. Playfair served as Assistant Director of Medical Services for the First Canadian Division from June, 1943, to April, 1944 and Assistant Director of Medical Services, Canadian Section, General Headquarters First Echelon in Italy from April, 1944 to the following November. Transferred to the North-West Europe theatre of operations, he was appointed Assistant Director of Medical Services for the 3rd Canadian Division operating in Belgium, Holland and Germany, serving in that capacity until May, 1945, when he was appointed Deputy Director of Medical Services for the 2nd Canadian Corps.

He retired with the rank of Brigadier in August, 1945, six years to the day on which he was transferred to the Active Force. He assumed his duties at the Sanatorium a day later.

Born In 1900

Cecil Homer Playfair was born in Playfair, Ont., 1900, the son of the late John and Ella Playfair. He was educated in Arnprior High School and Queen's University. Graduating in 1924, he took post-graduate studies in New York, beginning his practice here in 1926. In 1930 he began an 18-months course in abnormal psychology and psychiatry. Throughout the years of his practice in this city, Brig Playfair was on the staff of bot the Hamilton General and S Joseph's hospitals.

Former Surgeon In London Dies

B-26-48

A popular Gananoque citizen, Dr. John James Davis, died at his residence in that city on Tuesday afternoon. He was the only son of the late T. G. Davis, who was for many years collector of inland revenue at London. Dr. Da s was one of the earliest house surgeons at St. Joseph's Hospital, London.

Dr. Davis was born in Toronto on May 29, 1875. His early life was spent in Toronto, Waterloo and London. He received his education n London public schools and col- egiate institute and was an honor raduate in medicine from the Uni- ersity of Western Ontario in 1897.

Post-Graduate

Following his time at St. Joseph's Hospital he practised medicine in Kent Bridge from 1897 to 1902. ubsequently he took post-gradu- te work at University College, ondon, England, receiving the egrees of M.R.C.S. and L.R.C.P.

In 1907 Dr. Davis went to Ganano- ue where he married Orma Lena, aughter of the late Robert Tay- or, in 1910. Dr. Davis was most ctive in Masonic work. He was a ast master of Tecumseh Lodge No. 245, and a life member of eeds Lodge No. 201, A.F. and .M. He also was a past principle f Leeds Chapter R.A.M. and a ast grand superintendent of St. awrence district. He was active n Scottish Rite Masonry in the alley of Kingston where he was past most wise sovereign of Rose roix Chapter.

In 1934, Dr. Davis was elected to he 33rd degree of the Scottish ite, an honor also won by his ather. He was a charter member nd past president of the Ganan- que Rotary Club. He was a Pres- yterian and was for many years n elder of St. Andrew's Church t Gananoque.

Surviving are his wife; a daugh- er, Helen, of London; a son, T. G. avis, M.D., of London, England; nd one sister, Miss M. E. Davis, f London. Another sister, Miss leanor Davis, of London, prede- eased him by three years.

Dr. Davis was known by many ondon physicians.

Polar Explorer, Dr. Ross, Dies

CALGARY, Sept. 12 — (CP) — One of the last survivors of the ill-fated Shackleton Polar Expedition of 1914, Dr. George Munro Ross, 78, died in hospital today following a three-month illness. He had practiced medicine in Alberta at Rumsey, Big Valley and Stettler since 1920.

Surviving are four brothers, Art Ross, vice-president and general manager of Boston Bruins, of the National Hockey League; Dr. Colin Ross, Montreal; Dr. T. R. Ross, Drumheller, Alta.; Alexander, Sudbury; one son, Douglas, Seven Islands, Labrador, and one daughter, Mrs. Charles Harding, Montreal.

Another brother, Dr. Simon Ross, was in practice in Philadelphia until his death a short time ago.

Born in Quebec

Born at Lac St. John, Que., Dr. Ross graduated from New York University, later doing post-graduate work with the late Prof. R. Fenn, at Chicago University. He received a Ph.D. djegree at University of Illinois, and then returned to Canada.

He was the adventurous type and could not settle down to ordinary practitioner work. He joined Hudson's Bay Company as a surgeon and was sent to establish a post at Seven Islands, on the Labrador Coast, remaining there for some time.

Aided Missionaries

In collaboration with the late Bishop R. Rennison, he translated Bunyan's "Pilgrim's Progress" and many Sankey and Moodie hymns into Indian to aid in missionary work among the tribes. He spoke at least four tribal dialects.

Late in 1914 he volunteered for service with the Canadian Army Medical Corps overseas. He was inspector of Canadian hospitals in England and France, and held the same position later in occupied Germany. He was one of the last of the Canadian troops to return, and after a brief spell in Montreal, came out west in 1920.

Funeral service will be held here Wednesday.

Cancer Authority Dr. A. Blair Dies

REGINA, Nov. 9 — (CP) — A Dominion-known cancer specialist, director of Regina's cancer clinic since 1938, Dr. Allan V. Blair, 49, died today from a heart attack. He had been in ill health since July.

Dr. Blair headed the first clinic in Canada to provide free diagnosis and treatment of cancer, including surgery and hospitalization. Started in 1932, the clinic was backed by both the former Liberal and present C.C.F. administrations in Saskatchewan.

'U' Student's Fath

1949

Noted Specialist Gives His Life In Cancer Fight

A notable career in the field of cancer diagnosis and treatment ended last night with the death of Dr. Gordon E. Richards, one of the world's greatest radiologists.

Professor of Radiology at University of Toronto, and director of the department of radiology at General Hospital, Dr. Richards was stricken a year ago with a blood disease found more frequently in persons exposed to radiation. The changes in his blood were similar to those found in Japanese after the atom bomb was dropped on Hiroshima, though in Dr. Richards case the disease was of a chronic nature and terminated in a form of leukemia.

Almost a year ago Dr. Richards underwent one of his frequent blood tests and the presence of the disease was noted for the first time. He knew that death could be no more than months away, but continued with undiminished vigor at his work until a few weeks ago when growing weakness forced him to his bed. He was in his 64th year.

The history of radiology in Canada is the life story of this Canadian whose one absorbing interest was the work which undoubtedly shortened his life. His contributions to the development of radium and X-ray in the treatment of cancer were known throughout the world. Over the past decade thousands of persons visited him in Toronto for advice and treatment. He enjoyed the respect and admiration of his associates and was beloved of his patients. Several years ago he was guest of honor at a banquet given by women who had suffered from cancer of the breast, and whose lives had been prolonged by Dr. Richards.

Dr. Richards began his special interest as a diagnostic radiologist. In succeeding years he became more and more interested in radio therapy. He was a director of the Ontario Cancer Foundation and of the Ontario Institute of Radio Therapy. Both institutions are considered his handiwork.

Dr. Richards developed many special methods for application of radium and X-ray in cancer treatment. He set up the first high voltage X-day treatment machine in Canada in the early 1920's, at General Hospital, following a trip to England and Germany. He was the author of numerous papers on diagnosis and treatment.

Born at Lyn, north of Brockville, he studied at local schools and at University of Toronto, graduating

NOTED SPECIALIST—Page 2

Dr. Gordon E. Richards,
One of the foremost radiologists in the world, who died in Toronto General Hospital last night, in his 64th year.

Dr. John G. Hunt

(Continued from Page One)

served in Russia with a British hospital unit.

For 16 years, Dr. Hunt was a member of the London Board of Education. Three times, the last in 1948, he was chairman of the board. He was also chairman three times of the Advisory Vocational Committee of the board in charge of the H. B. Beal Technical School.

Son War Casualty

He was predeceased by his two children, a daughter, Merlie, who died in the flu epidemic of 1918, and a son, John Blair, who was killed in action in Italy during World War II.

Surviving is his widow, the former Frances Maitland Blair, daughter of the late Henry Blair, of St. John's, Nfld.

The body is at the Bennett and Oatman-Pincombe funeral home. Rev. Handley Perkins of St. Luke's Anglican Church will officiate at a private service to be held at the residence Monday at 2.30 p.m.

Burial will be in the family crypt at Woodland Cemetery.

Dies Suddenly—Dr. John G. Hunt, prominent Londoner, who died here during the night. (9)

Dr. John G. Hunt Dies Suddenly At Home in City

Dr. John Garnet Hunt, well-known London physician and educationalist, died suddenly last night at his home, 813 Richmond street.

He had been in failing health for some time and retired as chairman of the Board of Education last year due to illness.

Pioneer Family

Dr. Hunt was a member of one of London's pioneer families, a graduate of the University of Toronto, a veteran of World War I, a charter member of the London Kiwanis Club and was active in the work of St. Paul's Cathedral.

Educationalists in the city joined in paying tribute to Dr. Hunt's work in the field of child study. Dr. G. A. Wheable, superintendent of schools, said Dr. Hunt was always "very interested" in development of "highest character" in boys and girls.

Suggestions Followed

Dr. Wheable credited Dr. Hunt with suggesting many "procedures" in the field of character development which have been adopted in the London school system.

Dr. Hunt was also known for his efforts to improve relations between teachers and members of the board.

Son of Pioneer

He was the son of the late C. B. Hunt, and grandson of Charles Hunt, founder of the Hunt Milling Company and one of London's pioneers. After graduating from the University of Toronto he practiced in Fort William until World War I. He was officer in charge of eye, ear, nose and throat treatment at No. 7 Canadian General Hospital at Etaples, France. He later

'U' Student's Father

Dr. T. J. McNally Dies In City

A pioneer in the administration of Public Health in Ontario, Dr. Thomas James McNally, 81 Byron avenue, died yesterday at Victoria Hospital.

After spending more than a quarter of a century in Public Health work, which reached a climax when he was appointed to the faculty of the former Public Health Institute at University of Western Ontario, Dr. McNally retired in 1937. He also served on the University Senate.

Native Of Bruce

A native of Bruce County, Dr. McNally was graduated from Trinity College, University of Toronto in 1889.

For some years he practised in the Owen Sound area, entering Public Health service around 1910. He served as district Medical Health Officer and for some time was based in London. He also served on the staff of the Ontario Hospital in London.

In World War I Dr. McNally saw service in the R.A.M.C. as a captain.

Surviving beside his wife, Mrs. Lena McNally, are three daughters, Jessie S. McNally, New York; Mrs. (Dr.) A. G. Denison, London; and Mrs. E. M. Willis, Calgary; also three sons, Arthur, United States Army; Gordon, Guelph; and Major Norman McNally, M.D., R.C.A.M.C., Kingston; one sister, Mrs. Robert Blaney, Barrie.

The body is resting at the Bennett and Pincombe - Oatman funeral home where private service will be held Wednesday, February 2 at 3.30 p.m. Rev. Dr. John Y. MacKinnon of First St. Andrew's Church will officiate. Interment will be in Mount Pleasant Cemetery.

F. W. Claassens

Veteran U.W.O. Technician Dies

A technician at the University of Western Ontario's Medical School for 29 years, Frederick William Claassens, 76, of 356 Hill street, died at his home last night.

[illegible] in Holland, he came to Canada in 1913 to introduce the electrocardiograph at the University of Toronto. In 1918, he came to U.W.O., where he has made many of the instruments in heart testing. The electrocardiograph is a Dutch invention, and Mr. Claassens designed and made the first such instrument at the University of Amsterdam.

Biology Worker First

In London, he worked first in the department of biology of the Science Building when the Medical School was still run by local doctors on Waterloo street.

His wife, Annie, predeceased him in 1939. Surviving are two daughters, Mrs. Susan Knott, London, and Mrs. Reta Williams, Welland, and two grandchildren.

The body is at Evans funeral home, Richmond and Central, where service will be conducted at 2 o'clock, Saturday. Burial will be in Mount Pleasant Cemetery.

Dr. Partridge, Aged 79, Dies

Dr. William Samuel Partridge, M.D., 79, of 292 Simcoe street, died this morning in Beck Memorial Sanatorium. He had been in the sanatorium since October, and had retired seven years ago because of poor health.

Practised in Colorado

Born in Tynewydd, South Wales, England, the son of the late George and Angelina Partridge, Dr. Partridge came to Canada while quite young. He graduated from the College of Physicians and Surgeons of Baltimore, Md., and practised in Colorado for 10 years.

He came to Ontario 22 years ago and was influential in controling a small-pox epidemic on Pelee Island in 1925. He worked with Dr. Clifford Reason, London, as clinic assistant for several years.

He was a member of the Western Ontario Academy of Medicine, and a life member of the Kilwinning Lodge, No. 213, A.F. and A.M.

Survivors

Surviving are two sons, Trafford W., New Jersey, and William L., Sarnia; one brother, Thomas L., London, and two sisters, Miss Edith Partridge and Mrs. Frank (Fanny) Montague, London.

The body is at the Needham Memorial funeral chapel. Arrangements are incomplete.

business man. Sykes is a Yorkshire name, and my friend did not belie his shrewd North Country blood, By means of his textbooks he attained to the conditions desired by every professor, financial independence. His interests were very wide. By means of his text-books, personal addresses, and writings he exerted a great influence upon the teaching profession of his native province, Ontario. His great idea was exemplified in the Women's College of Connecticut. This was to widen the conception of university training by a recognition of art, both fine and practical, as offering training for women, not accessible in other ways. He had the artist's satisfaction of seeing his great idea become concrete in an institution, which must ever bear the impress of his singularly rich and well-balanced personality. From first to last, he was a thorough Toronto man, representative of the best which the University can give. And in spite of his long residence in the United States, his allegiance to *alma mater* was unshaken and unchanged. His feelings found expression in the lines of dedication, in the *Varsity Book* of 1885: "These songs fly forth to you, old friends".

Now he is gone. There are those to whom life can never be again what it was when gladdened by his presence on this sad earth.

ARCHIBALD MACMECHAN.

THE DEATH OF JOHN McCRAE

THE news of the death of Lieutenant-Colonel John McCrae at the military hospital at Boulogne on January 28th, 1918, came as a very great shock to all who were privileged to be his friends and colleagues. More than the common run of man, he seemed possessed of that high vitality and splendid vigour which seem to bid defiance to disease and to hold death at arms length. He had come through the greatest dangers of the war unscathed. His duty had called him to a post which seemed, though honourable and arduous, at least to be exempt from danger. He had every right to look forward to a safe return to his own country and to the career of honour and distinction that awaited him. Then of a sudden, "in the twinkling of an eye", so it seemed, the cold hand of death was pressed against his brow and he fell asleep. To those

'U' Student's Father

Dr. T. J. McNally Dies In City

A pioneer in the administration of Public Health in Ontario, Dr. Thomas James McNally, 81 Byron avenue, died yesterday at Victoria Hospital.

After spending more than a quarter of a century in Public Health work, which reached a climax when he was appointed to the faculty of the former Public Health Institute at University of Western Ontario, Dr. McNally retired in 1937. He also served on the University Senate.

Native Of Bruce

A native of Bruce County, Dr. McNally was graduated from Trinity College, University of Toronto in 1889.

For some years he practised in the Owen Sound area, entering Public Health service around 1910. He served as district Medical Health Officer and for some time was based in London. He also served on the staff of the Ontario Hospital in London.

In World War I Dr. McNally saw service in the R.A.M.C. as a captain.

Surviving beside his wife, Mrs. Lena McNally, are three daughters, Jessie S. McNally, New York; Mrs. (Dr.) A. G. Denison, London; and Mrs. E. M. Willis, Calgary; also three sons, Arthur, United States Army; Gordon, Guelph; and Major Norman McNally, M.D., R.C.A.M.C., Kingston; one sister, Mrs. Robert Blaney, Barrie.

The body is resting at the Bennett and Pincombe - Oatman funeral home where private service will be held Wednesday, February 2 at 3.30 p.m. Rev. Dr. John Y. MacKinnon of First St. Andrew's Church will officiate. Interment will be in Mount Pleasant Cemetery.

Dr. Partridge

who mourn his loss there is at least this of consolation that the name of John McCrae will be handed down from generation to generation as long as the annals of the great war still recall to the people of Canada the noblest pages of their history.

There is no need to seek fine phrases in writing of McCrae's life. The record speaks for itself. From the beginning to the end, it is the story of a life filled with honourable endeavour and instinct with the sense of duty. Whatever he did, he did with purpose and conviction. He lived every day of his life. His was the sane and equable temperament and the rugged confidence that defies adversity. Those who knew him best can recall no moments of despondency, no moods of depression. For the little worries of life he had no time. And when the great call came he was the first to answer it.

If it was given to him in his last few days of suffering to look back over the ground that he had travelled, he would see in it little to regret and nothing to obliterate.

John McCrae was born in Guelph in 1872. His father Colonel David McCrae and his mother survive him. He was educated in the public schools and the Collegiate Institute of Guelph. He entered the University of Toronto in 1890, graduated in Arts in 1894 and in medicine, as a gold medallist, in 1898. He served upon the house staff of the Toronto General Hospital, in the Garrett Hospital at Mount Airy, and in the Johns Hopkins Hospital in Baltimore. He was appointed a fellow in Pathology at McGill University in 1899 but at this very moment the outbreak of the South African war called him to other fields. He served as an officer of artillery (1899-1900), was at Belfast, Lydenburg and in some twenty engagements in all and returned home decorated with the Queen's medal with three clasps and with the rank of major.

On his return to Canada McCrae took up his work as a practising physician and a college teacher.

Of his work as a doctor and of the place that he held in the hearts of those about him during his medical work, we need no better evidence than the simple but feeling tribute paid to him by his friend and colleague Dr. Blackader, in his address at the Memorial Service held by McGill University on the 4th of February last.

"On his return to Montreal," said Dr Blackader, "he became Resident Pathologist to the Montreal General Hospital and, a

few years later, Assistant Pathologist to the Royal Victoria Hospital. In both of these positions he left his mark, not only in the character of the routine work accomplished but in the careful arrangement and tabulation of the specimens, a work which greatly added to the usefulness of the collections in both hospitals.

"In 1905 he left pathology and became associated with the chair of medicine, first as Assistant Physician and afterwards as Associate Physician to the Hospital, and Lecturer in the University, both of which positions he held with much success until he left for the front in the early months of the war.

"Dr McCrae early associated himself with the literary work carried on in our Faculty and in the University. He became an active member of the editorial board of the *Montreal Medical Journal*, and more recently, when the journal emerged as the *Journal of the Canadian Medical Association*, he became its sub-editor along with Sir Andrew Macphail as his chief. He was also a frequent contributor to the *University Magazine*. His contributions to the medical press were numerous and always important. He wrote the introduction to the chapters on Diseases of the Kidney in Sir William Osler's *System of Medicine* and was associated with Dr Adami in the production of his well known text book on Pathology.

"Dr McCrae was beloved and trusted by the students and served for several years on their councils. His relations with his colleagues were always sincere and cordial. His clinical opinions were always prized for his broad and underlying knowledge of pathological conditions. As a physician Dr McCrae was faithful, kind-hearted, always cheerful and optimistic.

"All of us remember his bright cheery smile, and his happy and always good-tempered jokes. I do not remember any unkind word he ever said of an associate. I never met him but I felt an inspiration from his cheeriness."

At the moment of the outbreak of the Great War McCrae was in England. He cabled to Ottawa the immediate offer of his services. He returned at once to Canada, was appointed surgeon of the First Brigade of Canadian Artillery and went overseas with the first contingent. He remained on active service till his death. He was with the guns in 1915 on the front near Ypres. He was in the very heaviest of the fight. At one period for seventeen days and nights the guns were in continuous action, the men, and McCrae with them, eating and sleeping in snatches as best they could with

'U' Student's Father

Dr. T. J. McNally Dies In City

A pioneer in the administration of Public Health in Ontario, Dr. Thomas James McNally, 81 Byron avenue, died yesterday at Victoria Hospital.

After spending more than a quarter of a century in Public Health work, which reached a climax when he was appointed to the faculty of the former Public Health Institute at University of Western Ontario, Dr. McNally retired in 1937. He also served on the University Senate.

Native Of Bruce

A native of Bruce County, Dr. McNally was graduated from Trinity College, University of Toronto in 1889.

For some years he practised in the Owen Sound area, entering Public Health service around 1910. He served as district Medical Health Officer and for some time was based in London. He also served on the staff of the Ontario Hospital in London.

In World War I Dr. McNally saw service in the R.A.M.C. as a captain.

Surviving beside his wife, Mrs. Lena McNally, are three daughters, Jessie S. McNally, New York; Mrs. (Dr.) A. G. Denison, London; and Mrs. E. M. Willis, Calgary; also three sons, Arthur, United States Army; Gordon, Guelph; and Major Norman McNally, M.D., R.C.A.M.C., Kingston; one sister, Mrs. Robert Blaney, Barrie.

The body is resting at the Bennett and Pincombe - Oatman funeral home where private service will be held Wednesday, February 2 at 3.30 p.m. Rev. Dr. John Y. MacKinnon of First St. Andrew's Church will officiate. Interment will be in Mount Pleasant Cemetery.

no time, so McCrae wrote home to a friend in Montreal, even to take their boots off. Half of the guns were out out of action and half the men were lost in those seventeen days. On one occasion a shell came through McCrae's dressing station but by miraculous good fortune he escaped without any injury.

From the artillery at the front John McCrae, now Lieutenant-Colonel, was moved to the position of internist at the base hospital (the McGill unit) at Boulogne. Here he worked till death found him. He was stricken with what seemed at first a mild attack of pneumonia. On the third day meningitis developed. Two days later he died.

There are many people for whom John McCrae's memory will always be associated with his college days at McGill, or with his work as a doctor in Montreal, or with his comradeship as a soldier in South Africa and Flanders. But to the great world outside, his name will be held in honoured recollection as that of the poet who has interpreted, better perhaps than any other, the call from the dead to the living to be mindful of the meaning of their sacrifice. The memory of Gray's *Elegy*, read aloud to Wolfe and his comrades a century and a half ago will always be associated with the momentous battle on the plains of Abraham. It is no exaggeration to say that John McCrae's poem, *In Flanders Fields*, will live as long as the memory of the heroic struggle of the Canadians that formed its inspiration.

STEPHEN LEACOCK.

NATHANAEL BURWASH

ADDRESS

Delivered at the Memorial Service held in Victoria College, April 4th, 1918.

The President of the University deeply regrets that he is unable to be present in person this evening to pay his tribute to the character and work of the late Dr. Burwash.

He has asked me to say a few words in his place.

I need not dwell to-night on the obvious reflection that but for the man who passed away on Easter Eve we should none of us be here now; that Dr. Burwash was—with the possible exception of Sir William Mulock—the chief figure in University confederation;

Aldebaran is out to-night:
  His darts, across the Shadow flung,
Fail not. How swift and true their flight:
  The pack is out, the night is young,
Praise to the Hunter, in the Height!
  Brothers! give Tongue! give Tongue!

G. E. J.

CIRCUMSTANCES

Rich argosies at Ashar lie,
    Ships moored and mirrored in mid-stream
    Asleep; and, in a noonday dream,
Brood always on their Odyssey.

Brave is their exodus; for them
    Waters of pearl that, unconfined,
    Unhurried, subtly devious, wind
The wilderness a diadem.

Away past green Mohammerah,
    Past restless, fevered Abadan,
    Past all the scattered tents of man,
To where the troubled waters are

The fancy follows; roaming free
    Beyond old ocean's mountain gate,
    To Hindostan, that lies in state
For men to gaze on majesty;

To Plymouth, hopeful of our kind;
    To church bells ringing on the hill,
    That greet an English wanderer still
As once they greeted "Golden Hind";

To Cambridge, through whose narrow streets
    And dreaming courts, in jest and song
    And long dispute of right and wrong,
The pulse of youth forever beats;

'U' Student's Father

Dr. T. J. McNally Dies In City

A pioneer in the administration of Public Health in Ontario, Dr. Thomas James McNally, 81 Byron avenue, died yesterday at Victoria Hospital.

After spending more than a quarter of a century in Public Health work, which reached a climax when he was appointed to the faculty of the former Public Health Institute at University of Western Ontario, Dr. McNally retired in 1937. He also served on the University Senate.

Native Of Bruce

A native of Bruce County, Dr. McNally was graduated from Trinity College, University of Toronto in 1889.

For some years he practised in the Owen Sound area, entering Public Health service around 1910. He served as district Medical Health Officer and for some time was based in London. He also served on the staff of the Ontario Hospital in London.

In World War I Dr. McNally saw service in the R.A.M.C. as a captain.

Surviving beside his wife, Mrs. Lena McNally, are three daughters, Jessie S. McNally, New York; Mrs. (Dr.) A. G. Denison, London and Mrs. E. M. Willis, Calgary; also three sons, Arthur, United States Army; Gordon, Guelph; and Major Norman McNally, M.I. R.C.A.M.C., Kingston; one sister Mrs. Robert Blaney, Barrie.

The body is resting at the Bennett and Pincombe - Oatman funeral home where private service will be held Wednesday, February 2 at 3.30 p.m. Rev. Dr. J. Y. MacKinnon of First St. Andrew's Church will officiate. Interment will be in Mount Pleasant Cemetery.

To villages in Holderness,
Where Hedon sleeps at Havenside;
Where Paull rides out the swinging tide,
And Winestead wears her woodland dress;

And, far beyond the northern shire,
To kind hearts harbouring in York,
The dancing shadows, and the talk;
The vacant seat beside the fire;

The solemn woods, that wear a fleece
So white and soft and innocent,
It seems, in winter's great event,
The snows have covered them with peace.

So fares the soul; no singing breeze
More free—not though the ropes and stays
Of great ships speed it on their ways—
To cross, and cross again the seas.

But here, within the narrow space
From desert rim to desert rim,
The feet are stayed; the gypsy whim,
That lives within the desert race,

Caged; and the road that man has made,
Where dead things make it foul of breath,
Hath seen such cruelties and death
That in high noon we were afraid.

31st March, 1917.

G. E. J.

IN FLANDERS FIELDS

This poem appeared in *Punch*. It was written by a graduate of this University, serving at the front.

In Flanders fields the poppies grow
Between the crosses, row on row,
That mark our place, and in the sky
The larks still bravely singing fly,
Scarce heard amid the guns below.

We are the dead; short days ago
We lived, felt dawn, saw sunset glow,
Loved and were loved, and now we lie
In Flanders fields.

Take up our quarrel with the foe;
To you from falling hands we throw
The torch; be yours to hold it high;
If ye break faith with us who die,
We shall not sleep, though poppies grow
In Flanders fields.

Latin version by Principal Hutton.

IN AGRO BELGICO

Longa stat series hic rudium crucum
Et, cuiusque sua sub cruce, militum

Strages; perque cruces mille papavera
Sunt et sub crucibus mille cadavera.

Flagrat rubra suis mista rubris strues;
Flores et madidi sanguine coespites.

At sublime canens carmen alauda fit,
Ne inter bella quidem secius occinit.

Subter cassa cohors quae fuit ante nos:
Vivebamus heri non secus atque vos.

Viventes hilaros lucifer ordiens
Arridebat adhuc, nec minus occidens.

At nunc obruitur quisque silentio;
Cessat conscia mens corpore livido.

Frustra est, quicquid amabant et amaverant:
Frustra est, quicquid amabantur amati erant.

Dr. A. McMillen Dies at Sarnia

SARNIA, July 11 — Dr. Andrew R. McMillen, 65, president of Cities Bus Services, Ltd., and a practising physician and surgeon here since 1914, died in Sarnia General Hospital at noon today. He had been seriously ill for several months, and his condition was regarded as critical for more than a week.

Funeral services will be held on Thursday at 2 p.m. from Stewart's funeral home, and entombment will be in Lakeview Mausoleum.

Dr. McMillan was born in Aldborough Township, Elgin County, and he received his early education in public schools of that district and in Lucan High School. In 1902 he entered London Model School and later taught school for a short period.

Graduated in 1908

He entered University of Western Ontario Medical School in 1904 and graduated with his M.D. degree, in 1908. The following year he began practice of medicine in Wilkesport, and then after a year of post-graduate study in New York, moved to Sarnia in 1914.

During his later years in Sarnia, the doctor's numerous and varied business enterprises caused him to be a well-known figure not only in medical circles, but in the municipal and business world as well.

He was president of Cities Bus Service, Ltd., which holds the bus transportation franchise for Sarnia, Point Edward and area, and a director of the Family Laundry.

In addition, he entered the construction field, and recently completed a 20-home subdivision near Oakwood Corners.

In medical circles, he was a former Lambton County coroner, and served for some time on the board of Sarnia General Hospital.

Member of Legislature

Throughout his life, Dr. McMillen was an ardent Conservative. He represented West Lambton in the Provincial Legislature from 1929 to 1934, and was at all times an active worker for the party.

In the Masonic Order, he was a member and past preceptor of St. Simon of Cyrene Preceptory, Knights Templar, and of Hiawatha Chapter, 252, Royal Arch Masons. He was also a member of Mocha Temple Shine, London.

He was a member of [illegible]

UWO Graduate Dies In Toronto

TORONTO, August 28—(CP)—Dr. John W. Russell, medical practitioner here for 40 years and former chairman of the Board of Education, died Saturday at his home.

Born at Kirkwood, Dr. Russell studied at University of Western Ontario where he was active in football. He later did post graduate work in obstetrics and gynecology in New York.

Distinguished Graduate

THE sudden death in London of Dr. W. Herbert McGuffin, of Calgary, deprives Canada of a leading medical man and the University of Western Ontario of a distinguished graduate and loyal alumnus.

Dr. McGuffin was a native of this city and graduated from the local medical school in 1910. But his professional career has been spent in Calgary. He was a pioneer in radiological activity and like many of the early X-ray specialists suffered from the effects of the then unsuspected dangers of the work. His efforts were recognized by fellowships in both Canadian and American Radiological Societies.

The present standing of Western's medical school owes much to the outstanding record of the pioneer graduates, among whom Dr. McGuffin held an honored place.

Dr. W. McCormick Dies Suddenly

LISTOWEL, Nov. 1 — Dr. Wesley N. McCormick, 64, retired Toronto physician, died suddenly this afternoon in Listowel Memorial Hospital, shortly after he had suffered a heart attack at the home of his sister, Miss Elizabeth McCormick, with whom he resided.

He was a son of the late Mr. and Mrs. Whitfield McCormick, and was born in Elma Township. After graduating from Listowel High School, he taught for several years, later going to University of Western Ontario, London, where he graduated in 1913. From 1914 to 1918 he served overseas with the Medical Corps. On his return to Canada has started practise in Toronto in 1919, and was there until he retired in 1945, and came to Listowel.

He was a member of Listowel United Church, of Listowel Lodge 160 I.O.O.F., and Listowel Branch 259 Canadian Legion.

Besides his sister here, he is survived by a brother, Dr. W. H. McCormick, Wallace Township.

Private funeral services will be conducted at the home of his sister Thursday 2 p.m., followed by public services in the United Church at 2.30 p.m. Rev. J. D. Martin will officiate, assisted by Rev. G. T. Simpson, Trowbridge. Interment will be made in Fairview Cemetery.

DR. W. F. GILLESPIE

Prominent Surgeon, Native of Ontario

Edmonton, Dec. 4 (CP).—Dr. W. Fulton Gillespie, prominent Canadian surgeon and 1947 president of the Royal College of Physicians and Surgeons of Canada, died here Saturday. He was 57.

He had been professor of surgery and director of surgical services at the University of Alberta since 1940, joining the university staff in 1925.

Born in Manilla, Ont., he received his early education in Lindsay, Ont., before moving to Edmonton in 1906.

Dr. Gillespie also served as president of the College of Physicians and Surgeons of Alberta and president of the Clinical Surgical Association of Western Canada.

He is survived by his widow, the former Ethel Cory of Trenton, Ont.; three children, and one sister, Mrs. Ivan Grierson of Toronto.

[illegible] the airport, One of the passengers, the control bureau was informed, had been badly beaten. The pilot said he wished one of the

Dr. A. Galbraith Is Found Beside Overturned Car

WINDSOR, Oct. 6—(CP)—Dr. Archie H. Galbraith, 22, a 1949 graduate of the University of Western Ontario Medical School, was killed early today in a motor accident near Harrow, Ont.

Dr. Galbraith, who had attended a wiener roast earlier in the evening, was returning to Windsor at the time. His overturned automobile was found at the intersection of Walker and Pike road, the crumpled body of Dr. Galbraith lying near-by.

Heard Crash

Near-by residents heard the sound of a crash and notified police shortly before 4 a.m.

Police believe Dr. Galbraith was driving on Pike road and came up to the intersection at a high rate

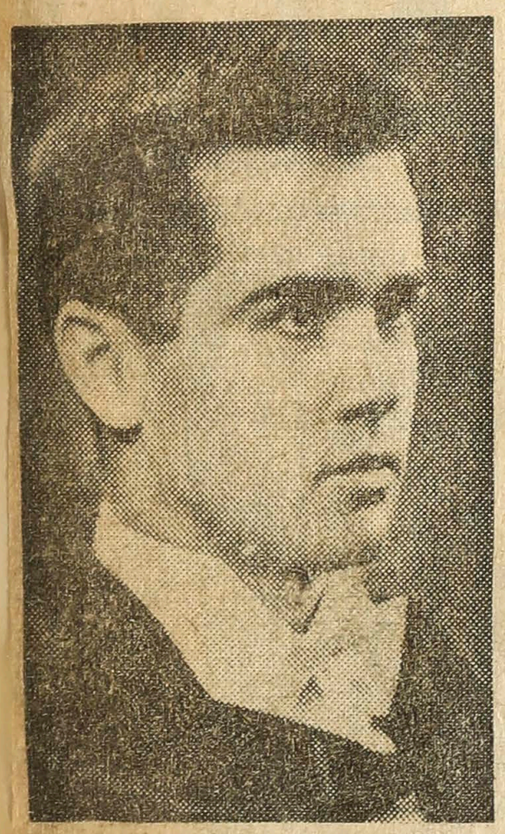

Dr. A. H. Galbraith

of speed. Attempting to stop, the car skidded, crashed a fence and turned over, end over end. Two fence posts were broken. The automobile was wrecked. A fender, a door and the hood of the vehicle were strewn over a large area.

Excellent Athlete

The interne at Windsor's Hotel Dieu Hospital was formerly an inside with the U.W.O. Mustang football team and also took an active interest in boxing, swimming and basketball. The native of Windsor was a graduate of Kennedy Collegiate. He held a mem-

(Continued on Page 14, Col. 6)

Ex-U.W.O. Star Dies in Crash

Continued From Page One

bership in the Alpha Kappa Kappa Fraternity.

Survivors, besides his parents, Mr. and Mrs. George Galbraith, include a sister, Mrs. John Howes of Parry Sound, Ont.

Dr. Galbraith began his studies at the University of Western Ontario Medical School in September, 1944, and graduated June 4. Only last Saturday he attended the annual medical school picnic here.

"Life of His Year"

He was described at the university as "the life of his year, a chap who was full of life. He was in everything."

In his last term at the school he won the first Charles R. Will Co. Ltd. prize in applied pharmacology or therapeutics.

All-Round Star

Dr. Galbraith was one of the finest all-round athletes to attend Western in many years. He played football for three seasons, from 1944 to 1946, serving first with the Colts and then with the Mustangs. He was an inside and was one of the hardest-hitting linemen on the team, despite his lack of poundage.

He also excelled at swimming and diving. He was Intermediate Intercollegiate diving champion in both 1945 and 1946.

Dr. Galbraith was also on his year's executive during the 1948-49 term, and was a member of the "Meds Merry-Makers," and the "Purple Patches," a student musical organization.

In London he resided at the Alpha Kappa Kappa fraternity house.

Dr. P. O. King Dies Suddenly

ST. THOMAS, Nov. 11—Dr. Perry Orr King, 64, noted St. Thomas eye, ear, nose and throat specialist, died suddenly today at his residence, 95 Hincks street, St. Thomas.

Born in St. Thomas, the son of William and Blanche King, pioneer residents of that city, he attended St. Thomas Collegiate Institute, and the University of Western Ontario, graduating from medical school in 1911. He practised in St. Thomas for some time as a general practitioner, before taking a post graduate course at Edinborough Infirmary in 1920 to specialize in eye, ear, nose and throat work.

Trinity Church Member

Dr. King was a member of the Trinity Church, the St. Thomas Medical Association and St. Thomas Lodge, No. 44, (A.F. and A.M.). He was also on the board of directors, at the time of organization, of the St. Thomas Golf and Country Club, where he held the club championship for several years. In his earlier years he was active in various other St. Thomas athletics. Dr. King was well known as an art enthusiast and collector.

Surviving are his wife, Mrs. Sarah Jean (Mickleborough) King; one daughter, Mrs. William R. (Sally) Burbank, of New York City; two grandchildren, Robert and William Burbank, N.Y.; and one brother, Dr. Dale King, Detroit. A second brother, William, died in 1939.

The body is at the P. R. Williams and Son funeral home, where service will be held Monday at 2.30 p.m. with Rev. J. R. Thompson of Trinity Church officiating. Burial will be in St. Thomas Cemetery.

DR. MURRAY C. MORRISON, professor of radiology at University of Western Ontario and past president of the Canadian Association of Radiology, who died suddenly yesterday at St. Joseph's Hospital. He was 53 years old.

'U' Radiologist Dies Suddenly

Dr. Murray C. Morrison, professor of radiology at the University of Western Ontario and past president of the Canadian Association of Radiologists, died suddenly at five p.m. yesterday, in St. Joseph's Hospital. He was 53 years of age and had been ill three weeks with a heart condition.

Born in London, Dr. Morrison graduated in medicine at U.W.O. in 1918 and during the following year was with the Canadian Army Medical Corps. Even before graduation, because of scarcity of doctors, he interned at Victoria Hospital.

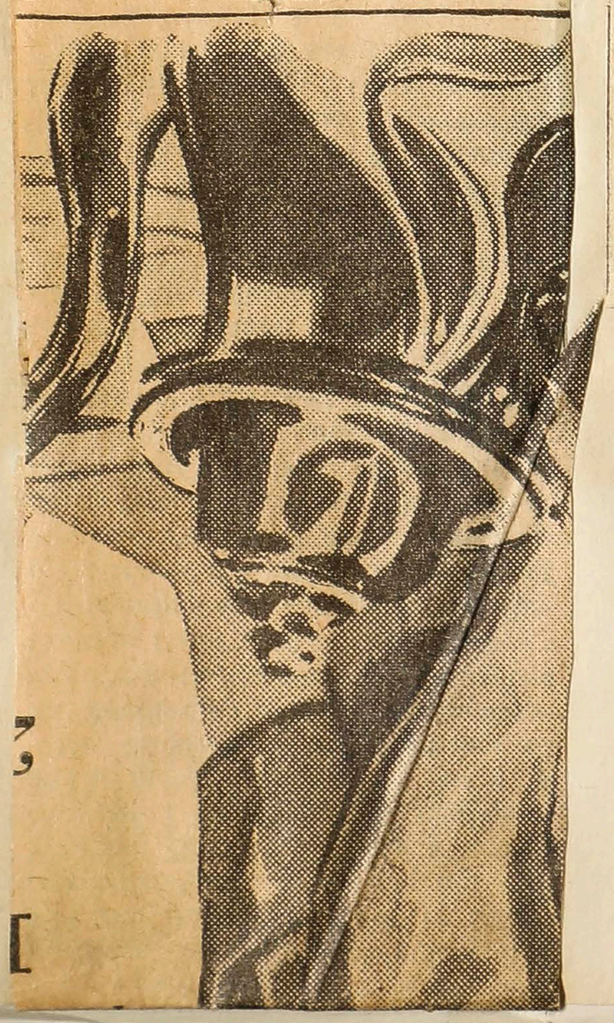

Last Rites Held For Radiologist

Funeral service was held today for Dr. Murray C. Morrison, 53, professor of radiology at the University of Western Ontario, who died Sunday in St. Joseph's Hospital where he had been for three weeks with a heart ailment.

Widely Known

Outstanding in radiology, Dr. Morrison was widely known in North America and England. A native of London, he was a graduate of U.W.O. After 10 years in general practice, he began his work in radiology in 1929.

A past president of the Canadian Association of Radiologists, he was also a member of the American College of Radiology and the Radiological Society of North America, a Fellow of the Faculty of Radiologists (England) and chairman of the medical staff at St. Joseph's Hospital. He was radiologist consultant to hospitals throughout Western Ontario.

At St. Paul's

Service was conducted at St. Paul's Cathedral by the Very Rev. Dean Charles Brown, rector of St. Paul's. The whole front of the cathedral was a mass of flowers, a tribute to the memory of Dr. Morrison.

Nurses at St. Joseph's Hospital and members of the Harvey Club were in groups, and representatives of the medical bodies paid their last respects to Dr. Morrison.

Pallbearers

Honorary pallbearers were Drs. G. E. Hall, J. B. Collip, Septimus Thompson, W. P. Tew, J. L. Duffy, Mr. Percy Spackman and Drs. E. A. Bartram, Harold Pink, M. G. Peever, D. C. McFarlane, F. R. Clegg, A. J. Grace, H. S. Little, J. H. Geddes, G. R. Collyer, J. A. Lewis and K. C. Falkner, all of London, and Dr. M. Hall, of Toronto.

Active pallbearers were all doctors, F. S. Kennedy, L. D. Wilcox, H. O. Foucar, C. C. Ross, Murray Simpson and F. W. Luney.

Entombment was in Woodland Mausoleum.

1950

Dr. E. B. Potts Dies, Age 48

ST. THOMAS, Jan. 27 — Dr. Elson Boyd Potts, widely known St. Thomas physician and assistant administrator of the Elgin-St. Thomas Health Unit died today at his residence, 369 Wellington street, after a long illness. He was in his 48th year.

Born in St. Thomas, he was a son of Mrs. Alma E. Potts and the late James Potts and had spent his entire life in the city.

On Hospital Staff

He was immediate past president of the Elgin-St. Thomas Medical Association and for eight years was chief of staff of Memorial Hospital. Prior to formation of the Elgin-St. Thomas health unit, he was medical officer of health for St. Thomas and Yarmouth Township. For many years he was chairman of the Memorial Hospital extension fund committee retaining that position until formation of the provisional directorate of the proposed St. Thomas and Elgin General Hospital.

Dr. Potts was largely responsible for laying foundation for the public health field and his opinions and advice was highly respected by the Ontario Medical Association. It was through his vision and foresight in the wider field of public health service that the health unit was established in this county. The formation of such a unit here was followed by many other Ontario counties.

Was Widely Known

Since being a medical officer on the unit staff he had become widely known throughout Elgin through his contacts with school children and their parents.

He was a member of First United Church and a number of local service and fraternal organizations.

Surviving besides his widow, Mrs. Helen S. Potts and his mother, are three sons, James Maurice, 12; Robert Elson, 8; Gordon Brian, 3, and a daughter, Alma Sharon, 10, all at home.

The body is resting at the residence until Monday morning when removal will be made to the L. B. Sifton funeral home for service at 2 p.m. Officiating will be Rev. E. W. Brearley, First United Church, and Rev. Harry S. Rodney, Knox Presbyterian Church. Burial will be in St. Thomas Mausoleum.

University Mainspring, Dr. W. A. Goldie Dies

Dr. William A. Goldie died in Toronto early yesterday morning. He was 76. And when he died, the University of Toronto medical faculty lost one of its mainsprings; several thousand patients lost a friend and counsellor; even the salmon in Nova Scotian rivers lost a protector.

For 50 years the quiet dignified physician treated the ills of body, head and heart in Toronto hospitals and clinics.

For 31 years he roused the minds of university medical students from lethargy, tantalized their brains, opened their eyes.

He had a way of transmitting his own keenness and vitality to others. That is why the University of Toronto led the entire British Empire in establishing a full-time chair of medicine.

Two of Dr. Goldie's patients were Sir John and Lady Eaton. Dr. Goldie, thinking 20 years ahead of his time, knew the professorship of medicine was a full-time job. He convinced Sir John.

In 1919 Sir John and Lady Eaton endowed the chair of medicine at the University of Toronto. In actual fact, Sir John turned the funds over to Dr. Goldie, saying: "Here's the money. You do what you like with it."

Dr. Goldie was born in Ayr, Ont., in 1873, son of David Goldie, flour miller. He inherited a naturalist's interest from his grandfather, John Goldie, who came to Canada to make a collection of Canadian flora for the Glasgow Botanical Gardens.

He graduated from Galt Collegiate Institute, then from the University of Toronto in medicine in 1896.

He worked with the university pathology and bacteriology departments for some years. Later he joined the university department of medicine, the staff of the Toronto General Hospital, and the staff of the Hospital for Sick Children.

Dr. Goldie was six feet tall, carried himself erect as a ramrod all his life. He lost the sight of one eye as a small child, but his students said he saw more with one eye than any one else could with four.

He made statements he did not believe, purely to have them contradicted. He made his students think. One day he lectured on the effects of tobacco on the human system. At the end of the lecture he said: "Any one who uses tobacco must realize it will have a damaging effect on the vascular system of the body."

He was with Dr. Goldie. He never seemed to care as much about giving his students technical information as he did about teaching them to think, to see, and to be able to do their job."

'Dr. Goldie was a great reader of history and biography, an ardent bridge player, and a keen woodsman. Until his death he carried on a campaign to have the salmon in the Martime Provinces protected and preserved. His last brief on the subject went to Ottawa a couple of months ago.

He died of cancer of the lung, discovered when he attended one of the community X-ray clinics in the city.

He leaves four brothers, George, and Herbert of Vancouver, James of Okanagan Centre, Pat of Toronto, and three sisters, Mrs. F. A. Cleland, Mrs. D. E. Kilgour, and Mrs. J. W. Falkner, all of Toronto.

Services will be held tomorrow at 4 p.m. in Convocation Hall.

There was dead silence in the classroom. Dr. Goldie pulled out a silver cigaret case, took a cigaret, lit it, and walked out of the room.

He retired from the university staff in 1929, when he was only 56. But he continued to practice until 1947.

Dr. Duncan Graham, the man Dr. Goldie recommended as the first Eaton professor of medicine, said yesterday: "He was a wonderful man. He retired when he did only to give younger men a chance for advancement."

Dr. Ray Farquharson, the present Eaton professor of medicine, said: "My last clinic as an undergraduate

Dr. William A. Goldie

The man responsible for establishing the British Empire's first full-time chair of medicine at the University of Toronto, died at his home here yesterday. He was 76.

Geographer Passes

DEATH of Dr. Isaiah Bowman removes one of the world's great geographers and a figure of first magnitude in American education. He was president of Johns Hopkins University for 14 years and director of the American Geographical Society for two decades, and held other high academic posts. He also served as an adviser to presidents of the U.S. in two World Wars.

Canada has a special interest in him because he was born in Waterloo Township—although his family left Canada when he was only eight weeks old. He was given an honorary degree by the University of Western Ontario some 15 years ago.

DR. MURRAY C. MORRISON, professor of radiology at University of Western Ontario and past president of the Canadian Association of Radiology, who died suddenly yesterday at St. Joseph's Hospital. He was 53 years old.

'U' Radiologist Dies Suddenly

Dr. Murray C. Morrison, professor of radiology at the University of Western Ontario and past president of the Canadian Association of Radiologists, died suddenly at five p.m. yesterday, in St. Joseph's Hospital. He was 53 years of age and had been ill three weeks with a heart condition.

Born in London, Dr. Morrison graduated in medicine at U.W.O. in 1918 and during the following year was with the Canadian Army Medical Corps. Even before graduation, because of scarcity of doctors, he interned at Victoria Hospital.

Practised at Parkhill

After conducting a brief general practice at Parkhill, upon leaving the army, Dr. Morrison practised at Thorndale from 1920 to 1929, when he went to the University of Michigan, at Ann Arbor, Mich., for training in radiology.

He was senior interne in the University of Michigan Hospital, 1929-30, and resident radiologist and instructor in radiology in the U.W.O. medical school.

Besides being past president of the C.A.R., he was also a member of the American College of Radiology and the Radiological Society of North America. He was a Fellow of the Faculty of Radiologists (England) and one of the three members of its examining board.

Specialist's Certificate

Dr. Morrison held the specialist's certificate in radiology of the Royal College of Physicians and Surgeons (Canada) for both diagnosis and therapy, and also the diploma of the American Board of Radiology (1935).

He was head of the radiology department at St. Joseph's Hospital, and radiology consultant to hospitals throughout this section of Western Ontario. He had also just completed two years as chairman of the medical staff at St. Joseph's.

Dr. Morrison was a member of St. Paul's Cathedral here, the Harvey Club, the London Club and the London Hunt and Country Club.

Surviving are his wife, the former Marion Bayley, daughter of Mr. and Mrs. O. G. Bayley, of London; two daughters, Virginia, at home, and Doris, Mrs. Douglas Chubb, London; one grandchild; his parents, Mr. and Mrs. Matthew J. Morrison, London; one brother, Lloyd J. Morrison, Ottawa; and two sisters, Mrs. Stanley Dick, Los Angeles, Cal., and Mrs. Alexander Graff, California.

The body will remain at the George E. Logan and Sons funeral home until 12 noon Wednesday, from where it will be moved to St. Paul's Cathedral for service at 2 p.m.

Last Rites Held For Radiologist

Funeral service was held today for Dr. Murray C. Morrison, 53, professor of radiology at the University of Western Ontario, who died Sunday in St. Joseph's Hospital where he had been for three weeks with a heart ailment.

Widely Known

Outstanding in radiology, Dr. Morrison was widely known in North America and England. A native of London, he was a graduate of U.W.O. After 10 years in general practice, he began his work in radiology in 1929.

A past president of the Canadian Association of Radiologists, he was also a member of the American College of Radiology and the Radiological Society of North America, a Fellow of the Faculty of Radiologists (England) and chairman of the medical staff at St. Joseph's Hospital. He was radiologist consultant to hospitals throughout Western Ontario.

At St. Paul's

Service was conducted at St. Paul's Cathedral by the Very Rev. Dean Charles Brown, rector of St. Paul's. The whole front of the cathedral was a mass of flowers, a tribute to the memory of Dr. Morrison.

Nurses at St. Joseph's Hospital and members of the Harvey Club were in groups, and representatives of the medical bodies paid their last respects to Dr. Morrison.

Pallbearers

Honorary pallbearers were Drs. G. E. Hall, J. B. Collip, Septimus Thompson, W. P. Tew, J. L. Duffy, Mr. Percy Spackman and Drs. E. A. Bartram, Harold Pink, M. G. Peever, D. C. McFarlane, F. R. Clegg, A. J. Grace, H. S. Little, J. H. Geddes, G. R. Collyer, J. A. Lewis and K. C. Falkner, all of London, and Dr. M. Hall, of Toronto.

Active pallbearers were all doctors, F. S. Kennedy, L. D. Wilcox, H. O. Foucar, C. C. Ross, Murray Simpson and F. W. Luney.

Entombment was in Woodland Mausoleum.

1950

Dr. E. B. Potts Dies, Age 48

ST. THOMAS, Jan. 27 — Dr. Elson Boyd Potts, widely known St. Thomas physician and assistant administrator of the Elgin-St. Thomas Health Unit died today at his residence, 369 Wellington street, after a long illness. He was in his 48th year.

Born in St. Thomas, he was a son of Mrs. Alma E. Potts and the late James Potts and had spent his entire life in the city.

On Hospital Staff

He was immediate past president of the Elgin-St. Thomas Medical Association and for eight years was chief of staff of Memorial Hospital. Prior to formation of the Elgin-St. Thomas health unit, he was medical officer of health for St. Thomas and Yarmouth Township. For many years he was chairman of the Memorial Hospital extension fund committee retaining that position until formation of the provisional directorate of the proposed St. Thomas and Elgin General Hospital.

Dr. Potts was largely responsible for laying foundation for the public health field and his opinions and advice was highly respected by the Ontario Medical Association. It was through his vision and foresight in the wider field of public health service that the health unit was established in this county. The formation of such a unit here was followed by many other Ontario counties.

Was Widely Known

Since being a medical officer on the unit staff he had become widely known throughout Elgin through his contacts with school children and their parents.

He was a member of First United Church and a number of local service and fraternal organizations.

Surviving besides his widow, Mrs. Helen S. Potts and his mother, are three sons, James Maurice, 12; Robert Elson, 8; Gordon Brian, 3, and a daughter, Alma Sharon, 10, all at home.

The body is resting at the residence until Monday morning when removal will be made to the L. B. Sifton funeral home for service at 2 p.m. Officiating will be Rev. E. W. Brearley, First United Church, and Rev. Harry S. Rodney, Knox Presbyterian Church. Burial will be in St. Thomas Mausoleum.

University Mainspring, Dr. W. A. Goldie Dies

Dr. William A. Goldie died in Toronto early yesterday morning. He was 76. And when he died, the University of Toronto medical faculty lost one of its mainsprings; several thousand patients lost a friend and counsellor; even the salmon in Nova Scotian rivers lost a protector.

For 50 years the quiet dignified physician treated the ills of body, head and heart in Toronto hospitals and clinics.

For 31 years he roused the minds of university medical students from lethargy, tantalized their brains, opened their eyes.

He had a way of transmitting his own keenness and vitality to others. That is why the University of Toronto led the entire British Empire in establishing a full-time chair of medicine.

Two of Dr. Goldie's patients were Sir John and Lady Eaton. Dr. Goldie, thinking 20 years ahead of his time, knew the professorship of medicine was a full-time job. He convinced Sir John.

In 1919 Sir John and Lady Eaton endowed the chair of medicine at the University of Toronto. In actual fact, Sir John turned the funds over to Dr. Goldie, saying: "Here's the money. You do what you like with it."

Dr. Goldie was born in Ayr, Ont., in 1873, son of David Goldie, flour miller. He inherited a naturalist's interest from his grandfather, John Goldie, who came to Canada to make a collection of Canadian flora for the Glasgow Botanical Gardens.

He graduated from Galt Collegiate Institute, then from the University of Toronto in medicine in 1896.

He worked with the university pathology and bacteriology departments for some years. Later he joined the university department of medicine, the staff of the Toronto General Hospital, and the staff of the Hospital for Sick Children.

Dr. Goldie was six feet tall, carried himself erect as a ramrod all his life. He lost the sight of one eye as a small child, but his students said he saw more with one eye than any one else could with four.

He made statements he did not believe, purely to have them contradicted. He made his students think. One day he lectured on the effects of tobacco on the human system. At the end of the lecture he said: "Any one who uses tobacco must realize it will have a damaging effect on the vascular system of the body."

was with Dr. Goldie. He never seemed to care as much about giving his students technical information as he did about teaching them to think, to see, and to be able to do their job."

'Dr. Goldie was a great reader of history and biography, an ardent bridge player, and a keen woodsman. Until his death he carried on a campaign to have the salmon in the Martime Provinces protected and preserved. His last brief on the subject went to Ottawa a couple of months ago.

He died of cancer of the lung, discovered when he attended one of the community X-ray clinics in the city.

He leaves four brothers, George, and Herbert of Vancouver, James of Okanagan Centre, Pat of Toronto, and three sisters, Mrs. F. A. Cleland, Mrs. D. E. Kilgour, and Mrs. J. W. Falkner, all of Toronto.

Services will be held tomorrow at 4 p.m. in Convocation Hall.

There was dead silence in the classroom. Dr. Goldie pulled out a silver cigaret case, took a cigaret, lit it, and walked out of the room.

He retired from the university staff in 1929, when he was only 56. But he continued to practice until 1947.

Dr. Duncan Graham, the man Dr. Goldie recommended as the first Eaton professor of medicine, said yesterday: "He was a wonderful man. He retired when he did only to give younger men a chance for advancement."

Dr. Ray Farquharson, the present Eaton professor of medicine, said: "My last clinic as an undergraduate

Dr. William A. Goldie

The man responsible for establishing the British Empire's first full-time chair of medicine at the University of Toronto, died at his home here yesterday. He was 76.

Geographer Passes

DEATH of Dr. Isaiah Bowman removes one of the world's great geographers and a figure of first magnitude in American education. He was president of Johns Hopkins University for 14 years and director of the American Geographical Society for two decades, and held other high academic posts. He also served as an adviser to presidents of the U.S. in two World Wars.

Canada has a special interest in him because he was born in Waterloo Township—although his family left Canada when he was only eight weeks old. He was given an honorary degree by the University of Western Ontario some 15 years ago.

1905 U.W.O. Graduate, Dr. E. A. Ardiel, Dies

Dr. Ernest Alfred Ardiel, 73, a 1905 graduate of University of Western Ontario Medical School, died January 23 in Okotoks, Alberta. He was a native of London Township, and for some time a pharmacist in London. He died of heart trouble.

Dr. Ardiel was a son of the late Mr. and Mrs. Leonard Ardiel, Scottish pioneers of this district. He married Miss Gertrude Armitage, formerly of London. She died in Okotoks in 1944.

Dr. Ardiel joined the army during the Boer War as a private. He was transferred to the Medical Corps, and after the war entered medical school. He was presented to Queen Victoria while overseas. After marrying he went to Okotoks, where he practised medicine until his death.

A son, Leonard, was killed in World War II, in 1944.

Surviving are another son, Maurice, of Okotoks, and one daughter, Kay, of Calgary.

Dr. L. C. Fallis Dies Aged 63

Former superintendent of Victoria Hospital, Dr. Leslie C. Fallis, 63, of Toronto, died of a heart attack at Port Ryerse last night.

Dr. Fallis, who graduated from the University of Toronto medical school in 1915, was superintendent of Victoria Hospital from 1930 until October, 1943, when he resigned to join the staff of the Ontario Department of Health at Toronto.

Special tribute was paid last night by William Loveday, chairman of Victoria Hospital Trust, who said Dr. Fallis had given London valuable service, especially during the contruction of the new hospital wing.

Dr. Fallis, who left London in November, 1943, to assume his duties with the Department of Health, was chosen honorary president of the Ontario Hospital Association in 1941.

Before he joined Victoria Hospital, he had been in practice in Shelburne, Ont., and for a number of years was superintendent of Beck Memorial Sanatorium.

He is survived by his widow, the former Marion Rowland; two sons, Robert, London, and James, Toronto; one daughter, Kathryn, Toronto, and one sister, Mrs. Fred Storey, Toronto.

The body is at the Matthews funeral home, Spadina avenue, Toronto, where funeral service will be held Thursday at 1.30 p.m. Burial will be in Scarboro Cemetery, Toronto.

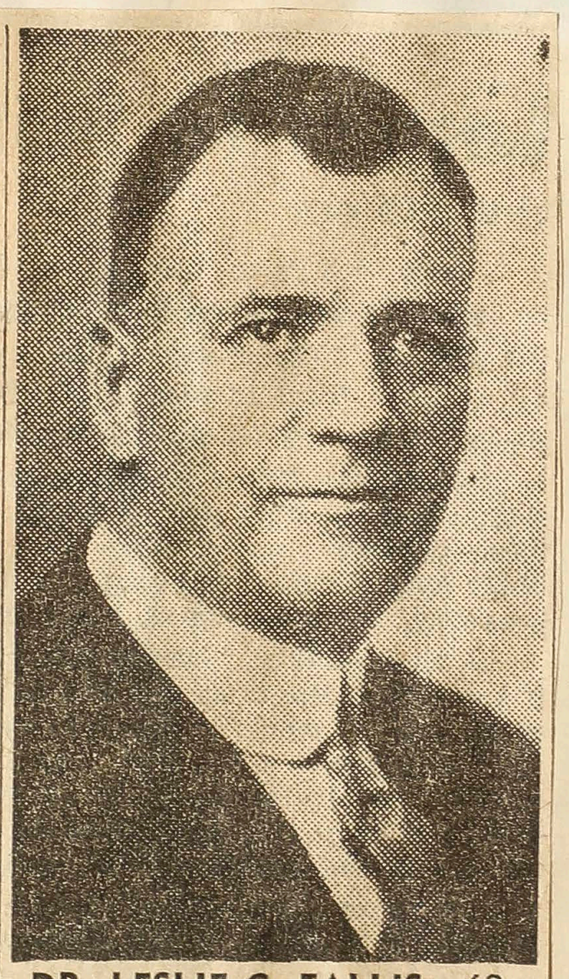

DR. LESLIE C. FALLIS, 63, former superintendent of Victoria Hospital in London, who died of a heart attack last night in Port Ryerse.

Dr. E. C. Axford Dies at Age 68

Dr. Edwin Charles Axford, a graduate of the University of Western Ontario Medical School who practiced in London and Alvinston for many years, died yesterday afternoon at his home, 145 Wortley road. He was 68.

Born in Littlewood, Ont., he graduated from the medical school here and did post graduate work at Johns Hopkins Hospital in Baltimore, Maryland. He practiced in Alvinston for a few years before coming to London 20 years ago. He retired last November due to ill health.

Dr. Axford was a member of Wesley United Church.

Surviving with his wife, formerly Lily M. Moorhouse, are three daughters, Mrs. Mary Barber, of London, Jean, Mrs. (Dr.) W. E. Crysler, Brantford, and Louise, Mrs. Lionel Munn, of Toronto; a sister, Mrs. Ainley Baker, of Littlewood; and seven grandchildren.

The body is at the A. Millard George funeral home, where service is being held in the chapel Friday, followed by interment in Mount Pleasant Cemetery. Time of the service will be announced later.

AXFORD—At the family residence, 145 Wortley road on Tuesday, August 1, 1950, Edwin Charles Axford, M.D., beloved husband of Lily M. (Moorhouse) and dear father of Mrs. Mary Barber, of London, Mrs. (Dr.) W. E. (Jean) Crysler, of Brantford, and Mrs. Lionel (Louise) Munn, of Toronto, in his 69th year. Resting at the A. Millard George funeral home, Wortley road, at Elmwood avenue, where funeral service will be held in the chapel on Friday, August 4, at 2.00 p.m. Interment in Mount Pleasant Cemetery.

Dr. Laurel Cole Palmer, Leading Surgeon, Dies

TORONTO, August 24 — (CP) — Dr. Laurel Cole Palmer, 62, prominent Canadian surgeon, died in hospital today after a long illness. He was a native of Sarnia.

Dr. Palmer served overseas during the First World War and at one time was chief Canadian Army surgeon in Southern England. He was twice decorated for bravery in France.

He was said to be the first doctor to perform surgery on a diabetic who had been given insulin.

D.V.A. Official, Dr. H. Buck, Dies

Dr. Harold Buck, 62, assistant district medical officer for the Department of Veterans Affairs in London, died early today in Westminster Hospital. He suffered a heart attack two weeks ago.

Dr. Buck joined the department in 1946, after retiring from the Canadian Army Medical Corps with the rank of colonel.

He served in World War I with the Fifth Field Ambulance and later was senior medical officer with the Royal Canadian Regiment overseas. He was awarded the Military Cross.

Between wars he practised in St. Thomas and was a well-known resident there. He served as reserve medical officer with the Elgin Regiment and was awarded the Volunteer Decoration.

In World War II Dr. Buck was medical officer at Ottawa and Debert, Nova Scotia, and at the end of the war was senior medical officer at London Army Headquarters.

He is survived by his widow in St. Thomas, three daughters and one son. The body is at the Williams' funeral home, St. Thomas. Funeral arrangements are incomplete.

Dr. H. G. Arnott Dies at Age 77

5-10-50

Dr. Henry Graham Arnott, 77, native of Arva and a graduate of the University of Western Ontario, died yesterday at his home at Burlington after a long illness.

Dr. Arnott moved to London from Arva as a small boy and resided here until after his graduation from university, when he first began practice in Marlette, Michigan.

He later went to Hamilton, where he practised for 25 years, and then moved to Burlington upon his retirement some years ago. He was for many years connected with the Ontario Department of Health.

He was a son of the late Dr. Henry Arnott and the former Mary Graham.

Surviving are his widow, formerly Jessie McClary, of London, and one brother, Dr. David H. Arnott, of 226 Queen's avenue, London. He had no children.

Private funeral services will be held Monday, at his home, Burlington avenue, Burlington.

Dr. G. Ramsay Last Rites Held

9

Many friends and professional associates paid final tribute to Dr. George A. Ramsay at his funeral at New St. James Presbyterian Church today.

Dr. Ramsay died in Toronto General Hospital suddenly on Tuesday. He resided at 197 Ridout street north.

The service was attended by people from all walks of life.

Honorary pallbearers were Dr. J. R. Armstrong, Dr. Gordon Jepson, Dr. Fred Campbell, Dr. J. Cameron Wilson, Dr. W. Sherwood Fox, Dr. G. E. Hall, Dr. J. B. Collip, Dr. Stuart Fisher, Dr. Ernest Williams, Dr. Septimus Thompson, Dr. Eldon Busby, Dr. Kenneth Richardson, Robert Stratton and George Copeland.

Active pallbearers were Dr. Hugh Allen, Dr. John Coles, Dr. William Walsh, Dr. Peter Rechnitzer, Dr. Douglas Mills, Dr. James Machan and William Baldwin.

The Re. Richard Stewart, of New St. James Church, officiated. Burial was in Mt. Pleasant Cemetery.

Dr. Keith Rogers Dies, Aged 63

9

Dr. Keith F. Rogers, 63, died yesterday at his residence on the Westminster Hospital grounds after a lengthy illness.

He had been on the staff of the hospital for the last ten years. Born at Yarmouth, Nova Scotia, he served in World War I and was a graduate of McGill University.

He is survived by his wife, Mrs. Maud (Taylor) Rogers, a son, Dr. K. Eric Rogers, who is engaged in post-graduate work at St. Marys Hospital, London, England, and a daughter, Mrs. Lawrence Smith (Dorothy), St. Catherines.

Resting in the George E. Logan and Sons funeral home until 1 p.m. Saturday, the remains will be moved to the Westminster Hospital Chapel for service at 2.30 with the Rev. A. L. Manley and the Rev. C. W. Cline officiating. Burial will be in Woodland Cemetery.

Dr. B. S. Parker Dies at Sarnia

9

SARNIA, June 1 — Dr. Bennytine G. Parker, Lambton County practitioner, died at Sarnia General Hospital today at the age of 67. the funeral will be held from the D. J. Robb funeral home Saturday at 2 p.m. The body will then be taken by motor to London for interment at Mount Pleasant Cemetery at 4 p.m.

Born in Point Edward, Dr. Parker practised for a time from his farm on the 6th line of Plympton, before moving to Bright's Grove in 1921, where he had resided since. Dr. Parker had lived for some time in London.

His father, the late Thomas Parker, was a conductor on the Canadian National Railways here.

Surviving Dr. Parker are his wife, Nettie, three brothers, Harry J. Parker, of Merritt, British Columbia, Oscar T. Parker, of Northville, Mich., and C. S. Parker, of Oakville, Miss Elizabeth Parker, of London, and Mrs. Olive Parker Court, of Detroit, Mich.

Dr. Alexander Dies at Home

9

Dr. Norman B. Alexander, 72, died yesterday morning at his home, 560 Wellington street, following a long illness.

He was born in London, son of the late Mr. and Mrs. Thomas Alexander, and graduated from the University of Western Ontario Medical School in April, 1898. He practiced medicine in this city until the outbreak of World War I, when he became unit director for Soldiers' Civil Re-establishment, with which he remained until his retirement in 1929.

Club Member

He was a member of the London Club and the London Hunt and Country Club.

Surviving are his wife formerly Maud Somerville, and his son, George, of Ottawa.

A private funeral service will be held tomorrow afternoon at the George E. Logan and Sons funeral home, where the body is resting. The Very Rev. R. C. Brown, of St. Paul's Cathedral, dean of Huron, will officiate. Burial will be in Woodland Cemetery.

Dr. Alexander Funeral Held

9

Last rites for Dr. Norman B. Alexander, retired native London physician were held today. Dr. Alexander, a graduate from the University of Western Ontario Medical School of 1898, died at his home, 560 Wellington street, Sunday.

Dr. Alexander retired from the Soldiers' Civil Re-Establishment Department in 1929. He was a member of the London Club and the London Hunt and Country Club.

The Very Rev. Dean R. C. Brown, St. Paul's Cathedral, officiated.

Honorary pallbearers were Dr. Septimus Thompson, Dr. J. R. Armstrong, Dr. Andrew Scott, Dr. W. J. Tillmann, Dr. W. J. Brown, Gen. J. M. Ross, W. E. Robinson and E. H. Nelles.

Active pallbearers were the Canadian Corps of Commissionaries. Burial was in Woodland Cemetery.

The George E. Logan and Sons funeral home, from where the funeral was held, was in charge of arrangements.

ROGERS—At his late residence, Westminster Hospital grounds, on Thursday, June 1, 1950, Dr. Keith F., beloved husband of Maud Rogers and dear father of Mrs. Lawrence Smith (Dorothy), of St. Catharines, Ontario, and Dr. K. Eric Rogers, of London, England. Resting in the George E. Logan & Sons' funeral chapel. Funeral arrangements later.

F.P. April 10, 1950

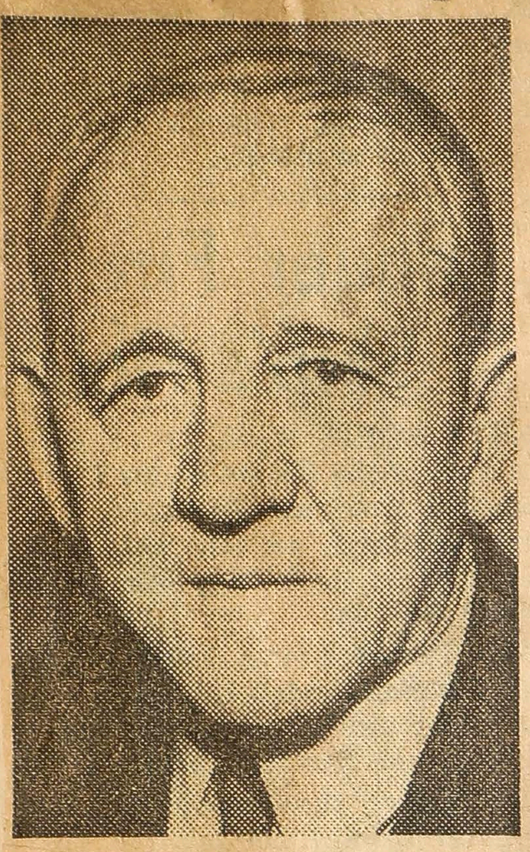

Dr. G. A. Ramsay, who died last night in Toronto.

Dr. G. Ramsay Dies Suddenly During Meeting

Dr. George A. Ramsay, of 197 Ridout street, one of Canada's best-known orthopaedic surgeons, collapsed yesterday while attending a meeting in Toronto of the Ontario College of Physicians and Surgeons and died about six hours later.

Suffered Stroke

He had suffered a stroke in July, 1948, which had forced him to quit his practice and active participation at the Medical School where he was professor of orthopaedic surgery.

Dr. Ramsay became well enough to attend meetings of medical organizations in which he was keenly interested and took part in several conferences in the past year. He went to Toronto Monday morning and was sitting in a meeting during the afternoon when he slumped over in his chair. He was taken to Toronto General Hospital, but did not recover consciousness and died about midnight. Cause of death was cerebral haemorrhage.

Graduate of U.W.O.

Born on a farm on the Sarnia Gravel road in London Township near the city, Dr. Ramsay spent most of his life in London. He attended the old London Collegiate Institute and was a 1910 graduate of the University of Western Ontario Medical School. Just four years later he became associated with the Faculty of Medicine. From then to his death, except for the years of 1915-1919 when he served in World War I, he was a member of the faculty.

In 1925 he was made associate professor of orthopaedic surgery and in 1939 professor.

Honored By University

His work as a member of the medical faculty and as a distinguished orthopaedic surgeon was honored by the University of Western Ontario in October, 1948, when he received the Doctor of Laws degree.

From 1932 to 1945 he was chief of the surgical staff of Victoria Hospital and for many years was orthopaedic surgeon and consultant to St. Joseph's Hospital, the War Memorial Children's Hospital, Victoria Hospital, Queen Alexandra Sanatorium and Westminster Hospital.

Wrote for Journals

His activities in medical organizations included 14 years as a member of the education committee of the Ontario College of Physicians and Surgeons and presidency of it during 1946 and 1947. He was a charter member of the Canadian Society of Orthopaedic Surgeons and wrote many articles for medical journals. He was a Fellow of the Royal College of Surgeons of Canada and a Fellow of the American College of Surgeons.

In 1915, Dr. Ramsay, as a member of the Royal Canadian Army Medical Corps with the Canadian Expeditionary Force, served in England and France with distinction.

In 1925 he married in England Elsie Jarvis, who survives him. Other survivors are one son, Dr. Allan Ramsay, at the Royal Victoria Hospital in Montreal; one sister, Miss Anna Ramsay, and one brother, Randolph, both of this city.

An eager interest in art and literature and natural history was continued by Dr. Ramsay throughout his life. Even during World War II when he added work connected with war problems and involving numerous out-of-town conferences to his duties at the medical school and hospital and his heavy practice, he found time to keep up-to-date on current literature. He loved to discuss newspaper editorials and read widely of periodicals and newspapers from the United States and Britain as well as Canada. He read poetry and essays and would quote lines from a favorite author to express an opinion.

Friend of Cripples

His prime enthusiasm was in seeking help for crippled children. A member of Kilwinning Lodge No. 64, A.F. & A.M., Dr. Ramsay was medical director of crippled children's work for Mocha Temple of the shrine and he recently was appointed an honorary member of the London Rotary Club in tribute to his participation in the work of that club for crippled children, which he conducted as medical director.

He was a prime factor in the building of the War Memorial Children's Hospital. He worked unceasingly for its establishment, visualizing it as a vital necessity in treating crippled girls and boys. During his medical career the present system of clinics for treating the crippled child was set up in Western Ontario and Dr. Ramsay was a key figure in its establishment.

London Tribute

Prof. Fred Landon, vice-president of the University of Western Ontario and a lifelong friend of Dr. Ramsay, said in tribute:

"The word of Dr. Ramsay's death will be deeply regretted throughout university circles, not alone among his medical colleagues with whom he was associated for so many years, but by members of the Faculty of Arts as well among whom he had many acquaintances and close friends.

"His medical interests were broad and he was for 14 years on the education committee of the Ontario College of Physicians and Surgeons. He was not only a great surgeon but a lover of literature and art and of all that is beautiful. These loves he ever sought to pass on to others.

"He was regarded as an extremely valuable man on the staff of the faculty of medicine and represented the university on various occasions at medical functions."

The body of Dr. Ramsay is being brought to London from Toronto today. The body will be at George E. Logan and Sons funeral home tomorrow. Funeral arrangements are pending.

Dr. M. A. Platt Dies, Aged 55, Sick 6 Months

Dr. Melville A. Platt, 55, well-known London physician, died today at Victoria Hospital after an illness of six months.

A native Londoner, Dr. Platt graduated from Central Collegiate and entered the University of Western Ontario Medical School in the fall of 1915.

He interned at Roosevelt Mem-

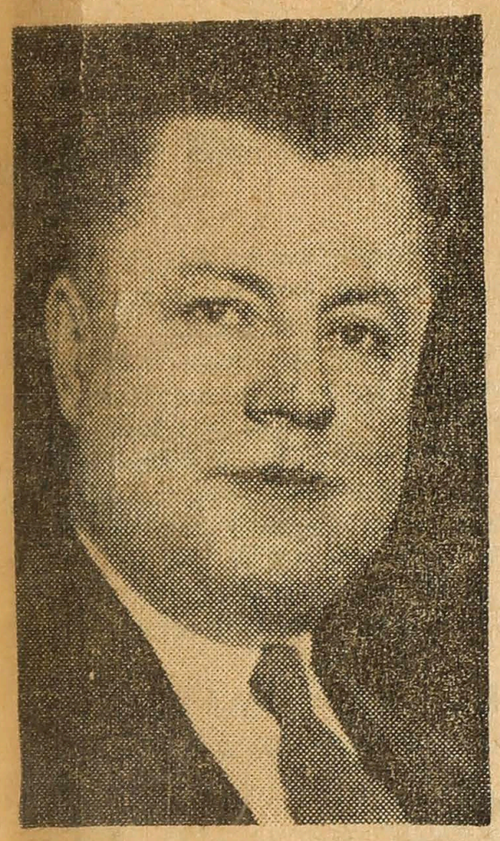

Dr. M. A. Platt

orial Hospital, New York, and in 1921 studied obstetrics at Manhattan Hospital, N.Y. At the same time, he was connected with the New York Foundlings' Hospital. In 1922, he returned to Roosevelt Memorial Hospital to specialize in gynecology and radiology.

In London, he was physician for many years to employees of General Steel Wares. He resided at 360 Queen's avenue.

Musically Inclined

Always musically inclined, Dr. Platt composed the London Central Collegiate school song during his attendance there.

He was a member of the London Hunt and Country Club and St. Paul's Cathedral congregation.

He is survived by his widow, Mrs. Pauline Platt, two sons, John C. and Melville A., and his mother, Mrs. Lydia Platt, all of London.

The body will rest at the George E. Logan and Sons funeral chapel until Friday noon. Funeral service will be held Friday at 2 p.m. in St. Paul's Cathdral with the Very Rev. Dean R. Charles Brown officiating. Burial will be in Woodland Cemetery.

PLATT — At Victoria Hospital, on Wednesday, September 6, 1950, Dr. Melville A. Platt, beloved husband of Pauline and dear father of John C. and Melville A. Resting in the George E. Logan and Sons funeral chapel. Funeral service in St. Paul's Cathedral on Friday, September 8, 1950, at 2 p.m. Interment in Woodland Cemetery.

Dr. Rita Fernuik, Brant Girl, Dies

Special To The Free Press

BRANTFORD, August 20—Graduate of the University of Western Ontario, London, Dr. Rita Mary Fernuik, daughter of Magistrate and Mrs. R. J. Gillen, 138 Chatham street, died suddenly Saturday afternoon in Saskatoon, Sask. She was 30.

Born in Brantford, she attended St. Mary's Separate School and the Brantford Collegiate Institute, and graduated in 1944 from the University of Western Ontario with an M.D. degree.

She interned at Grey Nun Hospital, Regina, and for the past four years had practiced medicine at Wakaw, Sask., and Beechy, Sask. She was married to Walter Fernuik since going to Saskatchewan.

Enlisted In 1943

She enlisted with the Canadian Women's Army Corps in March, 1943 and was granted 24 month's leave of absence in which to complete her course and interne in a regular hospital, at the same time belonging to the army, wearing its uniform, and drilling once a week with other meds who enlisted.

She was the first woman medical student from the university, and one of the first in Canada, to enlist in the C.W.A.C.

She was one of six daughters and seven sons of Magistrate and Mrs. Gillen, eight of whom have graduated from, have attended, or are attending Western. Her older brother, Dr. Charles L. Gillen, now of Haileybury, graduated in 1943, and this year a third member of the family, Dr. Donald H. Gillen, graduated.

Medical Research

A fourth graduate is Ann Laura Gillen, who graduated in 1945 and is now with the Federal Government at Ottawa, engaged in medical research work.

Also surviving with her husband and parents are her other sisters, Doris, Mrs. Alex MacNeil, of Brantford; Catherine, Mrs. John McDonald, of Brantford, and Mabel and Mary Gillen, both at home; and brothers Norman J., of London, and Reginald W., George R., William J., and Patrick P. Gillen, all at home.

The body will rest at the Thorpe Brothers funeral home, 96 West street, Brantford, from 4 p.m. tomorrow until Wednesday at 8.30 a.m. Requiem high mass will be sung at 9 a.m. Wednesday in St. Mary's Church, Brantford, and interment will be in St. Joseph's Cemetery, Brantford.

DR. RITA MARY FERNUIK, daughter of Magistrate and Mrs. R. J. Gillen, of Brantford, died suddenly on Saturday at Regina, Sask. Graduate of the University of Western Ontario and a former member of the C.W.A.C., she was one of eight members of the Gillen family to attend U.W.O. She was the wife of Walter Fernuik.

Native of Elgin, Gen. Luton, Dies

OTTAWA, Nov. 20 — (CP) — Maj.-Gen. Robert Marsden Luton, 59, director of medical services for the Canadian Army overseas during World War II, died here today after a short illness.

The general, who lived in Chester, N.S., since his retirement from the army several years ago, had attended the recent annual meeting of the Defence Medical Association here. He was visiting his daughter, Mrs. R. J. Smallman, when he suffered a heart attack.

A funeral with full military honors will be held here Thursday with burial in near-by Beechwood Cemetery.

U.W.O. Graduate

Born in St. Thomas, General Luton graduated in medicine from the University of Western Ontario. Prior to the First World War he served in the ranks of No. 15 Field Ambulance, Canadian Army Medical Corps, for four years. He received his commission as lieutenant in 1914 and went overseas with the Canadian Expeditionary Force in February, 1915, as a captain.

He was awarded the Military Cross for gallantry under fire.

During his 35 years with Canada's military medical services, Gen. Luton held the appointment of deputy director of medical services at headquarters here from May, 1930, until October, 1935. He then assumed duties as district medical officer for Military District No. 6 at Halifax where he remained until the outbreak of World War II.

He went overseas October, 1939, serving at Canadian Military Headquarters in London, first as senior medical officer and later as deputy director of medical services. He became director of medical services in February, 1941.

Organized Hospitals

He was responsible for organization and administration of Canadian hospitals and medical units overseas.

On his return to Canada, he was sent as official Canadian observer to witness the atom bomb test at Bikini. He was appointed honorary colonel commandant of the Royal Canadian Army Medical Corps in 1947.

Survivors are his widow, the former Rena May Pristley, two daughters, Mrs. Roy Tomlinson, Mitchell, S.D.; one brother, Mahlon F. Luton, Los Olives, Cal.; a nephew, W. F. Luton, Los Alimos, Cal., and four grandchildren.

MAJ.-GEN. ROBERT M. LUTON, native of St. Thomas and graduate of the University of Western Ontario, director of medical services for the Canadian Army overseas during World War II, died yesterday in Ottawa.

Dr. P. J. O'Dwyer Last Rites Held

Funeral service for Dr. Patrick Joseph D'Dwyer, 65, of 768 Quebec street, who died Friday, was held today.

Requiem high mass was sung at St. Michael's Church by the Rev. Father J. L. Lynch.

Honorary pallbearers were Dr. H. T. Pink, Dr. M. G. Peever, Dr. C. M. Gibson, Dr. J. W Crane, Dr. Septimus Thompson and Dr. J. C. Colling.

Active pallbearers were Dr. H. H. Cowen, Dr. E. I. Loughlin, Dr. G. R. Collyer, W. B. Brady, Ward Fritz and A. E. Hamilton.

Burial was in St. Peter's Cemetery, Father R. B. Crossin conducting the service.

The E. C. Killingsworth and Son funeral home was in charge.

Former Zurich Doctor Passes

Coroner for South Huron for many years and a practicing physician at Zurich for 29 years, Dr. Patrick Joseph O'Dwyer died suddenly yesterday at his home, 768 Quebec street. He was 65.

Extremely well known in Huron County, Dr. O'Dwyer was a charter member and first president of the Zurich Lions Club. He came to London one year ago and practiced at his home until the time of his death.

Born at Clandeboye, he grew up there and studied medicine at the University of Manitoba, in Winnipeg. Upon his graduation he went overseas in World War I as a medical officer with the Canadian Army.

He interned at St. Joseph's Hospital, London, when he returned at the end of the war, and took up practice in Zurich shortly afterward. He was a member of St. Michael's Roman Catholic Church and the Holy Name Society, and also belonged to several professional associations.

Surviving are his wife, formerly Ida Lillian Dymocke; two daughters, Miss Patricia O'Dwyer, of London, and Daureen, Mrs. Stewart Stover, of Chatham; two sons, Maurice and Michael O'Dwyer, both of London; two sisters, Sister M. Ligouri, of the St. Joseph's Community, Chatham, and Mrs. D. McIlhargey, of London; five brothers, James O'Dwyer, of Winnipeg, Philip, of Ensign, Alta., Hubert, of London, and Charles and Martin O'Dwyer both of Clandeboye, and three grandsons.

The body is resting at the E. C. Killingsworth and Son funeral home until Monday, when requiem high mass will be sung at St. Michael's Church at 9.30 a.m. Interment will be made in St. Peter's Cemetery.

Hospital Head Dies Suddenly

ST. THOMAS, Jan. 25 — Dr. Joseph Stokes Stewart, superintendent of the Ontario Hospital here, died this morning after he was stricken with a heart seizure in his apartment.

He had been superintendent here for two years. Previously he was superintendent at Ontario Hospitals in Hamilton and Kingston.

His wife is visiting in Kingston.

The body is at the P. R. Williams and Son funeral home, pending arrangements for burial. It is expected he will be buried in Kingston.

Dr. R. W. Cramer Dies Suddenly

Dr. Raymond W. Cramer, World War 11 medical officer, sportsman, and medical doctor at the Western Counties Wing of Westminster Hospital, died suddenly today at Westminster Hospital.

Badminton Group Head

Dr. Cramer, who had been on the staff of the hospital since the war, was president of the Canadian Badminton Association.

A native of Guelph, he practised medicine there for a number of years. During World War II he served overseas with No. 10 Canadian General Hospital with the rank of major.

For a short time he served at Crumlin Military Hospital after he returned from overseas service and later moved to Westminster Hospital where he was in charge of the new Western Counties wing. He resided at 241 Queen's avenue.

Hunt Club Member

An ardent athlete, he played tennis and golf, as well as badminton. He was a member of the London Hunt Club.

Unmarried, he is survived by two sisters, Mrs. T. A. (Helen) Kelly, of Larchmont, N.Y., and Sister St. Raymond (Hilda), of St. Joseph's Convent, Toronto.

The body is at the E. C. Killingsworth funeral home. Funeral arrangements are incomplete.

Guelph Rites Held For Dr. R. Cramer

Leaders in professional, political, and sports fields attended the funeral yesterday of Dr. Raymond Cramer, of London, who died suddenly at Westminster Hospital Thursday.

An army medical officer in World War II, Dr. Cramer had been on the Westminster Hospital staff in recent years. He formerly practiced for 25 years in Guelph.

Service was held from the Tovell funeral home, Guelph, to the Church of Our Lady for solemn requiem high mass at 1.30 a.m. The Rev. Michael Callaghan was celebrant, the Rev. J. S. Hennessey, S. J., deacon and the Rev. Francis Hawkins sub-deacon.

Honorary Pallbearers

Honorary pallbearers were Wilfred M. Chart, R. Beverley Robson, William F. Franke, Dr. W. A. Proud, J. F. Collins, Dr. George L. Case and J. H. Robinson, all of Guelph and Toronto, and Dr. A. Milne and Dr. C. C. McLeod, both of London.

Active bearers were John Purcell, of Toronto, and Lieut.-Col. T. J. Bell, Dr. F. J. Kirtan, Peter R. Ramsey, Howard R. Burgess, and Howard Tiller, all of Guelph.

Interment was made in Marymount Cemetery, Guelph, Father Hawkins officiating at the graveside service.

Dr. C. W. Chapman To Be Buried Here

Funeral service for Dr. Clifford W. Chapman, Ph.D., widely-known scientist, formerly of London, will be held Monday at 2 p.m. at the George E. Logan and Sons funeral chapel.

Dr. Chapman, 54, died Wednesday at his home in Baltimore. He was well known for his contributions to research in biochemistry and sleeping sickness.

The body will arrive in London tomorrow and will be at the funeral home until the service, which will be conducted by the Rev. John Agnew, of Calvary United Church.

Burial will be in Mount Pleasant Cemetery.

LE TOUZEL — At St. Joseph's Hospital, on Wednesday, January 17, 1951, Dr. James R., dearly beloved husband of Mary E. Le Touzel, of 319 Cheapside St., in his 80th year. Funeral from the Evans funeral home, 648 Hamilton Rd., on Saturday, January 20, at 2 p.m. Interment in Woodland Cemetery.

Death Takes Noted Surgeon

VANCOUVER, Nov. 2 — (CP)— Dr. Austin Birrel Schinbein, 64, one of Canada's most brilliant surgeons, died yesterday in Boston, Mass., where he was attending a meeting of the American College of Physicians and Surgeons.

He was chief of survery at Vancouver General and near-by Shaughnessy hospitals for the last 25 years.

A native of Listowel, Ont., he was made a Fellow of the Physicians and Surgeons College in 1917 and later became its governor, vice-president and regent.

He also was a fellow of the Royal College of Surgeons of Canada. He was educated at the University of Toronto and graduated in 1907.

He served with the Canadian Army overseas during the First World War and was commended in dispatches by the commander of British forces in Salonika.

In 1946 Dr. Schinbein received the O.B.E. in recognition of his long service as a surgeon, particularly with the armed forces.

He is survived by his widow, Grace, and one son, John, who is studying final-year medicine at the University of Toronto.

Medical School Grad Dies In Kansas City

Dr. William Hunter Woods, U. W. O. Medical School graduate, died December 14 in Kansas City.

Dr. Woods was son of the late Robert and Martha Woods, of London. He graduated from Medical School before World War I when he served as a medical officer with the Canadian Army. Later he practised in the United States.

He is survived by his widow, Mrs. Grace Woods, and a cousin, Miss Verna Brownlie, of 63 Elmwood avenue.

Burial was in Kansas City.

Hamilton Doctor Killed in Car Crash

ROCKTON, Oct. 16—(CP)—Dr. J. D. Grieve, psychiatrist at the Ontario Hospital at Hamilton, was killed tonight when his car collided with a truck near this village 10 miles southeast of Galt.

Agnes Butters, a psychologist at the hospital, was taken to hospital in Galt with a leg injury.

GRIEVE—As the result of an accident on Tuesday, Oct. 17th, 1950, James D. Grieve, M.D., beloved husband of Jean Smith, 47 Sennel Ave., W., Hamilton, in his 43rd year. Resting at the J. B. Marlatt funeral home, Hamilton, for service on Friday at 2 p.m. Interment White Chapel Memorial Gardens, Hamilton.

Dr. J. R. Le Touzel Dies in Hospital

Dr. J. Robert Le Touzel, of 319 Cheapside street, well-known London physician, artist and soldier, died today in St. Joseph's Hospital after five weeks' illness. He was 80.

Practised 25 years

Dr. Le Touzel practised medicine in London more than 25 years, until illness forced him to leave his office at 523 Hamilton road last November.

Born in Goderich, Dr. Le Touzel served with the Canadian army in the Boer War. Later he graduated from McGill University and continued his medical education in Edinburgh and Glasgow.

He came to London in 1916 and served as officer commanding Wolseley Barracks for a short time before going overseas. He returned here in 1920 and for five years was an instructor in pharmacology at the University of Western Ontario Medical School. In 1925 he set up his own practice.

Book Plates

Always interested in art, Dr. Le Touzel presented many etchings to the London Public Library and many of the non-fiction books now carry a book plate designed by him. In 1946 he was given an award of merit for his entry in the Canadian Physicians' Fine Art and Camera Salon in Calgary.

He was a life member of the St. John Ambulance Association and a member of Acacia Lodge No. 580, A.F. and A.M.

Survivors

He is survived by his widow, Mrs. Mary E. Le Touzel and a sister, Mrs. A. E. Jones, of Detroit.

The body is at the Evans funeral home, Hamilton road, where service will be conducted by the Rev. John Johnston, retired, on Saturday, at 2 p.m.

Burial will be in Woodland Cemetery.

Le Touzel Family Friends of Hugo

By Dr. Fred Landon

DR. J. ROBERT LE TOUZEL, whose death took place in London last week, was a member of a Huron County family which originally came to Canada from the Island of Jersey and curiously had some contact in earlier days with Victor Hugo, the great French novelist and poet, author of "Les Miserables," one of the world's greatest novels. The coup d'etat of December, 1851, by which Napoleon III ascended to power in France, sent Victor Hugo into exile, first in Belgium and later on the Channel Islands where he was a neighbor of the Le Touzel family in the little Town of St. Helier. Incidentally it gave him that period of calm for his stormy feelings which were the prelude to the next part of his notable career. The following reminiscenses of Victor Hugo's residence at St. Helier were communicated to the writer of this article many years ago by Mr. James C. Le Touzel, of Goderich.

* * *

"Following the coup d'etat of 1851," Mr. Le Touzel wrote, "a number of influential Frenchmen came over to Jersey to escape the persecution and probable imprisonment which would have been their fate had they remained in France during those troubled times. The Island of Jersey, distant but a few miles from the French coast, gave them the protection of the British flag and the use of the French language on the island rendered their exile less unhappy. At one time there were over 300 such refugees on the island, most of them residing in St. Helier. They were, all of them, men of considerable influence in their native land, and as such were welcomed by the islanders who found in their presence a source of revenue. As a rule, however, there was but little intercourse between the islanders and the refugees. The latter kept much to themselves, having their own club rooms where they could be heard singing their republican songs.

* * *

Mr. Le Touzel remembered clearly the coming of the Hugos to the island. "The family settled in a stuccoed, slate-roofed house with green shutters known as The Baths. It stood on the low shore just outside the town and overlooked St. Clement's Bay. At the rear was a little greenhouse and a garden. A sand dune hid the sea from the lower rooms but from the second floor there was a fine view of the waters. Madame Hugo, who had been ill in France, soon joined her husband and the Hugo home became a centre of social life both for the French colony and the leading

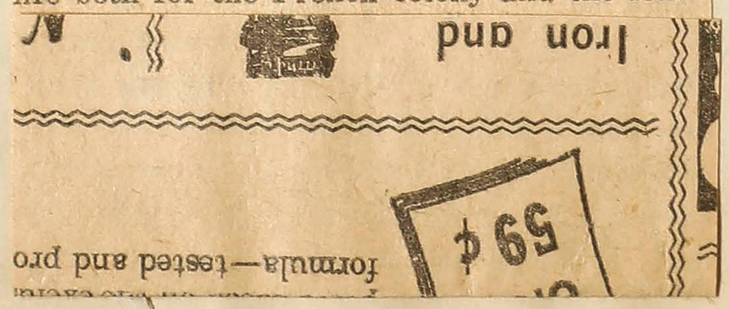

Hugo remained undisturbed on the island for about three years and was then the victim of a sort of island coup d'etat. The immediate cause of this was the publication in L'Homme, a small newspaper published by the exiles, of a letter commenting in rather sarcastic terms upon the visit of Queen Victoria to the court of Napoleon III in Paris. The obnoxious article appeared in October, 1855, and aroused excitement and resentment. At a public meeting held in St. Helier a copy of the newspaper was burned and on the following morning the governor of the island ordered the editorial staff, thirty in number, to leave the island. Victor Hugo issued a protest but the British Government approved the governor's action and Hugo was also forced to leave and go to the neighboring Island of Guernsey. Five years later, however, the people of Jersey performed a pleasant act of reparation when they once more welcomed Victor Hugo to their midst. He came over in response to a largely signed petition of the people of St. Helier to speak on behalf of the subscription which was being raised to assist Garibaldi in his struggle for Italian liberty. The governor who had signed the decree of exile signed the document permitting him to return and he spoke in the same hall in which L'Homme had been publicly burned. The mayor of St. Helier presided and a telegram of good cheer was sent to Garibaldi, to be followed a few days later by a generous subscription."

* * *

"I remember well," Mr. Le Touzel recalled, "the closing words of the great lecturer as he stood beside the very table on which L'Homme had been reduced to ashes a few years before. With one arm raised above his head came in impassioned tones "Que la renommee de Garibaldi sera aussi imperissable que les feux du Mont Vesuve." (May the fame of Garibaldi be as lasting as the fires of Mount Vesuvius).

* * *

The great novel "Les Miserables" had already been begun in Paris before the coup d'etat of December, 1851, and its writing was continued during the years of exile on the Channel Islands, publication being delayed until 1862. From that time to the present it has been recognized as one of the greatest works of its kind ever produced. It is really a prose epic of modern society and an eloquent indictment of inhumane social conditions. The characters that appear in this book constitute a wonderful gallery of portraits of saints and sinners, whose characters and ideals are depicted in a style suffused with emotion and in a spirit of fervent humanitarianism. Half prophet and half journalist, Victor Hugo had a wide and deep influence on his generation whose spokesman he regarded himself and his popularity has persisted down to this day, not only in France but throughout the world. Gifted with an extraordinary imagination he wove a magic web over everything that he wrote, whether poem, drama, novel, history or essay.

LONDON FREE PRESS

April 12, 1950

Dr. GEORGE RAMSAY

Dr. George Ramsay will be mourned by a wide circle of friends. He was a man of great energy and enthusiasm, and put his whole heart and soul into any object in which he was interested. He was deeply devoted to the Medical School of the University of Western Ontario, being a member of the faculty for many years, as professor of orthopaedics. He was proud of the Medical School and did much to build up its fine reputation of today.

As professor of orthopaedics he perhaps naturally took an interest in crippled children. He was medical director of the crippled children's work for Mocha Temple and also medical director for the work of crippled children done by the London Rotary Club, which recently made him an honorary member. He worked unceasingly for the establishment and the development of the War Memorial Sick Children's Hospital in London.

His medical interests were broad. He was keenly interested in the Ontario College of Physicians and Surgeons and was for years on the educational committee. It was characteristic that he was attending a meeting of that organization in Toronto when he was stricken in death.

Despite his busy life he found time to read widely. He was a lover of good literature, and a student of nature. The London medical profession will be poorer for the passing of Dr. Ramsay.

Dr. J. R. Le Touzel Dies in Hospital

Dr. J. Robert Le Touzel, of 319 Cheapside street, well-known London physician, artist and soldier, died today in St. Joseph's Hospital after five weeks' illness. He was 80.

Practised 25 years

Dr. Le Touzel practised medicine in London more than 25 years, until illness forced him to leave his office at 523 Hamilton road last November.

Born in Goderich, Dr. Le Touzel served with the Canadian army in the Boer War. Later he graduated from McGill University and continued his medical education in Edinburgh and Glasgow.

He came to London in 1916 and served as officer commanding Wolseley Barracks for a short time before going overseas. He returned here in 1920 and for five years was an instructor in pharmacology at the University of Western Ontario Medical School. In 1925 he set up his own practice.

Book Plates

Always interested in art, Dr. Le Touzel presented many etchings to the London Public Library and many of the non-fiction books now carry a book plate designed by him. In 1946 he was given an award of merit for his entry in the Canadian Physicians' Fine Art and Camera Salon in Calgary.

He was a life member of the St. John Ambulance Association and a member of Acacia Lodge No. 580, A.F. and A.M.

Survivors

He is survived by his widow, Mrs. Mary E. Le Touzel and a sister, Mrs. A. E. Jones, of Detroit.

The body is at the Evans funeral home, Hamilton road, where service will be conducted by the Rev. John Johnston, retired, on Saturday, at 2 p.m.

Burial will be in Woodland Cemetery.

Le Touzel Family Friends of Hugo

By Dr. Fred Landon

DR. J. ROBERT LE TOUZEL, whose death took place in London last week, was a member of a Huron County family which originally came to Canada from the Island of Jersey and curiously had some contact in earlier days with Victor Hugo, the great French novelist and poet, author of "Les Miserables," one of the world's greatest novels. The coup d'etat of December, 1851, by which Napoleon III ascended to power in France, sent Victor Hugo into exile, first in Belgium and later on the Channel Islands where he was a neighbor of the Le Touzel family in the little Town of St. Helier. Incidentally it gave him that period of calm for his stormy feelings which were the prelude to the next part of his notable career. The following reminiscenses of Victor Hugo's residence at St. Helier were communicated to the writer of this article many years ago by Mr. James C. Le Touzel, of Goderich.

* * *

"Following the coup d'etat of 1851," Mr. Le Touzel wrote, "a number of influential Frenchmen came over to Jersey to escape the persecution and probable imprisonment which would have been their fate had they remained in France during those troubled times. The Island of Jersey, distant but a few miles from the French coast, gave them the protection of the British flag and the use of the French language on the island rendered their exile less unhappy. At one time there were over 300 such refugees on the island, most of them residing in St. Helier. They were, all of them, men of considerable influence in their native land, and as such were welcomed by the islanders who found in their presence a source of revenue. As a rule, however, there was but little intercourse between the islanders and the refugees. The latter kept much to themselves, having their own club rooms where they could be heard singing their republican songs.

* * *

Mr. Le Touzel remembered clearly the coming of the Hugos to the island. "The family settled in a stuccoed, slate-roofed house with green shutters known as The Baths. It stood on the low shore just outside the town and overlooked St. Clement's Bay. At the rear was a little greenhouse and a garden. A sand dune hid the sea from the lower rooms but from the second floor there was a fine view of the waters. Madame Hugo, who had been ill in France, soon joined her husband and the Hugo home became a centre of social life both for the French colony and the leading families of the island. Victor Hugo found great pleasure in studying the politics and laws of the island. He would take long walks about the neighborhood, paying particular attention to the folklore and the idioms of the language spoken. Mr. Le Touzel remembered him as a handsome and fairly tall man, always well dressed in exquisite taste and with something about him that always placed him above his fellow exiles. His figure was compact and his dark hair crowned features not only intellectual but also sweetly gracious.

* * *

Hugo remained undisturbed on the island for about three years and was then the victim of a sort of island coup d'etat. The immediate cause of this was the publication in L'Homme, a small newspaper published by the exiles, of a letter commenting in rather sarcastic terms upon the visit of Queen Victoria to the court of Napoleon III in Paris. The obnoxious article appeared in October, 1855, and aroused excitement and resentment. At a public meeting held in St. Helier a copy of the newspaper was burned and on the following morning the governor of the island ordered the editorial staff, thirty in number, to leave the island. Victor Hugo issued a protest but the British Government approved the governor's action and Hugo was also forced to leave and go to the neighboring Island of Guernsey. Five years later, however, the people of Jersey performed a pleasant act of reparation when they once more welcomed Victor Hugo to their midst. He came over in response to a largely signed petition of the people of St. Helier to speak on behalf of the subscription which was being raised to assist Garibaldi in his struggle for Italian liberty. The governor who had signed the decree of exile signed the document permitting him to return and he spoke in the same hall in which L'Homme had been publicly burned. The mayor of St. Helier presided and a telegram of good cheer was sent to Garibaldi, to be followed a few days later by a generous subscription."

* * *

"I remember well," Mr. Le Touzel recalled, "the closing words of the great lecturer as he stood beside the very table on which L'Homme had been reduced to ashes a few years before. With one arm raised above his head came in impassioned tones "Que la renommee de Garibaldi sera aussi imperissable que les feux du Mont Vesuve." (May the fame of Garibaldi be as lasting as the fires of Mount Vesuvius).

* * *

The great novel "Les Miserables" had already been begun in Paris before the coup d'etat of December, 1851, and its writing was continued during the years of exile on the Channel Islands, publication being delayed until 1862. From that time to the present it has been recognized as one of the greatest works of its kind ever produced. It is really a prose epic of modern society and an eloquent indictment of inhumane social conditions. The characters that appear in this book constitute a wonderful gallery of portraits of saints and sinners, whose characters and ideals are depicted in a style suffused with emotion and in a spirit of fervent humanitarianism. Half prophet and half journalist, Victor Hugo had a wide and deep influence on his generation whose spokesman he regarded himself and his popularity has persisted down to this day, not only in France but throughout the world. Gifted with an extraordinary imagination he wove a magic web over everything that he wrote, whether poem, drama, novel, history or essay.

LONDON FREE PRESS

April 12, 1950

Dr. GEORGE RAMSAY

Dr. George Ramsay will be mourned by a wide circle of friends. He was a man of great energy and enthusiasm, and put his whole heart and soul into any object in which he was interested. He was deeply devoted to the Medical School of the University of Western Ontario, being a member of the faculty for many years, as professor of orthopaedics. He was proud of the Medical School and did much to build up its fine reputation of today.

As professor of orthopaedics he perhaps naturally took an interest in crippled children. He was medical director of the crippled children's work for Mocha Temple and also medical director for the work of crippled children done by the London Rotary Club, which recently made him an honorary member. He worked unceasingly for the establishment and the development of the War Memorial Sick Children's Hospital in London.

His medical interests were broad. He was keenly interested in the Ontario College of Physicians and Surgeons and was for years on the educational committee. It was characteristic that he was attending a meeting of that organization in Toronto when he was stricken in death.

Despite his busy life he found time to read widely. He was a lover of good literature, and a student of nature. The London medical profession will be poorer for the passing of Dr. Ramsay.

D

SA
R. M
Bus
ing
sinc
Hos
bee
mo
gar
we
F
Th
fur
be
I
bo
an
tic
tri
In
Sc
a

e
a
g
h
V
o
Y
t

This Christmas

Dr. K. Falkner Dies Suddenly

Dr. Keith C. Falkner, chief radiologist at St. Joseph's Hospital here and radiology instructor at the University of Western Ontario Medical School, died suddenly yesterday in Chicago. He was 39.

He was found dead in his room at the Palmer House, Chicago, where he had been attending a convention of the American College of Radiology since Saturday.

Death was the result of a heart condition, friends said. The doctor had his residence and office at 428-26 Queen's avenue since coming here from St. Thomas in 1947.

Born in Vancouver, July 23, 1912, Dr. Falkner graduated from Queen's University School of Medicine in 1936 and served his two-year interneship at Kingston General Hospital and Toronto East General Hospital.

He practiced for two years at Gore Bay, Manitouiin Island, before joining the Royal Canadian Army Medical Corps in 1939, with which he reached the rank of major and saw service in Italy and France. He had been commanding officer of the Canadian Officers' Training Corps at Queen's University for a year during his student days.

Studied in U.K.

Toward the end of the war Dr. Falkner did post graduate work at the Royal Cancer Hospital and Middlesex Hospital, both in London England, studying radiology and receiving certification by the Royal College of London, England, and the Royal College of Canada as a specialist in radiology with the diploma of medical radiology (London).

He became a member of the American College of Radiology and the Canadian Association of Radiologists, and other Canadian radiological societies.

Takes St. Joseph's Post

After the war he spent one year, 1946-47, as radiologist at St. Thomas Memorial Hospital before becoming associate at St. Joseph's Hospital, London, with Dr. M. B. Hill.

Dr. Falkner was a member of the Harvey Club, of London, Sunningdale Golf Club, the Canadian Club and St. Andrew's Presbyterian Church here. His family lived at Ogdensburg, N.Y., and Lancaster, Ont., during his boyhood and college days.

Surviving are his widow, the former Helen Lancaster, of Ottawa, and one son, nine-year-old Keith Falkner, Jr.; a brother, Eric, with the Canadian Army at Ottawa, and his father, Major James Falkner, of Hull, Que., now retired from the army. Dr. Falkner's mother died two months ago.

The body, on return to London, will rest at the George E. Logan and Sons funeral home.

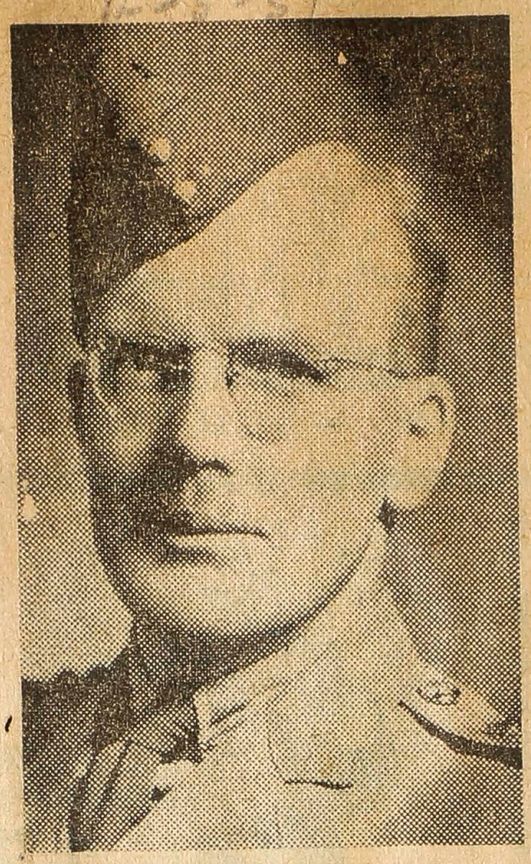

DR. K. C. FALKNER
--- radiologist dead

Ex-Londoner Dies In States

Dr. Sanford H. McEvoy, a former Londoner and brother-in-law of E. R. Dennis, vice-president of Alma Paint Company, London, died recently at Endi, Okla.

Dr. McEvoy, a son of the late Middlesex County treasurer and Mrs. Andrew Miller McEvoy, and a brother of the late Supreme Court Justice John M. McEvoy, was born in Middlesex. He graduated from the old London Medical School and practised in Kenora, Ont., before moving to Oklahoma about 40 years ago.

Two London sisters, Mrs. E. R. Dennis and Mrs. Thomas E. Robson, predeceased him.

Surviving besides his widow, the former Edna Tedford, of St. Thomas, now residing in Enid, are a brother, T. A. McEvoy, of Mount Brydges and a sister, Mrs. Warren W. Knisley, of Humberstone, Ont.

Dr. J. W. McWilliam Passes in Toledo

A graduate of the University of Western Ontario Medical School class of 1927, Dr. John Malcolm McWilliam, died suddenly Thursday in Toledo, Ohio. Dr. McWilliam, of 2846 Inwood Drive, Toledo, was the son of the late Dr. and Mrs. John McWilliam.

Born in Thamesford, he was educated in London schools. He had lived and practised medicine in Toledo since 1927. Dr. McWilliam was a veteran of World War II, having served with the U.S. Army in Africa and Italy.

Surviving are his wife, Mary; a son, John A., and a daughter, Janet E.; a sister Jessie S., and a brother, George B., both of London.

Funeral service will be conducted in Toledo on Saturday at 2 p.m.

1951

Dr. R. D. Morand Dies at Windsor

WINDSOR, Feb. 3—(CP)—One of Windsor's most colorful political figures, Hon. Dr. Raymond D. Morand, 64, died suddenly of a heart condition today at his home, 1292 Victoria avenue.

Dr. Morand, a Conservative, began his political career in 1925 when he was elected in Essex East and was the first French-Canadian

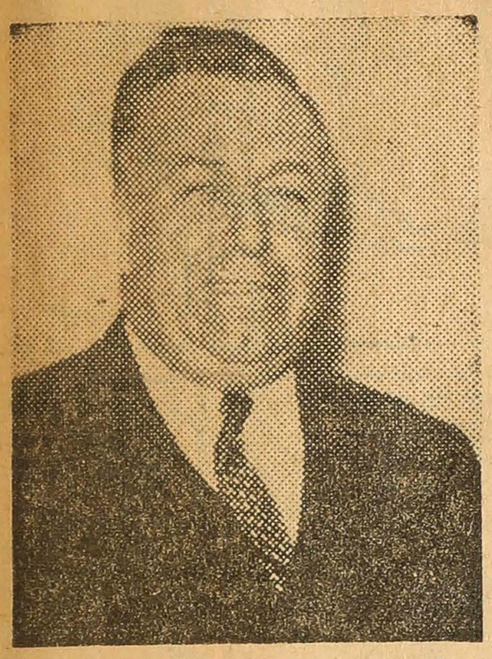

HON. R. D. MORAND

from Ontario to hold the rank of Cabinet minister in the Federal Government. He was defeated in the fall of 1926 by Edmond G. Odette, but took the 1930 election from the same opponent by a majority of 2,110.

When he served in the Cabinet in the Meighen Government it was as a minister without portfolio.

In 1935 he was opposed by Hon. Paul Martin and defeated in Essex East and in 1937 he was drafted for the provincial field and opposed Mayor David Croll in Windsor-Walkerville, and was defeated. In 1940 he received the Conservative nomination in Essex East but was again defeated by Mr. Martin.

Western Grad

Dr. Morand was born in Roseland and lived in Windsor for 37 years. He graduated from the University of Western Ontario Medical School in 1912, was a member of council No. 1453, third degree, Knights of Columbus, Dean Wagner General Assembly, fourth degree, K. of C., the Holy Name Society of St. Clare Church, and the Institute of International Affairs.

Survivors are his wife, Mrs. Blanche Morand, nee Moore; one son, Donald R. Morand, of Windsor; two daughters, Mrs. William (Doris) Parsons, Belle River, and Mrs. Albert (Eleanore) Feldman, Roseland; two brothers, Gilbert and Ferdine Morand, of Roseland; one sister, Mrs. Leo (Alda) Russette, of Windsor, and 10 grandchildren.

Funeral service will be held at 9.30 a.m. on Monday from the residence to St. Clare Church.

Late Dr. Morand

DEATH of Hon. Raymond D. Morand, of Windsor, deprives Western Ontario of a picturesque political figure who played a considerable role over a long period. A graduate in medicine of the University of Western Ontario he became a popular doctor in the border district and this was a great political asset.

He fought many a memorable political campaign in Essex and became the first French Canadian from Ontario to hold Federal Cabinet rank, serving as minister without portfolio in the short-lived Meighen regime of 1926. His pleasing personality won him a host of friends irrespective of political affiliations.

Friends and medical associates of Dr. Edwin Seaborn, prominent physician, historian, author and soldier today paid final tribute to the man who devoted 54 years of his life to his medical practice here.

The Very Rev. R. C. Brown, Dean of Huron, officiated at funeral service conducted in St. Paul's Cathedral. The Rev. Dr. A. H. Crowfoot, formerly of St. Paul's Cathedral, assisted. Burial was in Woodland Cemetery.

Dr. Seaborn died Tuesday in St. Joseph's Hospital, a week after the Middlesex Historical Society, an organization in which he was greatly interested honored him with an honorary membership. At the time of his retirement in 1948, after a 54-year medical career, he was honored with an illuminated scroll presented by the London City Council in recognition of his work. His career was notable for his research work as well as his contribution to the communities of Western Ontario as a general practitioner.

Pallbearers were Richard Pope, William McMurray, H. William Bucke, Leslie Gray, William D. J. Moss and Victor Roy.

Burial was in Woodland Cemetery. Arrangements were by the George E. Logan and Sons funeral chapel.

Dr. A. J. Slack Dies at Age 70

Continued From Page One

Health. In 1909 he accepted the position of chief chemist in the Ohio State Board of Health, and two years later returned to New York as assistant bacteriologist in the Lederle Laboratories.

Graduated in 1920

When the Institute of Public Health was organized here, Dr. Slack came to London. In addition to his instructional duties, he studied medicine, and graduated from the Medical School with an M.D. degree in 1920. Three years later, he qualified for a diploma of public health.

During his active career, Dr. Slack was for 25 years a member of the Dominion Medical Council, and he belonged to many other prominent health and medical associations.

He was a member of Metropolitan United Church.

Surviving besides his wife, the former Anne Frances Barton, are his son, Gardner C. Slack, who is stationed with the International Petroleum Company Limited, in Talara, Peru; a daughter, Mrs. George C. (Dorothy) Jarvis, of London; two grandchildren, Judith Ann and George Albert; two brothers, Dr. Judson C. Slack, of Bar Harbor, Maine and Professor Edgar P. Slack of Spring Lake, N. J.; three sisters, the Misses Florence and Carrie Slack and Mrs. Harry (Nellie) Mumford, all of Laconia, New Hampshire.

The body is resting in the George E. Logan and Sons funeral chapel, where funeral service will be conducted Thursday at 2 p.m. The Rev. George W. Goth, of Metropolitan United Church, will officiate, assisted by the Rev. Anne Graham. Burial will be in Woodland Cemetery.

Many Attend Dr. Slack Rites

9/ 1951

A large attendance of friends, associates and medical colleagues was present at funeral service conducted today for Dr. Albert J. Slack, Ph.C., M.D., D.P.H., L.L.D., in the George E. Logan and Sons funeral chapel. The Rev. George W. Goth of Metropolitan United Church, assisted by the Rev. Anne Graham, officiated.

Dr. Slack, 70, the retired Dean of the Faculty of Public Health at the University of Western Ontario, died Tuesday in St. Joseph's Hospital, of a coronary thrombosis. At the time of his retirement in 1947, Dr. Slack was honored with an honorary degree of Doctor of Laws by the University of Western Ontario. The doctor was also the director of the Institute of Public Health and for 25 years a member of the Dominion Medical Council. A graduate of the Massachusetts College of Pharmacy in 1904, he received his M.D. degree from the U.W.O. Medical School in 1920.

Pallbearers for today's service were Roy Willis, Dr. Wesley Wilson, Dr. William C. Sharpe, Dr. J. W. Crane, Dr. Harold Little and Dr. H. O. Foucar.

Burial was in Woodland Cemetery.

Dr. E. G. Davis Dies In London

Prominent in Canadian Army and veterans' medical services in two world wars, Dr. Evans G. Davis, C.M.G., V.D., F.A.C.S., died yesterday at his home, 496 Waterloo street, following a four-week illness.

Dr. Davis was born in London, October 27, 1885, attended public school and collegiate institute here, and graduated in medicine from the University of Western Ontario in 1906.

He did post graduate work at Post Graduate Hospital, N.Y., and in England, and returned to London to commence his practice, which he continued until the outbreak of World War I in 1914. During that time he was also a demonstrator at the U.W.O. medical school.

Served Overseas

In 1914 Dr. Davis was instrumental in raising No. 3 Canadian Stationary Hospital, with which he went overseas as second in command with the rank of major.

He was stationed first with the hospital on the Island of Lemnos, in the Eastern Mediterranean, where he became officer commanding the unit and reached the rank of lieutenant-colonel. He was awarded the C.M.G. order.

After the Gallipoli campaign the hospital unit was moved to France. Following service in France Dr. Davis was returned to England to command 58 imperial hospitals with headquarters at Shorncliffe, Eng., and was promoted to full colonel in 1917.

Twice Mentioned

When he returned to Canada later the same year to become assitant director of medical services in Saskatchewan, district No. 12, and later director of medical services for all of Canada in the Department of Soldiers' Civil Re-establishment, he had twice been mentioned in dispatches.

Dr. Davis was eventually appointed a member of the Board of Pension Commissioners, but resigned to resume his medical practice in London. After his return to London he became a member of the senate of the U.W.O.

Early in 1939 he was appointed honorary colonel of the 15th Field Ambulance, London, and in September that year was called to active service to supervise medical boards for the examination of recruits in Western Ontario units then being mobilized.

Returns to London

A month later he was moved to Ottawa as deputy director-general of medical services for Canada. He remained in this office until 1942 when he came back to London and again resumed his private practice, as well as acting in a consulting capacity as a specialist in internal medicine for Westminster Hospital here.

Dr. Davis continued his work until his illness began four weeks ago.

His wife, formerly Bernice Owen Davis, of Calgary, daughter of the late Mr. and Mrs. Thomas Alfred Davis, whom he married in 1921, predeceased him December 20, 1946.

Active in Organizations

A member of St. Paul's Cathedral and past president of the Ontario College of Physicians and Surgeons, as well as a Fellow of the American College of Surgeons, Dr. Davis was a member of the London Hunt and Country Club and was interested in trap shooting, fishing and horses.

He is survived by his daughter, Miss Dorothy Davis, of London; a sister, Miss Gwendoline Davis, also of London, and two brothers, Canon Llewellyn Davis, in Kingston, and W. L. Davis, of Montreal.

The body is resting at his late residence until Saturday, when service will be conducted at 3 p.m., at St. Paul's Cathedral by the Very Rev. R. C. Brown, Dean of Huron. Interment will be in Woodland Cemetery.

DR. EVANS G. DAVIS, 65, prominent in Canadian army and veterans' medical services in two world wars, and well known in Western Ontario medical circles, died yesterday at his home in London.

STOCKHOLM — Prof. Max von Laue, German physics expert, said here that the belief a great many German nuclear scientists are at work in Russia is erroneous. He said most German experts either remained in West Germany or went farther west.

Last Rites Held For Dr. W. Martin

GRAFTON, June 20 — Largely attended funeral services were held this afternoon at the family residence for Dr. William W. Martin, 53, and interment was made in Grafton Cemetery.

Dr. Martin was born at Arva, north of London, and went as a child to Lucan. He was a veteran of World War I and joined the Middlesex Battalion in 1915. On his discharge in 1919, he studied medicine at University of Western Ontario.

After graduating in 1922 he practised in Goderich until 1940. Since that time he has practised at Fort William, Espanola, Foleyet and Hornepayne.

Dr. Martin was a son of the late Mr. and Mrs. William Martin. He was a member of the Masonic Order and Church of England.

He is survived by his wife, the former Margaret Callwood, of Tilbury; one son, William, Grafton; one daughter, Mrs. Clara Jane Adams, Grafton; one brother, Charles, Winnipeg; six sisters, Mrs. Robert Wenger, Mildmay; Mrs. T. A. Rodgins, Lucan; Mrs. William Festney, West Hill; Miriam, Detroit, and Holly and Belle, Wingham.

Dr. G. W. Morris Dies at Windsor

WINDSOR, August 28 —(CP)— A general practitioner in Windsor since 1927, Dr. Gordon W. Morris, died last night in hospital after a brief illness. He was 49.

Born in Lindsay, Dr. Morris moved with his parents to London, when he was two. He received his earlier education there.

A graduate of the University of Western Ontario in 1925, he came to Windsor two years later and began a general practice.

Besides his widow, Mrs. Shirley Morris, he is survived by one son, Hugh, two daughters, Catherine and Sheila, all at home, and a brother, Douglas, of Boston, Mass.

Mrs. Morris is the former Shirley McCullagh, of London, sister of C. George McCullagh, publisher of the Toronto Globe and Mail.

Dr. A. J. Slack, Retired Dean, Dies, Aged 70

A man who gave 34 years of his life to public health in Ontario, Albert J. Slack, Ph.C., M.D., D.P.H., LL.D., died early today at St. Joseph's Hospital, 12 hours after he was admitted. Aged 70, Dr. Slack died of a coronary thrombosis.

He was director of the Institute of Public Health and Dean of the Faculty of Public Health at University of Western Ontario until

DR. A. J. SLACK

his retirement in 1947. At that time, he was honored with an honorary degree of Doctor of Laws.

Returned to City

From 1912, when he returned to U.W.O. after several years in the United States, Dr. Slack devoted his ability to development of public health services, both with the provincial institute and the university faculty.

He became chief of the chemistry division of the Institute of Public Health when it was organized in 1912, at the same time lecturing in chemistry for the university. In 1915 he was appointed professor of chemistry on the university staff, and held that appointment until 1924, when the science building was completed and science courses were withdrawn from the Institute of Public Health. In 1926 he was made professor of public health.

Dr. Slack was born in Abington, Mass. He graduated from Massachusetts College of Pharmacy in 1904.

Entering the field of public health in 1906, he was appointed assistant sanitary chemist in the New York State Department of

(Continued on Page 7, Col. 6)

Started Toxoid Program, Saw Death Rate Plunge

15-8-51

Toronto lost its long-time, strong-willed medical officer of health yesterday when Dr. Gordon Park Jackson died suddenly at his summer home near Honey Harbor on Georgian Bay. He was 66. His death, which followed a heart attack, occurred just 10 days after he had started his annual vacation. He had served as MOH for 22 years.

Dr. Jackson was the centre of many controversies in recent years and ironically enough it is believed that his lastand lengthiest—over the appointment of a psychiatrist as director of the mental health division hastened his death.

He was opposed to a psychiatrist getting the appointment and waged a one-man battle for nearly nine months against formidable opposition to prevent it. He argued the position should go to a man with a public health degree. In yielding finally, he recommended Dr. John Hall fo rthe post, but didn't live to see the latter confirmed in the position by city council.

Dr. Hall, already endorsed by the board of control, will be officially appointed when council reconvenes in September.

During his long term in office, which exceeded that of any of his predecessors, Dr. Jackson had several notable achievements to his credit and was responsbile for putting Toronto in a leading position among the larger cities on this continent in the public health field.

He inaugurated toxoid treatment of all school children for diphtheria shortly after his appointment in 1929, and after a trial period of one year, launched the service in full swing in 1931.

In the 20 years that have elapsed some 400,000 children have been treated and the number of cases dropped from 1,118 in 1930 to nil in 1948 and 1949. To date this year, four cases have been reported.

He set up separate divisions in his department for tuberculosis and venereal disease control, the former in 1944 and the latter in 1945. Later results justified his action. In 1944 there were 3,563 cases of VD and the incidence has been reduced by almost half. The last available total was 1,850 in 1949.

—Barry Austin.

Dr. Gordon Jackson

The death rate from TB in 1945 was 28.5 per 100,000 of population. While the number of cases discovered have increased because of the control exercised, the deathe rate has dropped and last year it was 18.9 per 100,000.

Born in Elora, Dr. Jackson received his elementary education at Alexander Muir and Queen Victoria Public Schools in Toronto and then went to Parkdale Collegiate. Upon matriculating, he entered the University of Toronto, graduating in 1908 with the degree of Bachelor of Medicine and a diploma in Public Health.

He interned at the old Western Hospital in Montreal and in 1909 was appointed medical superintendent of the institution. He embarked on private practice at Wroxeter, Ont., in July, 1910, moving to Toronto in September, 1915, when he was appointed school physician. He joined the Public Health Department in 1919 and was appointed MOH on June 4, 1929.

From 1917 to 1919 he served overseas as a captain in the Canadian Army Medical Corps. In 1929-30, he was oficer commanding Field Hygiene Section No. 2, CAMC.

Dr. Jackson was a member of the Academy of Medicine, Toronto; the American Public Health Association; the Ontario and Canadian Medical Associations. He was president of the Canadian Public Health Association and president-elect of the Canadian Public Health Association. Had he lived, he would have been host to the CPHA convention in Toronto in 1953.

He belonged to the Royal Canadian Military Institute, the Caduceus Club and was an honorary member of the Royal Canadian Yacht Club.

He leaves his wife and one son, Rowland Park Jackson.

Noted Surgeon, Dr. E. D. Busby Dies at Age of 57

An eminent Canadian surgeon and an outstanding London personality, Dr. Eldon Durward Busby, B.A., F.A.C.S., F.R.C.S., (C), 57, died today at his home, 556 Wellington street.

Lung Ailment

He had been ill with a lung ailment for six months. In May, he underwent an operation in Ann Arbor, Mich., and returned to London in August to resume his practice.

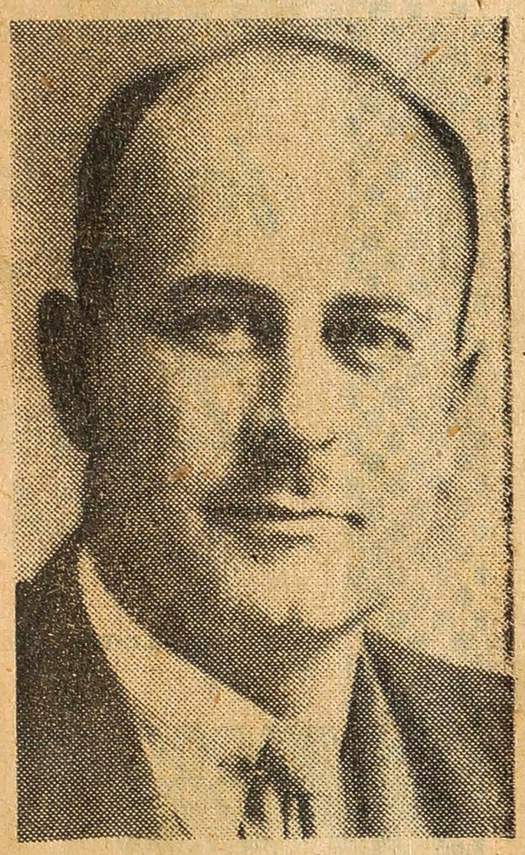

DR. E. D. BUSBY

Dr. Busby became famous in the field of urological surgery. In addition to his practice, he was professor of urological surgery at University of Western Ontario Medical School and Victoria Hospital, and consultant in surgery at Westminster Hospital and Beck Memorial Sanatorium.

Last Request

Indicative of the personality which gained for Dr. Busby not only the respect, but the admiration and affection of those who knew him, was a last request, that friends who might send flowers to his funeral, forward instead a donation to the surgical division of the new wing at Victoria Hospital.

Dr. Busby performed his last operation Friday.

Born in Southampton, November 16, 1894, Dr. Busby spent his early years in the Yukon, where his father was an official with the Canadian Customs.

(Continued on Page 10, Col. 8)

Dr. E. D. Busby Taken by Death

Continued From Page One

He moved to Vancouver with his family in high school days, and later attended McGill University in Montreal, receiving his Bachelor of Arts degree in 1913.

Attended Harvard

From there he went to Harvard, where he graduated in medicine in 1917. He joined the Harvard Surgical Unit immediately upon graduation and proceeded overseas as a lieutenant, writing his final medical examinations in the field in France.

For several years after his return, Dr. Busby took post-graduate training in urology under the late Dr. H. H. Cabot, an outstanding specialist at Ann Arbor.

He came to London in 1923 when he was appointed to the surgical staff of the University of Western Ontario Medical School as assistant professor of genito-urinary surgery. He was named associate professor in 1935, and full professor in 1944.

For some years Dr. Busby maintained an office on Queen's avenue, more recently on Wellington street.

Medical Council

He was a fellow of the Royal College of Surgeons of Canada and the American College of Surgeons. For many years he represented the university on the Medical Council of Canada.

Dr. Busby was a member of Metropolitan United Church and the Rotary Club. He was also an alumnus of Delta Upsilon Fraternity.

Survivors

Surviving are the widow, Mrs. Ena Busby; a son, Dr. Stuart M. Busby, of London; one daughter, Mrs. George (Doreen) Matteson, Palos Verdes Estates, Cal.; his father, Edward S. Busby, Point Claire, Montreal; two brothers, Dalton Busby, of Vancouver, and Dr. Maurice Busby, Point Claire, and two grandchildren.

Private service will be held Friday morning at the residence where the body now is resting. Public service will be conducted at Metropolitan United Church at 2 p.m., by the Rev. G. W. Goth. Arrangements are in charge of the George E. Logan and Sons funeral home.

Burial will be in Mount Pleasant Cemetery.

Dr. E. D. Busby Last Rites Held

London today paid final tribute to an eminent Canadian surgeon and outstanding citizen.

More than 150 doctors from London and Western Ontario, colleagues from Ann Arbor, Mich., and nurses from Victoria and St. Joseph's hospitals, attended funeral service for Dr. Eldon Durward Busby.

Church Filled

Metropolitan United Church was filled for the 2 p.m. service, conducted by the Rev. G. W. Goth. A large number of nurses, internes and orderlies present were in uniform. Also attending were members of Victoria Hospital Trust and a large number of city leaders.

Private service was held at the family residence, 556 Wellington street, at 10.45 a.m., attended by relatives and close friends. The body was then moved to the church where it lay in state from noon until 2 p.m.

Active pallbearers were Dr. W. T. Haslett, Dr. Lloyd McAninch, Dr. J. Bev. Robinson, Dr. M. C. Fletcher, Dr. Charles Lee and Robert H. Dowler.

Ushers at the church were Dr. R. W. Morris, Dr. Ronald R. Aitken, Dr. M. P. Wearing, Dr. K. R. Richardson, Dr. J. C. Kennedy, Dr. Stewart Ward. There were more than 150 honorary pallbearers, whose names are listed below.

Burial was in Mount Pleasant Cemetery.

Flags at both city hospitals were at half-staff today in tribute to the man who devoted his life to furthering the profession.

Last Wish

Dr. Busby's last wish before he died at his home Wednesday was for the hospital he had served for many years. He requested that friends omit flowers for his funeral and instead contribute to the Victoria Hospital building fund.

Checks may be made out to the Victoria Hospital Building Fund and marked "Re Dr. Busby." Sent to the hospital they will be earmarked expressly for the surgical division of the new building.

Dr. Busby fulfilled his calling until a few days before his death, in spite of ill health. He performed his last operation last Friday though he had been ill himself for six months, suffering from a lung ailment.

Prominent Western Ontario doctors and surgeons were among those listed as honorary pallbearers.

Civic Leaders, Nurses, Internes at Dr. Busby Rites

Nurses, internes and orderlies from St. Joseph's and Victoria hospitals, lined the walks yesterday as the body of Dr. E. D. Busby, one of the country's finest surgeons was carried from Metropolitan United Church. One hundred and fifty honorary pallbearers attended, among them many civic leaders and fellow physicians.

Honorary Bearers

Honorary pallbearers included the following:

From London—Dr. John Alexander, Dr. Carl Dadgely, Dr. John Curtis, Dr. A. B. McCallum, Dr. Allan Stewart, Dr. G. W. Aitken, Dr. J. W. Babb, Dr. G. R. Bourne, Dr. W. J. Brown, Dr. H. Burnett, Mr. Harry Downs, Dr. V. A. Callaghan, Dr. F. J. H. Campbell, Dr. C. Cline (Jr.), Dr. J. B. Collip, R. Clarke, Dr. John Douglas, G. Dapueto, Dr. W. Ewener, Dr. D. D. Ferguson, Mr. Arthur Ford, Dr. W. R. Fraser, Dr. L. M. Gibson, Dr. H. B. Grace, Dr. W. Hardman, Dr. G. Hale, Dr. E. Hodgins, Dr. Robert A. Johnston, Mr. Alec Lamont, Dr. F. Luney, Dr. Angus McLachlin, Dr. D. Cecil McFarlane, Dr. A. E. Mowray, Dr. Manley Peever, Mr. Cliff Robinson, Dr. Clifford Reason, Dr. C. C. Ross, Dr. G. B. Sexton, Dr. Murray Simpson, Dr. Edward Spence, Dr. John Stewart, Dr. Sharpe (San), Dr. W. P. Tew, Mr. Harry Silverstein, Dr. E. M. Watson, Dr. H. M. Wilensky, Dr. J. S. Winder, Ernie Wilton, Gordon Whattam.

Dr. R. K. Annett, Dr. W. Banghart, Dr. Fred Bowen, Dr. Bartelink, James Burns, W. J. Blackburn, Lee Barager, Dr. J. W. Crane, Dr. A. J. Crombie, Dr. A. G. Dennison, Dr. J. L. Duffy, Dr. Charles Dyson, Dr. K. C. Falkner, Dr. F. C. Ferguson, Dr. Stuart Fisher, Dr. J. H. Geddes, Dr. A. J. Grace, Dr. Angus Graham, Dr. G. E. Hobbs, Dr. S. Henry, Dr. F. W. Hughes, Dr. Frank Kennedy, Dr. Harold Little, W. Loveday, Dr. McLeod, Dr. Gordon Morris, Dr. S. Noble, Dr. Harold Pink, Dean Russell, Dr. Ward Reason, Dr. A. R. Routledge, Dr. Evan Shute, Dr. Ivan Smith, Dr. D. C. Steer, A. B. Siskind, K.C., Dr. George Stevenson, Dr. Charles Thompson, Dr. Montague Thompson, Dr. G. A. Wainwright, Dr. E. L. Williams, Dr. J. S. Winder, Dr. J. C. Wilson, Dr. F. Bowen.

Dr. J. R. Armstrong, Dr. E. W. Bartram, Dr. B. C. Brown, T. H. Baker, J. A. Cairncross, Dr. Thornley Bowman, Dr. W. J. M. Cameron, Dr. F. R. Clegg, Dr. G. Collyer, W. Cook, Dr. Alan Douglas, Dr. A. S. Duncan, Dr. N. J. England, Dr. John H. Fisher, Dr. Charles Fisher, Dr. H. C. Foucar, Dr. W. S. Fox, Dr. E. Hall, Dr. Galkner, Dr. Paul Hauch, Dr. L. Hession, Dr. David W. B. Johnston, Dr. C. Kirk, Dr. E. I. Loughlin, Dr. W. E. Mace, Dr. A. MacCallum, T. C. Margrett, Dr. W. Ollerhead, Dr. K. P. R. Neville, Dr. A. J. Read, Dr. Fred Rose, Dr. E. L. Russel Schram, Dr. Alan Skinner, Dr. F. R. Southcott, Francis Smith, Dr. C. C. Sullivan, Dr. William Tillmann, Dr. Septimus Thompson, Dr. A. Vogelsang, Dr. L. DeWitt Wilcox, Dr. Ivan Wilson, R. C. Wallar, John Watt.

From outside communities: Dr. Frederick Coller, Dr. Reed Nesbitt, Ann Arbor; Dr. Robert Bristow, St. Thomas; Dr. Clare Sauborne, Windsor; Dr. H. Washburn, Melbourne; Dr. Jack Rowsome, Dr. Cornish, Ingersoll; Dr. A. E. Letts, Ailsa Craig; Dr. Douglas Keeley, Dr. Fred Field, Chatham; Dr. J. F. G. Colling, Lambeth; Dr. William Connell, Dr. Walter McKibbon, Wingham; Dr. G. Gray, Sarnia; Dr. John Jay, Forest; Dr. Harold Taylor, Dr. George Harris, Goderich.

Dr. J. G. Gunn, 76, Dies in Hospital

Dr. John Grant Gunn, prominent medical practitioner in this city and former staff member of Westminster Hospital, died today in Westminster Hospital after a two-month illness. He was 76.

Well-known in Ontario medical circles, Dr. Gunn was noted for his athletic ability when a young man. After playing for some years with amateur baseball teams in the area, he played semi-professional ball.

A veteran of two wars, he served in the South African War and went overseas as a major with the Canadian Medical Corps during the First World War.

Born at Brechen, Wales, in 1875, was a son of the late Dr. and Mrs. John Gunn. The family moved to Canada when he was a child, setling in Ailsa Craig where his father practised medicine.

After graduation, Dr. Gunn returned to his home village, carrying on his profession until World War I. Following the war he began a general practice in this city, continuing until ill health forced retirement.

In 1930 he was appointed to the staff of Westminster Hospital being superannuated in 1940. He was instrumental in the founding of the Ontario Government's venereal disease clinic here in 1925. He retired from the position of assistant director of the clinic in 1945.

He was a member of the Canadian Medical Association, the Ontario Medical Association and the Masonic Lodge.

Beside his widow, the former Mary Helen Stearns, he is survived by one son, John Gunn, Jr., of Hamilton; one sister, Miss Lillian Gunn, of Ailsa Craig; and two granddaughters.

The funeral will be held at 3 p.m. Monday from A. Millard George Funeral Home with interment in Nairn Cemetery, Ailsa Craig. The Rev. Canon A. Abraham will conduct services.

DR. J. G. GUNN
- - - doctor dies here

1952

London Native, Dr. Murray Dead

2-23-52

Dr. Thomas Francis Murray, a native Londoner who for many years pioneered in the medical fight against tuberculosis among Indians in Alberta, died earlier this month in a Calgary Hospital. He was 59.

Dr. Murray was educated at Central Collegiate and Assuption College and moved west to Big Valley, Alta., in 1920, following his marriage to the former Marie Coughlin here.

In 1921 he was appointed Indian agent and medical superintendent of Sarcee reservation and held this post until retirement in 1947, due to ill health.

Cut Death Rate

In his work among the Indians, Dr. Murray pioneered the development of T.B. treatment and cut down greatly the death rate from this disease. His work was recognized in a paper delivered to the Medical Association.

After his retirement he, took up private practice in Calgary but was forced to retire in 1949, again for reasons of health.

Surviving besides his wife, in Calgary, are his mother, Mrs. Catherine E. Murray, of London; three sisters, Mother Irene, of Chatham; Mrs. P. P. Smythe, and Mrs. Arthur Dea, Edmonton; three daughters, Mrs. D. J. White, Calgary; Patricia Murray, Vancouver, and Catherine Murray, Edmonton.

RAIKOV—Dr. Ruby Raikov, M.D., 27 years, died suddenly November 30 1951, at Albany General Hospital, Albany, New York, formerly resident of London and graduate in medicine at University of Western Ontario in 1950. Parents survive, residing in Windsor, Ontario. Funeral arrangements incomplete.

NOBEL WINNER DIES

EASTBOURNE, Sussex, England, March 5 — (AP) — Sir Charles Scott Sherrington, 94, who shared the Nobel Prize for medicine in 1932 and was one of the world's leading authorities on the brain and nervous system, died last night. He and E. D. Adrian, another English physiologist, won the Nobel Prize for their discoveries about the mechanisms and integration of the nervous system.

Dr. J. Moriarty Dies in Florida

Special to The Free Press

CHATHAM, March 25 — Dr. James Moriarty, of Chatham, died yesterday in a Miami, Florida, hospital, in his 68th year.

Born in Orillia, he received his early education there and then taught school at Manitoulin Island.

Dr. Moriarty later graduated from the school of medicine, University of Western Ontario. He served in the Canadian Army overseas in World War I being stationed at the tenth stationary hospital.

Dr. Moriarty started practising medicine in Chatham in partnership with Dr. F. I. Reid in 1927. He served as a member of the Chatham Board of Health for a number of years.

Dr. Moriarty has been in ill health for some years. He and his wife bought a home in Fort Lauderdale, Florida several months ago. He will be buried at Fort Lauderdale.

Public Health Pioneer, Dr. C. A. Hodgetts, Passes

Dr. Charles Alfred Hodgetts, C.M.G., V.D., dean of public health in Canada, died today at his home, 103A Elmwood avenue. He was 92.

Here Four Years

Dr. Hodgetts came to London four years ago from Vancouver where he had lived in retirement for 13 years.

A pioneer in the public health field, he was first medical inspector of the provincial Board of Health in Ontario, serving from 1891 to 1904. For the next six years he was secretary of the provincial Board of Health and deputy-registrar of Ontario.

Between 1910 and 1919 he was medical adviser of public health at Ottawa and served on the Commission of Conservation.

Dr. Hodgetts one of the founders of the Canadian Red Cross Society, served as honorary secretary until his death. He was a charter member of the St. John Ambulance Association, holding the post of director-general from 1919 to 1933.

Born in Toronto, Dr. Hodgetts was educated at the Toronto Model School, Ontario College of Pharmacy, Victoria University, and Queen's University. He graduated from the Royal College of Physicians, London, England, in 1888.

Military Family

A member of a military family, he joined the Royal Canadian Army Medical Corps and became a colonel in 1914. In World War I he was commander overseas of the Canadian Red Cross Society and was mentioned in dispatches. He received awards from Italy and Belgium for his services.

In 1918 he served in Ireland with the Ministry of National Services.

Dr. Hodgetts was a life member of the Canadian Public Health Association and was president in 1912. He was an officer in the Sons of England Society, and past president of St. George's Society, Ottawa; a fellow of the Royal Society of Public Health and Association of Medical Officers of Health of Great Britain; a member of the Ontario College of Pharmacy, and of the Ontario College of Physicians and Surgeons.

His first wife, Elizabeth Brown, died in 1909. Surviving are his second wife, the former Isabel Currie; a son, George Hodgetts, Toronto; three daughters, Mrs. George (Gwyneth) Ames, Toronto; Mrs. C. G. (Oenone) Clark, Regina; and Mrs. Jack (Elaine) Kennedy, Toronto; and a brother, Albert Hodgetts, Toronto.

Funeral services will be conducted Saturday at 2 p.m. at the George E. Logan and Sons funeral chapel by the Rev. H. E. Merifield, of the Anglican Church of St. James (Westminster).

Burial will be in Woodland Cemetery.

London Loses Beloved and Cultured Physician

THE DEATH of Dr. Edwin Seaborn will be widely mourned by his numerous friends in London and throughout Western Ontario and Canada. In addition to being an outstanding surgeon he had broad interests. He was a historian, author and soldier. He was a kindly Christian gentleman.

He was deeply interested in the Medical School of the University of Western Ontario from which he graduated in 1895. He was for many years professor of surgery. The university recognized his work by conferring on him in 1938 the degree of doctor of laws.

In addition to valuable medical research work he wrote a volume entitled "The March of Medicine in Western Ontario," which is an invaluable history of the medical profession of this district. He completed recently a book on Dr. Richard Bucke, noted London psychiatrist, who was the father of Mrs. Seaborn,

Dr. Seaborn took a great interest in the work of the London and Middlesex Historical Society and had aided that organization over the years in collecting records and relics of the pioneer days.

He organized in 1916 No. 10 Stationary Hospital of the University of Western Ontario, which he took overseas and did gallant service both in England and France. He held the rank of Lt.-Colonel in the army.

His death is a genuine loss, not only to the medical profession, but to the whole community life of London to which he had contributed so much.

Dr. Seaborn was born in Quebec, his father being an Anglican clergyman. His mother was French-Canadian. Dr. Seaborn spoke French fluently and he was very proud that he was a union of the two streams of Canadian culture.

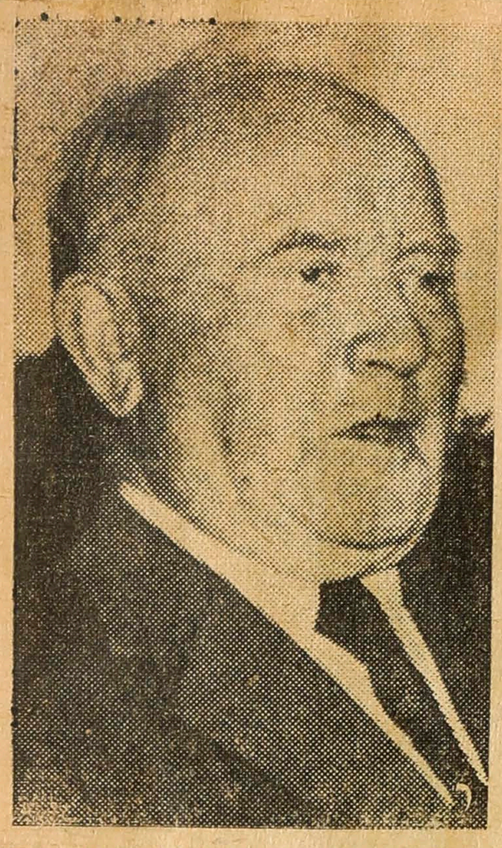

DR. WILLIAM J. BROWN, leader among London's golfers and a well-known surgeon for more than a half-century, died last night at Victoria Hospital at the age of 73.

Dr. W. J. Brown, Surgeon, Dies

3-6-52

London's "grand old man of golf" and a well-known surgeon, Dr. William J. Brown, died last night at Victoria Hospital following a three-month illness. He was 73.

He continued to practise until his last illness, and played his last game of golf last December 3. He lived at 465 Clarence street.

With his death the city lost a sportsman and doctor who for more than a quarter of a century has been revered by friends, medical associates, golfing associates, and medical students.

On Medical Faculty

Dr. Brown, an eye, ear, nose and throat specialist, was also well-known in educational circles, having served on the faculty of the University of Western Ontario Medical School from 1921 to 1948 and the Victoria Hospital School of Nursing teaching staff for over 25 years.

Born at Woodville, near Lindsay, in 1878, Dr. Brown attended Lindsay Collegiate Institute and in 1901 graduated from Trinity Medical College, University of Toronto, with the degree of M.D.C.M.

Following his graduation he did post graduate work at Golden Square Throat Hospital, London, England, and established a practice in Lindsay.

In 1928 he was elected fellow of the American College of Surgeons.

Served Overseas

During World War I Dr. Brown served overseas with the Canadian Army Medical Corps at Shorncliffe Hospital, Folkstone, England, returning to Canada with the rank of major.

He began his practice in London in 1921 and that year was appointed to the faculty of the medical school. From 1946 to 1948 he served as professor and joint head in the department of eye, ear, nose and throat diseases.

His success as a sportsman was recognized by fellow golfers in 1949 when he was honored by officers of the Ontario and Royal Canadian Golf Association meeting in London. Two years prior to that he retired as chairman of the London Hunt and Country Club's golf committee.

Golfing Official

He was at one time vice-president of the Ontario Golf Association and London Hunt Club champion golfer. "Dr. Bill" to his golfing friends, he regularly played in inter-club matches and was especially well-known in Hamilton, Brantford, Kitchener, and Windsor.

A guiding spirit in Hunt Club golf, he was responsible for organization of several tournaments which included not only the local club but other Ontario clubs as well. Last summer he successfully organized a tournament for high-handicap players at the London Hunt Club. He was active in "senior" golf.

Dr. Brown was also a member of the London Club. His wife formerly Muriel Touchborne, survives with one son, Colin Brown, of London.

The body is at the George E. Logan and Sons funeral home, where service will be held tomorrow at 2 p.m., the Rev. Stuart H. Brownlee, of Cronyn Memorial Anglican Church, officiating.

Entombment will be made in Woodland Cemetery Mausoleum.

Friends Honor Dr. W. J. Brown

Friends, medical and golfing associates and medical students paid last respects to Dr. W. J. Brown today at the funeral of London's "grand old man of golf" and well-known surgeon.

Service was held in the George E. Logan and Sons' funeral home with entombment in Woodland Mausoleum. The Rev. Stuart H. Brownlee, of Cronyn Memorial Church, officiated, and pallbearers were Jack Nash, C. R. Somerville, E. C. Ellwood, Charles Keene, Fred L. Jenkins, Walter Cunningham, Kenneth Murray and James Cairncross.

Dr. Brown died Wednesday night in Victoria Hospital after a three-month illness. He continued to pr[illegible] until his last illness. He wa[illegible]

CLINE—At Victoria Hospital, Thurs., July 17, 1952, Dr. Charles Aylmer Cline, beloved husband of the late Alla York and dear father of Beatrice C. Brown and Dr. Charles A. Cline, Jr., in his 86th year. Resting at the George E. Logan and Sons funeral home for service on Saturday, July 19, at 2 p.m. Interment in Dorchester Union Cemetery.

9

Dr. Seaborn Dies

DR. EDWIN SEABORN
Noted historian and doctor dies

Nov 27 1951

Noted Historian Practised Medicine Here for 54 Years

A prominent physician, historian, author, and soldier, Dr. Edwin Seaborn, died in St. Joseph's Hospital last night. Thousands of London and district residents knew Dr. Seaborn as their doctor and friend during his 54 years of medical practice here.

Besides his contribution to medical research Dr. Seaborn added greatly to the history of medicine in the district with his book, "The March Of Medicine in Western Ontario." At the time of its release in 1945 the book was called "an historical record of London's medical history, which has no equal in Canada." Dr. Seaborn worked on the book nine years.

Honored by

In 1938 Western conferred on the honorary degree of Doct Laws. As a contribution to public and university librarie Seaborn indexed a file of a c tion of old Ontario papers dat far back as 1815. To the doct was a hobby.

One of the oldest member the Baconian Club in London Seaborn was the club's asso archivist.

Dr. Seaborn was a member Paul's Cathedral.

Surviving are his wife, Ina M 469 Clarence street; a daug Mrs. W. D. J. (Ina) Moss, Gle a brother, Walter W. E. Sea of Moose Jaw; two sisters, Anna Seaborn, Toronto; and B. M. (Alice) Bayly, of Mont and three grandchildren.

The body is at his home Clarence street, until tomo when removal will be made t Paul's Cathedral for service p.m.

Burial will be in Wood Cemetery.

Dr. Wm. Magner Pathologist Dies

TORONTO, May 11—(CP)—Dr. William Magner, 65, chief pathologist at St. Michael's Hospital here, died tonight.

For the last 14 years he was assistant professor of pathology at University of Toronto. He was a past president of the Canadian

Honored by Historians

Dr. Seaborn was greatly interested in the work of the London and Middlesex Historical Society. A week ago the society honored him with an honorary life mem-

Many Attend Doctor's Rites

A large number of friends and fellow colleagues of the medical profession paid final tribute today to Dr. Keith C. Falkner, former chief radiologist of St. Joseph's Hospital, at the funeral service conducted in First-St. Andrew's United Church. The Rev. Angus J. MacQueen, of First-St. Andrew's assisted by the Rev. H. S. Rodney, of Knox Presbyterian Church, St. Thomas, officiated.

Dr. Falkner, 39, who was also radiology instructor at the University of Western Ontario Medical School, died of a heart condition Tuesday in Chicago, where he had been attending a convention of the American College of Radiology. A native of Vancouver, he was a graduate of Queen's University School of Medicine, class of 1936. He received his certification as specialist in radiology with diploma of medical radiology (London) from the Royal College of London, England, and the Royal College of Canada.

Pallbearers

Active pallbearers were Dr. H. M. Simpson, Dr. B. L. Hession, Dr. B. L. Hession, Dr. W. W. Ollerhead, Dr. C. F. Fisher, Dr. C. J. Kirk and D. D. C. McGeachy. Acting as ushers were Dr. W. S. Johnston, Dr. W. S. Cross, Dr. George Wainwright and Dr. John Armstrong.

Honorary pallbearers in the procession were Dr. H. O. Foucar, Dr. J. L. Duffy, Dr. V. A. Callaghan, Dr. F. S. Kennedy, Dr. J. W. Babb, Dr. C. C. Ross, Dr. J. B. C. Robinson, Dr. W. P. Tew, Dr. W. A. Tillmann, Dr. J. M. Growse, Dr. H. G. Pink, Dr. R. J. Bristow, Dr. M. G. Peever, Dr. F. W. Luney, Dr. M. B. Hill, Dr. L. D. Wilcox, B. T. Stephenson, G. F. Copeland, J. D. Harrison, K.C., and E. Fanning.

---

rom Uni-
public of
the First
hern Dis-
Univer-
conferred
legree of

known as Ochronosis. Many other research problems occupied his time.

Dr. Seaborn Dies

DR. EDWIN SEABORN
Noted historian and doctor dies

Nov 27 1951

Noted Historian Practised Medicine Here for 54 Years

A prominent physician, historian, author, and soldier, Dr. Edwin Seaborn, died in St. Joseph's Hospital last night. Thousands of London and district residents knew Dr. Seaborn as their doctor and friend during his 54 years of medical practice here.

Besides his contribution to medical research Dr. Seaborn added greatly to the history of medicine in the district with his book, "The March Of Medicine in Western Ontario." At the time of its release in 1945 the book was called "an historical record of London's medical history, which has no equal in Canada." Dr. Seaborn worked on the book nine years.

In 1938 Western conferred o
the honorary degree of Doct
Laws. As a contribution t
public and university librari
Seaborn indexed a file of a
tion of old Ontario papers da
far back as 1815. To the doc
was a hobby.

One of the oldest membe
the Baconian Club in Londo
Seaborn was the club's asse
archivist.

Dr. Wm. Magner Pathologist Dies

TORONTO, May 11—(CP)—Dr. William Magner, 65, chief pathologist at St. Michael's Hospital here, died tonight.

For the last 14 years he was assistant professor of pathology at University of Toronto. He was a past president of the Canadian the Ontario nd the To- cine.

from Uni- Republic of the First uthern Dis- he Univer- conferred degree of

Honored by Historians

Dr. Seaborn was greatly interested in the work of the London and Middlesex Historical Society. A week ago the society honored him with an honorary life membership in the organization.

When the doctor put his stethoscope on his desk for the last time, and retired in the fall of 1948 he was honored by the London City Council. He was presented with an embossed, illuminated scroll by council in recognition of his work.

Dr. Seaborn was born in Rawdon, in the Quebec Laurentians, the son of an English clergyman. His mother came from an old French family which settled on the Island of Orleans near Quebec City in 1666.

He came to London in 1879. He entered the University of Western Ontario Medical School in 1891. After his graduation in 1895 he taught anatomy in the dissecting room.

Associate in Surgery

Dr. Seaborn later went into the lecture room, and then into the hospital as an associate professor of surgery. He rose to the post of professor in surgery, and by 1916 he was rated one of the best.

In 1916 he organized No. 10 Stationary Hospital of U.W.O., which was sent overseas, and took over hospitals at Seaford, Eastbourne, and later in Calais. The unit treated 30,000 persons. Its work is commemorated by a bronze tablet in the entrance hall of the university. Dr. Seaborn held the rank of Lieut. Colonel in the army.

To Pasteur Institute

After being offered research fellowships in Vienna and Paris, he went to Pasteur Institute in Paris, and there in 1928 he introduced Dr. J. W. Crane and Dr. Frederick Banting to the institute.

The doctor's first research work goes back to about 1905 when he gave a brilliant paper on typhoid fever, which at the time was a serious problem in Canada and elsewhere. He tested 125 patients with a treatment of his own and was successful in cutting the mortality rate down to three per cent.

A paper on "Diagnosis of Acute Abdominal Conditions" received widespread recognition. Dr. Seaborn also did extensive work on research involving a rare disease known as Ochronosis. Many other research problems occupied his time.

Dr. Seaborn Dies

DR. EDWIN SEABORN
Noted historian and doctor dies

Noted Historian Practised Medicine Here for 54 Years

A prominent physician, historian, author, and soldier, Dr. Edwin Seaborn, died in St. Joseph's Hospital last night. Thousands of London and district residents knew Dr. Seaborn as their doctor and friend during his 54 years of medical practice here.

Besides his contribution to medical research Dr. Seaborn added greatly to the history of medicine in the district with his book, "The March Of Medicine in Western Ontario." At the time of its release in 1945 the book was called "an historical record of London's medical history, which has no equal in Canada." Dr. Seaborn worked on the book nine years.

In 1938 Western conferred o
the honorary degree of Doct
Laws. As a contribution t
public and university librarie

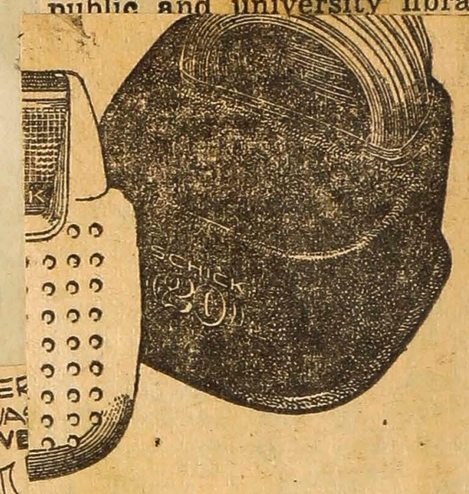

Shaver with
• New Hi-Velocity Heads!
• Smart new Caddie Case!

tdates all
eadership
rt Button
ugh your
ts, you're
the new
e in soon
rich new

ONLY
$32.75
Schick Super $29.50

Jewellers
LONDON

Dr. Wm. Magner Pathologist Dies

TORONTO, May 11—(CP)—Dr. William Magner, 65, chief pathologist at St. Michael's Hospital here, died tonight.

For the last 14 years he was assistant professor of pathology at University of Toronto. He was a past president of the Canadian Medical Association, the Ontario Medical Association and the Toronto Academy of Medicine.

He graduated in 1909 from University College, Cork, Republic of Ireland, and served in the First World War with the Southern District Irish Command. The University of Saskatchewan conferred upon him the honorary degree of doctor of laws.

Noted Londoner Taken to Final Resting Place

a/ 30.11.51

Dr. Edwin Seaborn, London historian, who died early this week was buried at Woodland Cemetery yesterday afternoon. Funeral services were held at St. Paul's Cathedral. This picture shows pallbearers carrying the casket from the cathedral.

Dr. W. Hardman Dies Suddenly

Dr. William Nelson Hardman, M.D., M.S., F.A.C.A., of 406 Baker street, medical practitioner here since 1947, died suddenly today at St. Joseph's Hospital.

Since coming to London, Dr. Hardman practised at 241 Queen's avenue. He was a specialist in anaesthesiology.

Born in Hamilton, he was a son of Mrs. Georgina Hardman and the late William Hardman.

Varsity Graduate

Dr. Hardman was graduated from the University of Toronto in 1931 with the degree of M.D. Following this he interned at Hamilton General Hospital, later taking up a general practice at Chatham.

While in that city he became chief-of-staff of the Public General Hospital and was elected to the Board of Education there, serving for a time as vice-chairman.

During early years of World War II he served with the R.C.N.V.R. at Halifax as lieutenant-commander. In 1943 he accepted a fellowship at the Mayo Clinic at Rochester, Minn., and received the degree of master of science in anaesthesiology in 1946 from the University of Minnesota.

Specialist

Before coming to London he was a faculty member at Creighton University, Omaha, Nebraska. In 1947 he was made a diplomat of the American College of Anaesthesiology and in 1949 was certified as a specialist in Canada.

Dr. Hardman was a member of Cronyn Memorial Anglican Church, The Tuscan Lodge, No. 195, A.F. and A.M., and was a 32nd Degree Scottish Rite Mason.

He is survived by his wife, the former Anna Beattie, M.D., B.Sc.; his mother, Mrs. Georgina Hardman; a son, William; a daughter, Jane, and a brother, Wilfred, all of London, and one sister, Mrs. Clifford Wilson, of Hamilton.

A Masonic service will be conducted in the George E. Logan and Sons funeral home at 8 p.m. Friday under the auspices of Tuscan Lodge. Funeral service will be conducted in the funeral home at 11 a.m. Saturday by the Rev. Stuart Brownlee with burial in Woodlawn Cemetery, Guelph, at 2 p.m.

HARDMAN — Suddenly, at St. Joseph's Hospital, on Thursday, May 29, 1952, William N. Hardman, M.D., M.S., F.A.C.A., beloved husband of Anna Beattie Hardman and dear father of Jane and William Hardman. Resting in George E. Logan and Sons funeral home. Funeral service at Cronyn Memorial Church on Saturday, May 31, at 11 a.m. Interment in Woodland Cemetery, Guelph, Ont.

Dr. John H. Stead Dies In Oakville

OAKVILLE, June 17 — (CP) — Dr. John H. Stead, 70, medical officer of health for 30 years, died today.

Dr. Stead, a former prospector who became a physician, was born at Lyn, near Brockville.

After graduation from Queen's University, Kingston, he prospected at the Cobalt Silver Camp in Northern Ontario. He returned to Queen's and graduated as a physician, taking post-graduate studies in Chicago. He practised at Brockville, London, Ontario, and Toronto.

Dr. Tom Cullen

DEATH of Dr. Thomas Cullen removes another of the group of great medical men contributed by Canada to the United States. Dr. Cullen's father was a Methodist minister, once pastor of the Askin Street Methodist Church here, so there is a definite link between Cullen and London.

Dr. Cullen was one of the great names at Johns Hopkins University Medical Schol. He went there when another Canadian, Dr. Osler — later Sir William — was making the new institution famous. Dr. Cullen made tremendous contributions of his own particularly in surgery and gynecology. A few years ago Judith Robinson wrote a biographical study of him called "Tom Cullen of Baltimore."

DR. ROBERT HANNAH, 62, native of this city who graduated from the University of Western Ontario, took his Doctor of Philosophy degree at Cornell University, Ithaca, N.Y., and was many years a faculty member at Hunter College, New York, died yesterday at St. Joseph's Hospital.

Dr. Robt. Hannah Dies At Age 62

Dr. Robert Hannah, graduate of the University of Western Ontario and former faculty member at Hunter College, in New York, died yesterday at St. Joseph's Hospital. He was 62.

Dr. Hannah was born in London, son of the late Mr. and Mrs. Robert Hannah, Sr., and attended the old arts college at the University of Western Ontario.

After graduation here he took his Doctor of Philosophy degree at Cornell University, Ithaca, N.Y., and shortly afterward joined the English department at Hunter College.

Returned to London

He returned to London when he retired six years ago and resided at 367 Princess avenue. His death followed a very brief illness.

Dr. Hannah was never married. He is survived by a brother, Edwin, and a sister, Miss Ethel, both of 367 Princess avenue.

Service will be held at 1.30 p.m. tomorrow at the George E. Logan and Sons funeral home, the Rev. George W. Birtch, of Dundas Street Centre United Church, officiating. Burial will be in Mount Pleasant Cemetery.

"San" Ex-Chief Dr. Crombie Dies

Dr. David W. Crombie, MD, CM, MRCS, LRCP, for 17 years superintendent of Beck Memorial Sanatorium, died yesterday at the sanatorium after a long illness. He was 62.

Dr. Crombie became superintendent in 1933 and resigned from the position in 1950. During the year following he acted as chief consultant and continued to reside at the sanatorium.

Succeeded by Sharpe

He was succeeded by Dr. William C. Sharpe, MB.

A graduate of McGill University in 1913, Dr. Crombie studied tuberculosis at Saranac Lake, New York, in 1916 and 1917. Five years later he took post-graduate work in London, England, obtaining the degrees of MRCS and LRCP.

Prior to coming to Beck he worked with the late Dr. C. D. Parfitt at Calydor Sanatorium, Muskoka.

Named In Honor

In recognition of Dr. Crombie's work at Beck the "Crombie Pavilion" was named in his honor.

During his tenure of office the sanatorium was expanded. In 1936 the Morgan Pavilion was added and in 1938 the Pratten Pavilion. In 1950 the Crombie Pavilion was erected to provide additional beds and new administrative offices.

There are no immediate survivors.

The body is at the Bennett and Pincombe funeral home until Monday, when private service will be held at St. Luke's-in-the-Garden Chapel, at the sanatorium, at 2 p.m. The Rev. Orville G. Locke, Presbyterian padre at Beck Sanatorium, will be in charge. Interment will be in Woodland Cemetery.

DR. D. W. CROMBIE, 17 years superintendent of Beck Memorial Sanatorium, who died yesterday at the "San" after a long illness.

PEEVER—At St. Joseph's Hospital, on Tuesday, March 17, 1953, Dr. Manley G. Peever, beloved husband of Cora Peever, of R.R. 3, London, beloved brother of Mrs. Harold Henderson, of this city; Mrs. Leigh Cruess, of Short Hills, New Jersey, and James Peever, of this city. Resting at his late residence. Funeral service in Metropolitan United Church on Friday, March 20, at 2.30 p.m. Interment in Woodland Cemetery.

Dr. D. W. Crombie

FEW MEN enjoyed so many qualities or such varied experiences as the late Dr. D. W. Crombie, former superintendent of Beck Memorial Sanatorium. During most of his life he fought a double battle against disease — as doctor and patient.

He became a highly skilled and highly trained scientist, yet never lost the link of kindly interest and concern with his patients. He combined administrative ability and personal charm.

The Crombie Pavilion at the Sanatorium preserves his name. But his memory will be kept green by the host of people whose troubles he made easier and whose burdens he lightened.

rominent Physician, Dr. A. H. Gordon Dies

MONTREAL, Jan. 23 — (CP) — Dr. Alvah Hovey Gordon, 77, one of the founders and a charter member of the Royal College of physicians of Canada, died last night.

A prominent medical teacher, writer and former chairman of the department of medicine at the Montreal General Hospital, Dr. Gordon was a past president of the Association of American Physicians and a member of the American Clinical and Climatological Society, the Canadian Medical Association and the Montreal Medicochirurgical Society.

Ceramic art reached a high degree of development in Egypt as early as the 16th century B.C.

Dr. Frank Hughes Dies in Hospital

Dr. Frank W. Hughes, 87-year-old retired London physician, died early today in Victoria Hospital, where he was admitted January 3.

Dr. Hughes, who lived at 234 Queen's avenue, is survived by his widow, Gladys. The George E. Logan and Sons funeral home is in charge of arrangements, which have not yet been completed.

Dr. David Hogg Dies at Age 84

A medical practice of more than half a century here ended with the death early yesterday of Dr. David Hutcheon Hogg at his home, 116 York street. He was 84.

A graduate of McGill University School of Medicine, Montreal, he was the son of the late James and Mary Hogg, of Stratford, where he was born.

Dr. Hogg came to London 55 years ago and had been practicing ever since at the corner of York and Talbot streets. He was also physician for Middlesex County Jail here.

An enthusiastic horseman, he was a member of the London Hunt Club. He was also a member of St. Paul's Cathedral.

Never married, he is survived by a niece and two nephews, Miss Barbara Hogg and James C. and William Hogg, all in Vancouver.

A private service will be held tomorrow at 1.30 p.m. at the George E. Logan and Sons funeral home, where the body is resting.

Varsity Medical Professor Dies

TORONTO, June 22—(CP)—Dr. William L. Holman, 74, professor of bacteriology who taught a whole generation of University of Toronto medical students during 23 years, died in hospital today.

He was well known in the medical profession for his contributions in bacteriological research.

Born in Summerside, P.E.I., he attended primary school there and went to McGill University. He was graduated in arts in 1903 and in surgery in 1907.

From 1910 until 1924, when he came to the University of Toronto as an associate professor of bacteriology, he taught and studied at Johns Hopkins, the University of Pittsburg and Stamford University. He also studied at Breslau, Germany.

He retired in 1947. In 1922 while at Stamford, he became a United States citizen, but in 1934 he resumed his Canadian citizenship.

His hobbies were natural history and the study of medical references contained in Shakespeare's writings.

Survivors include his widow, a son, three grandchildren, and three sisters, Mrs. Allan Parsons, of Montreal, and Gladys and Carrie Holman, of Prince Edward Island.

Funeral Service Held For Dr. D. H. Hogg, 84

The funeral of Dr. David Hutcheon Hogg, 84, who died Sunday at his home, 116 York street was held yesterday from the George E. Logan and Sons funeral home.

Dr. Hogg had practiced medicine at the corner of York and Talbot streets since coming to London 55 years ago.

He was the oldest living member of the London Hunt and Country Club, his association dating back to the 1890's. For the past 10 years he was an honorary member of the club.

Members of the Canadian Corps of Commissionaires were pallbearers and interment was in Woodland Cemetery. The Rev. Derwyn Jones, of St. Paul's Cathedral officiated.

Dr. Bernstein Dies Suddenly

Dr. Arnold Bernstein, former radiologist at Victoria Hospital and teacher of radiology at the University of Western Ontario here, died suddenly last week in Montreal.

He left London in 1948 to become associate radiologist at Queen Elizabeth Hospital in Montreal. He was a member of the Canadian Association of Radiologists and the Montreal Medico - Chirurgical Society.

Dr. Bernstein was born in Koenigsberg, East Prussia, 55 years ago and took his medical degree there. He later founded the x-ray department at Danzig, where he practised as a physician and radiologist.

Active In Community

In 1939 he came to Canada from Danzig, and in 1945 became a naturalized Canadian. While at Victoria Hospital he took examinations of the Canadian Medical Council and was given rating as a Canadian medical doctor.

While in this city Dr. Bernstein entered the activity of the community as much as uncertain health would permit. He contributed several notable findings in research also, especially in the gastro-intestinal field.

Work Followed

His work in indicating by x-ray the part bile may play in the forming of gall stones has since been followed up by other doctors working in other fields.

Dr. Bernstein was also an active member of the London Civic Symphony.

Surviving are his wife, the former Assna Simon, and two daughters, Mrs. Stanley Baker and Miss Marianne Bernstein.

Funeral and burial were in Montreal.

Dr. H. O. Howitt

Guelph Physician Served as MOH, Hospital Director

Guelph, May 3.—Dr. Henry Orton Howitt, 73, prominent physician and surgeon, died this afternoon at St. Joseph's Hospital after a lengthy illness.

Dr. Howitt had retired because of ill health.

He was born in Guelph and received his early education here. He attended Upper Canada College and McGill University. After his graduation in 1904 he went to England to continue his studies.

Later he returned to Guelph and established a practice. He was medical officer of health for the city from 1910 to 1920. During the First World War he was chief of surgery at the Speedwell Military Hospital, now the Ontario Reformatory, from 1916 to 1920.

During his career, he wrote many articles and contributed much to the advancement of surgery and medicine.

Dr. Howitt was a past director of the Guelph Trust Co., Guelph and Ontario Investment and Savings Society and the Homewood Sanitarium. He also served on the advisory board of the General and St. Joseph's hospitals. He was a member of Guelph Medical Society, Ontario and Dominion Medical Association and the Academy of Medicine, Toronto.

A golfer and fisherman, he was a member of Guelph Country Club and Cutten Fields. He played for many years in intercounty tournaments. He was a member of Toronto University Club, Caledon Mountain Trout Club, Guelph Garrison Club and the Albany Club, Toronto.

He was a Conservative and a supporter of the South Wellington Conservative Association. He was a member of St. George's Anglican Church.

He leaves his wife, the former Amy Brehaut Saunders; two daughters, Mrs. Angus Dunbar, Guelph, and Mrs. George Ward, of Dundas, and a son, Henry Dyce Howitt, of New York.

Ex-Ace, Surgeon Dies in Hamilton

HAMILTON, June 10 — 1953 (CP)— Dr. Douglas U. McGregor, 58, died suddenly following a heart seizure at a wrestling match in Civic Stadium last night.

Early Air Ace

A physician and surgeon of international reputation, he was an air ace in World War I, credited with 11 enemy planes. He had devoted a lifetime to a broad range of service, charitable and sports undertakings including the peacetime air force, the city's football teams and the care of crippled children.

Son of a physician, brother of the co-founder of the McGregor-Mowbray Clinic and father of two young men in medicine, Dr. McGregor was a fellow of the International College of Surgeons. He was the first officer commanding No. 119 (Bomber Reconnaisance) Squadron and had been a member of the executive of the Wildcat football club.

Played With McGill

In his playing days he was one of the best centres in Canadian football and was captain of one of the McGill teams under Frank Shaughnessy.

An ardent sports fan, Dr. McGregor was attending the wrestling match with a friend, Col. F. C. Thomson, when he suffered the fatal seizure.

Dr. McGregor is survived by his wife, the former Evelyn Maude Johnson; two sons, James Kenneth at McGill, and Douglas Donald, at Western, and four sisters, Mrs. F. G. O'Brien, Hamilton; Mrs. O. H. Baker, New York; Mrs. H. P. Frid, Hamilton, and Mrs. O. D. Peat, Hamilton.

The funeral will be held Thursday.

Dr. O. C. Dinniwell, Wiarton Native Dies

AJAX, June 7 — 1953 (CP) — Dr. Oliver Clarence Dinniwell, 84, one of five brothers who entered the medical or dental professions, died Saturday.

Born in Wiarton, he began his practice here 10 years ago. During part of the war he was a staff physician at the Defence Industries Limited plant.

Surviving besides his widow are a daughter, Mrs. Harold Feldman, of Brantford; a son, W. J. Douglas; four brothers, Dr. Alfred Dinniwell, of St. George, Dr. Richard Dinniwell, of Bowmanville; Dr. Wilbert Dinniwell, of Harriston, and Dr. Raymond Dinniwell, of Hamilton, and two sisters, Mrs. Helen Ritchie, of Clavering, and Mrs. Grace Pratt, of Elmwood.

Lakehead Surgeon Dies at Age of 71

FORT WILLIAM, June 11—1953 (CP) —Dr. Cecil Ellwood Spence, one of Fort William's oldest and best known surgeons, died yesterday, he was 71.

In ill health for more than a year, Dr. Spence nevertheless practised until a fatal heart attack yesterday.

He was born at Niagara Falls, Ont., and was graduated from Toronto University in 1905. He established a practice in Fort William in 1908. He was a fellow of the American College of Surgeons.

He is survived by four sons, two of them doctors. JUNE 12, 1953

Godfrey's Surgeon Dies in Hospital

BOSTON, June 16 — 1953 (AP) — Dr. Marius N. Smith-Petersen, 66, who operated on Radio-TV Star Arthur Godfrey, died today in hospital.

Dr. Smith-Petersen entered hospital "for observation" about 10 days after the May 15 operation on Godfrey.

A native of Grimstad, Norway, he came to the U.S. at 17 and attended high school in Milwaukee, Wis. He attended the University of Chicago, University of Wisconsin and Harvard Medical School.

Dr. T. McCormick Last Rites Today

WINDSOR, July 20 — Services for Dr. Thomas A. McCormick, MD, CM, 82, who died at his home, Willistead Crescent, will be conducted Tuesday, 4 p.m., by Canon J. H. Smith, Ridgetown, in the Anderson funeral home and interment made in Windsor Grove Cemetery.

Father of Windsor's cancer specialist, Dr. Norman A. McCormick, Dr. McCormick maintained an active practice until recently, when ill health forced him to rest.

He was born at Harrow and for several years taught in schools throughout Essex County.

He graduated in medicine from Trinity Medical College, Toronto, and practiced in Wheatley for seven years and then went abroad for a year for post-graduate study in London, England. Upon his return, he went to Detroit, where he practiced medicine for several months, and then returned to Windsor and lived in the old town of Walkerville for 49 years. He was a charter member of the Essex County Medical Society and served two terms as medical officer of health for Walkerville between 1910 and 1915.

Surviving are his wife, Edith (nee Woodbridge); one son, Dr. Norman McCormick, Windsor, and a granddaughter, Elizabeth Joan McCormick, Windsor.

Campbell, Dr. Christopher A., 79 Kirkton. Services 7.30 tonight at St. Marys, Tuesday 2.30 p.m. in Toronto.

Dr. C. Webster Dies On Visit

ST. MARYS, Sept. 6 — Dr. Charles A. Webster, 90, who died here yesterday, while visiting with his sister, Miss Lillie E. Webster, Atholbrae, had spent most of his life in Syria where until retiring in 1934, he was professor emeritus of anatomy and diseases of the eye and ear at the American University, Beirut. His wife, the former Annie R. Troup, of Hamilton, died some time ago.

He was born in Blanshard Township, a son of the late Mr. and Mrs. William Webster, and after attending school here went to Toronto University, and later to Knox College, with the intention of going into mission work. Later he graduated as a doctor and went to Africa.

Surviving is one daughter, Mrs. Philip Ireland, of the American Embassy, at Baghdad, and his sister here.

Funeral services will be held at the home of his sister, Tuesday, at 2.30 p.m., by the Rev. W. H. Crosby, and the remains will be cremated Wednesday at St. James Cemetery, Toronto.

Sinclair, Dr. Thomas A., 70, Walkerton. Services Wednesday, 2.30 p.m.

In London 60 Years, Dr. Duncan Dies

A resident of London for almost 60 years, Dr. John Franklin Duncan died suddenly Thursday night at his home, 849 Dundas street.

Dr. Duncan was born in Dutton, and spent the early part of his life there. He moved to London in 1894.

He graduated in medicine from the University of Western Ontario in 1911 and practised in London for many years. He retired from active practice a number of years ago.

Surviving are one sister, Mrs. Clementine Matthews and one brother, Dr. A. S. Duncan, of London.

A private funeral service will be conducted at the James M. Carrothers and Son funeral home on Monday at 2 p.m.

Burial will be in Woodland Cemetery.

Hygiene Specialist, Dr. N. Harris, Dies

OTTAWA, July 24 — (CP) — Dr. Norman M. Harris, former chief of the Laboratory of Hygiene in the Federal Health Department, died at his home here today. He was 83.

A native of Montreal, Dr. Harris was a son of the late Mr. and Mrs. William C. Harris, formerly of Toronto.

Dr. Harris was associate in bacteriology at the University of Toronto from 1897 to 1903 and later became instructor and associate in bacteriology at Johns Hopkins University.

While Dr. Harris was chief of the laboratory of hygiene in the Health Department he made the first laboratory diagnosis of a malignant fever in Canada. He was considered a world authority in his specialized field.

Funeral services will be held here Monday. Burial will be in Union Cemetery, Whitby, Ont.

Stoner, Dr. W. M., Adrian, Michigan, formerly of Arkona.

CAMPBELL—At his late residence, Kirkton, Ontario, on Saturday, July 11, 1953, Dr. Christopher Addison Campbell, beloved husband of Ethel M. Proctor, in his 80th year. Resting at the L. A. Ball funeral chapel, St. Marys, where a private funeral service will be held Monday evening at 7.30 p.m. Then resting at Speers funeral chapel, Toronto, for service Tuesday at 2.30, July 14. Interment Prospect Cemetery.

Dr. C. McKishnie Dies at Dutton

DUTTON, July 10 — Dr. Carman Reynolds McKishnie, who practiced medicine here for the last 25 years, died suddenly of a heart attack at his home tonight. He was 51.

Dr. McKishnie was born in Aldborough Township, Elgin County, and graduated rom the University of Western Ontario School of Medicine in 1928.

He came here immediately after graduation and became a highly-esteemed member of the community. He was a member of the West Elgin Medical Association.

Dr. McKishnie also belonged to Cameron Lodge, No. 232, A.F. and A.M., and Alexandria Lodge, No. 337, IOOF, and St. John's United Church, Dutton.

His wife, formerly Helen Johnson, survives with one son, John McKishnie Jr., who is attending medical school at the University of Western Ontario, London, and two sisters, Gladys, Mrs. Anthony Maslin, Port Chester, N.Y., and Eileen, Mrs. Robert McKellar, of Dutton.

The body is resting at his late residence here, where service will be conducted Monday at 2 p.m. followed by interment in Fairview

Veteran Hamilton Physician Dies

HAMILTON, July 10 — (CP) — Dr. Herbert John Sullivan died yesterday at his residence here. Born in Peterboro, he graduated from Queen's University in 1907 and had practised medicine in Hamilton for the last 45 years.

He was a member of the Hamilton Academy of Medicine, the Ontario Medical Association, the Canadian Medical Association and the medical and executive and teaching staff of the School of Nursing of St. Joseph's Hospital, for over 25 years.

Mrs. Anna L. Babb Dies in Hospital

JUNE 27, 1953

Mrs. Anna L. Babb, widow of Dr. William F. Babb, of 1037 Patricia street, died last night in Victoria Hospital after a short illness. She was 77.

Born near St. Paul, Minn., Mrs. Babb came to London about 1919. She was a member of Metropolitan United Church and was on the board of Parkwood Hospital.

She is survived by two sons, Dr. John W. Babb, of London, and Dr. Frank S. Babb, St. Paul, Minn.

The body is at the George E. Logan and Sons funeral home for service Monday at 3.30 p.m. by the Rev. George Goth, of Metropolitan United Church. Entombment will be in Woodland Mausoleum.

Undulant Fever Specialist Passes

1953

TORONTO, July 22 — (CP) — Dr. Everett Kerslake, 54, specialist in research on undulant fever, died today on a bus while on his way home from work. Fellow members of the Connaught Laboratories staff said he made numerous valuable scientific contributions towards perfecting vaccine used to protect dairy cattle against the disease.

Born in Hampton, Ont., he attended Bowmanville High School.

Survivors include a sister, Reta, of Bowmanville.

Dr. L. McIlwraith Dies in Brantford

1953

BRANTFORD, Sept. 17 — Dr. Lorne W. McIlwraith, 66, who died suddenly last night, was born at Woodstock, and graduated in 1912 from the University of Western Ontario Medical School, at London.

He practised first at North Hines near Sioux Lookout, and then for 21 years in Thamesville. During World War I he was medical officer at Christie Street Hospital, Toronto. In Brantford during World War II he was medical officer of the Dufferin and Haldimand Rifles Second Battalion.

Since coming here in 1939, to be chief medical officer of the Canadian Order of Foresters, he has been active in many phases of community life, a member of Ozias Masonic lodge, past president of Brantford Scottish Rite Association, past grand of Mohawk Lodge IOOF, past president of Brantford Historical Society and vice president of the Children's Aid Society.

Surviving are two daughters, Jean and Mrs. James Laing, both of Brantford; and three sisters, Mrs. Robert Fleming, Mrs. Martha Lanaway and Miss Agnes McIlwraith, all of Woodstock.

Resting at the McCleister funeral home for services Saturday 2 p.m. Interment will be in the Farringdon Burial Ground.

Dr. H. E. Robinson, Anaesthesist, Dies

1953

TORONTO, Sept. 20 — (CP) — Dr. Harry E. Robinson, 43, prominent Toronto anaesthesist and member of the staff of St. Michael's Hospital, died in hospital Saturday following a short illness.

He was a member of the American Society of Anaesthesiologists and Canadian Anaesthesists' Society.

Dr. W. Geiger, 71, Dies Suddenly

1953

HENSALL, Oct. 4 — Word was received here today of the sudden death at Waterloo of Dr. William Geiger, 71.

He was born at Zurich, where he spent his early life. After teaching school at Dashwood, he went to Toronto University, and after graduating started to practice in Waterloo in 1911, and had been there ever since.

Surviving besides his wife, the former Grace Martin, of London, are three sons, William and Owen, Waterloo; James, at Yale University; one daughter, Helen, Hamilton; four brothers, Edmund, of Hensall, formerly of London; Rora, Kitchener; Sidney, inspector of public schools, Manitoulin Island; Ira, Hensall, and one sister, Mrs. Eric Kennedy, Hamilton.

Funeral services will be held on Tuesday afternoon

Lloyd C. Bisbee Dies At Age Of 41

JULY 1, 1953

Lloyd Chester Bisbee, an employee of the University of Western Ontario School of Medicine for the last six years, who died Tuesday in St. Joseph's Hospital here, is being buried today.

Bisbee, a native of London Township and a member of Central Baptist Church, was unmarried. He was 41.

A brother, Allace Bisbee, of Arva, and three sisters, Mrs. Alice Snidely, of New York, and Misses Pearl and Shirley, both of St. Thomas, survive.

Service is being held at 3.30 p.m.

Famed Western Grad Dies in U.S.

SEPT 17, 1953

A Canadian and graduate of the University of Western Ontario who became famous in the United States for his work on skin diseases, Dr. Harry Clubb Lodge Lindsay, 70, died last week in Pasadena, California, where he lived.

Born In Strathroy

Dr. Lindsay was born in Strathroy, the son of the late Dr. and Mrs. W. B. Lindsay and attended Strathroy Collegiate.

While attending Western he was known for his keen sense of humor and his caricatures of professors and fellow students.

His post-graduate work took him to London, Paris, Australia, New York and Vancouver and in 1924 he joined the staff of Pasadena General Hospital as dermatologist.

Many Societies

During his career he served as consultant to several California hospitals and was a member of California and United States medical associations. He was president of the Los Angeles Dermatologic Society in 1940-41.

During World War I, he was awarded the Mons Star while serving as captain in the Canadian Army Medical Corps.

In 1923, Dr. Lindsay married Isabelle Katherine Blackwood. Three children survive.

DR. H. C. L. LINDSAY

Dr. G. I. Christie

DR. G. I. CHRISTIE, president emeritus of the Ontario Agricultural College, will be remembered for his work in bringing the college to the farm. During his long career the O.A.C. became more closely related to the grass roots farmer than it had been before.

At the same time research was continued and the academic activities of the college were extended. During his half century of service to agriculture on this continent Dr. Christie contributed much.

COL. MAINGUY DIES

QUEBEC, Sept. 24 — 1953 (CP) — Lt.-Col. Charles Emile Mainguy, assistant medical officer for Eastern Canada during the Second World War and a former commander of the Regiment de Montmagny, died yesterday at his home at near-by Lac Sergent, Que.

DR. HASBROUCK DELAMATER

—Service for Dr. Hasbrouck DeLamater, formerly of London, who died in St. Joseph's, Mo., was conducted yesterday in the Bennett-Oatman funeral home by the Rev. S. H. Brownlee, Cronyn Memorial Anglican Church. Burial was in Woodland Cemetery. Members of the Canadian Corps of Commissionaires were pallbearers.

SEPT 29, 1953

tern points for their wedding trip

Dr. H. Chamberlain Dies At Age 69

1953

NORWICH, Sept. 9—Dr. H. W. Chamberlain, 69, widely - known physician in the Kelvin district, five miles east of here, died in Brantford General Hospital.

He was the third Dr. Chamberlain to serve in the Kelvin district, taking over in 1911 the practice of his uncle, the late Dr. Arron Chamberlain. Another uncle had the practice before him.

The service of the three men to the Kelvin community extended over 100 years. Dr. Chamberlain was medical officer of health for Windham Township in 1931 and held the post until his death.

Dr. Chamberlain was active in game and fish preservation. He was a director and past president of the Huron and Erie Federation of Anglers and Hunters, and a member and past president of the Norfolk Fish and Game Association.

Dr. Chamberlain was a 32nd degree Mason, member of the Scotland Masonic Lodge and the Scottish Rite, Hamilton. He was a charter member of Halo Chapter, Order of Eastern Star, Scotland.

Born in Bayham Township, he was son of the late Mr. and Mrs. William B. Chamberlain. He graduated from the University of Toronto Medical School in 1908. For three years before coming to Kelvin, he practised with the late Dr. H. McLay in Aylmer.

Surviving are his widow, the former Edith Parker, RN; two sons, Harry and Frank, at home; a daughter, Mrs. Lewis Austin, South Porcupine; and seven grandchildren.

The body is at the Arn and Son funeral home here where service will be conducted Friday at 2 p.m. by the Rev. C. C. MacDonald, of Kelvin United Church.

Burial will be in Kelvin Cemetery.

DR. NELSON GEORGE, London physician for nearly 40 years, who died suddenly Saturday night at his home, 362 Dufferin avenue, following a long illness. He was a graduate of London Normal School and the University of Western Ontario Medical School.

THE LONDON FREE PRE

Toronto Specialist On Children Dies

1953

TORONTO, Oct. 8—(CP)—Dr. Helen MacMurchy, one of the first women graduates in medicine from the University of Toronto and internationally known for her child welfare work, died today in hospital. She was 91.

A native of Toronto, she was graduated from the University of Toronto Medical School with first-class honors and was the first Canadian woman to take post-graduate work at the Johns Hopkins Hospital in Baltimore.

For many years she made a special study of child welfare and public health. In 1920 she was appointed chief of the Dominion division of child welfare. She retired from active medical practice in 1934.

—, Dr. R. D., 75, Leamington. Interment this morning at Shelburne. OCT 23 1953

...IGHT

London physician for nearly 40 years before his retirement in 1945, died suddenly just before midnight Saturday at his home, 362 Dufferin avenue.

Dr. George, who had been ill a long time, suffered a heart attack on Wednesday.

He was born near Strathroy in Adelaide Township, son of the late James and Mary George, and graduated from the University of Western Ontario Medical School in 1909.

Dr. George taught school in Warwick and Adelaide Townships, and was a business college teacher in London, before he entered medical school. He had graduated from Strathroy Collegiate and London Normal School.

At UWO he distinguished himself in athletics, was president of the athletic society, and set a number of records in track and field events.

He interned at Victoria Hospital before commencing his practice here, which ended in 1945 through ill health. During his career Dr. George was a member of the board of the Academy of Medicine and was on the staff of Victoria Hospital several years.

He was a former member of the Highland Golf Club and the London Hunt Club, held membership in Tuscan Lodge, A.F. and A.M., and had been chief examiner for Canada of the Woodmen of the World.

He was also a member of First-St. Andrew's United Church, a former elder, and at the time of his death was an honorary elder.

In 1912 he married Laure E. Diprose, of London, who survives.

Service Tomorrow

Last survivor of a family of nine brothers and sisters, he leaves, besides his wife, nieces and nephews: Mrs. Stanley McCutcheon, Glencoe; Mrs. J. H. McLachlan, Lambeth; Mrs. Robert Fennell, Newbury; Fred George, Toronto; Charles George, Renfrew; (Clara), Mrs. Hector Brown, London; Mrs. Geoffrey Gordon, London; Miss Grace George, London; Aubrey Glendinning, London; Mrs. George Skinner, Chicago; Kenneth George, Adelaide; Mrs. Melvin Dowding, Kerwood; James George, Woodstock; Mrs. William McLean, Edmonton; and Nelson George, Detroit.

The body is resting at the George E. Logan and Sons funeral home, where service will be conducted tomorrow at 3 p.m. by the Rev. Angus MacQueen, of First-St. Andrew's Church. Entombment will be made in the mausoleum at Woodland Cemetery.

Dr. W. J. McLean Dies At Age 66

1953

WEST LORNE, Nov. 11 — Dr. William J. McLean, 66, who died today at his home here, was born at Belgrave, and until retiring two years ago and coming here, had been chief psychiatrist at Westminster Hospital, London, for 33 years.

He graduated at University of Toronto, and in World War I, served overseas with the 50th Field Ambulance Unit. He was a member of the United Church, and of Kilwinning Masonic Lodge, London.

Surviving besides his wife, formerly Erie Webster, of West Lorne, are one son, David, at home; one brother, Percy, Belgrave; and two sisters, Mrs. Robert Brooks, Toronto; and Mrs. William McKenzie, Wingham.

The body is at the family residence until Friday noon, and services under auspices of Kilwinning Masonic Lodge, will be conducted at 2 p.m., in the United Church, by the Rev. Hill Hamilton. Interment will be made in Woodland Cemetery, London.

Death Takes Dean Of Obstetricians

1953

MONTREAL, Nov. 12—(CP)—Dr. Henry Robert Dunstan Gray, 78, Montreal, regarded as the "dean" of obstetricians in Canada, died yesterday.

A native of Montreal, he opened a private maternity hospital here in 1922.

He was a member of the Montreal Medico-Chirurgical Association and of the Canadian Medical Association.

Physician to Many Public Men Dies

1953

TORONTO, Nov. 18—(CP)—Dr. W. H. Avery, associate coroner of Toronto and formerly personal physician to many prominent men in Ontario, died today. He was 63.

Born in Strathroy, he was a physician to the late Mitchell Hepburn, former premier of Ontario.

A brilliant surgeon, he was known as the "physicians' doctor." He served as chairman of the Royal Commission appointed by the Ontario Government in 1938 to investigate mental hospitals in Ontario.

Later he was appointed by Harold Kirby, former Ontario Minister of Health, as part-time medical adviser to the Health Department.

Surviving are his widow, his mother, a son, two brothers and a sister.

DR. J. E. McGILLICUDDY, 73, veteran Western Ontario doctor, died yesterday at his home in Windsor.

Exeter, London Physician Dies

NOV 23, 1953

Dr. John E. McGillicuddy, 73, died yesterday at his home, 182 Windsor avenue.

He was born in Warwick Township and graduated from the School of Pharmacy in Toronto in 1902. In 1906 he graduated from the Medical School at Western University.

He practised medicine in Exeter for 12 years and in London for 34 years.

Dr. McGillicuddy was a member of the Church of St. Andrew Memorial, the Exeter Masonic Lodge, AF and AM, and the UWO Medical School Alumni Association.

Exeter, London

He is survived by his wife, the former Anne McNiven, and one brother, Dr. Walter McGillicuddy, of Detroit.

The body is at the James E. Gordanier funeral home where services will be conducted Wednesday at 2 p.m. by the Rev. Canon A. A. Abraham, of the Church of St. Andrew Memorial. Burial will be in Woodland Cemetery.

Dr. Fred Bowen Passes in City

NOV. 25, 1953

Dr. Fred Bowen, 64, of 956 Richmond street, died Monday night in Westminster Hospital after a short illness.

He was born in St. Thomas, was a veteran of World Wars I and II and lived in London since World War II. He was a member of the Masonic Lodge and Mocha Temple Shrine.

Surviving are his wife, the former Margaret Mackintosh; five brothers, Dr. Joseph Bowen, Sudbury, John, of Oakville, Thomas and G. B. Bowen, of Montreal, and Daniel, of Atlanta, Georgia; and two sisters, Miss Grace Bowen, of Toronto, and Mrs. Ramsay (Judy) Gage, of Cookshire, Quebec.

The body is at the George E. Logan and Sons funeral home where service will be conducted Thursday at 2 p.m. by the Rev. A. J. Hough, of the Church of the Redeemer, assisted by the Rev. C. W. Cline, Westminster Hospital padre. Burial will be in Woodland Cemetery.

Dr. McGillicuddy Last Rites Held

NOV 26, 1953

Funeral service was conducted yesterday for Dr. John McGillicuddy who died Monday at his home, 182 Windsor avenue. Canon A. A Abraham, of the Church of St. Andrew Memorial (Anglican) conducted the service in the James E. Gordanier funeral home.

Dr. McGillicuddy was a graduate of the School of Pharmacy in Toronto and the University of Western Ontario Medical School.

He was a member of the Church of St. Andrew Memorial, Exeter Masonic Lodge, and the UWO Medical Alumni. Dr. McGillicuddy had practised for 12 years in Exeter and for 34 years in London.

Pallbearers, all colleagues of Dr. McGillicuddy were Dr. W. E. Mace, Dr. A. J. Read, Dr. R. J. Bowes, Dr. W. M. Wilson, Dr. Thomas Hodgins, and Dr. F. R. Clegg. Burial was in Woodland Cemetery.

Dr. H. Chamberlain Dies At Age 69

1953

NORWICH, Sept. 9—Dr. H. W. Chamberlain, 69, widely - known physician in the Kelvin district, five miles east of here, died in Brantford General Hospital.

He was the third Dr. Chamberlain to serve in the Kelvin district, taking over in 1911 the practice of his uncle, the late Dr. Arron Chamberlain. Another uncle had the practice before him.

The service of the three men to the Kelvin community extended over 100 years. Dr. Chamberlain was medical officer of health for Windham Township in 1931 and held the post until his death.

Dr. Chamberlain was active in game and fish preservation. He was a director and past president of the Huron and Erie Federation of Anglers and Hunters, and a member and past president of the Norfolk Fish and Game Association.

Dr. Chamberlain was a 32nd degree Mason, member of the Scotland Masonic Lodge and the Scottish Rite, Hamilton. He was a charter member of Halo Chapter, Order of Eastern Star, Scotland.

Born in Bayham Township, he was son of the late Mr. and Mrs. William B. Chamberlain. He graduated from the University of Toronto Medical School in 1908. For three years before coming to Kelvin, he practised with the late Dr. H. McLay in Aylmer.

Surviving are his widow, the former Edith Parker, RN; two sons, Harry and Frank, at home; a daughter, Mrs. Lewis Austin, South Porcupine; and seven grandchildren.

The body is at the Arn and Son funeral home here where service will be conducted Friday at 2 p.m. by the Rev. C. C. MacDonald, of Kelvin United Church.

Burial will be in Kelvin Cemetery.

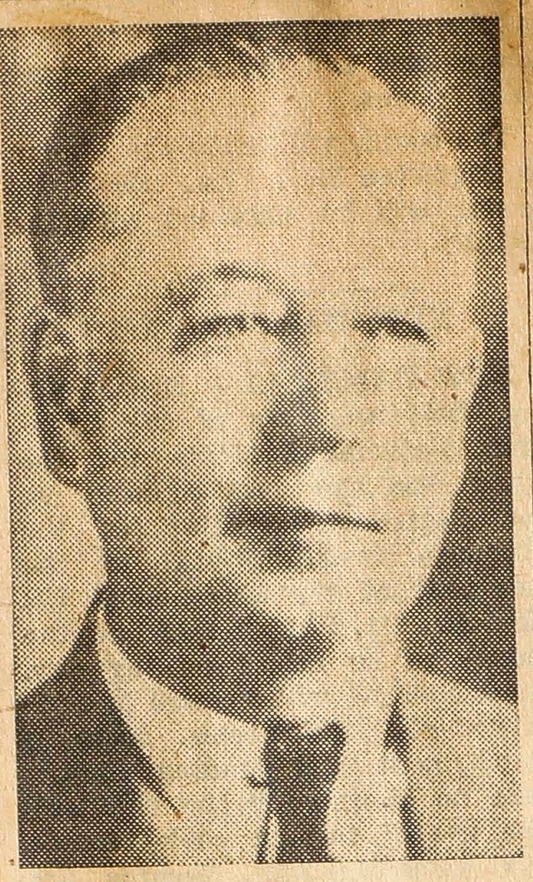

DR. NELSON GEORGE, London physician for nearly 40 years, who died suddenly Saturday night at his home, 362 Dufferin avenue, following a long illness. He was a graduate of London Normal School and the University of Western Ontario Medical School.

Noted Physician, Dr. George, Dies

OCT 4, 1953

Dr. Nelson George, prominent London physician for nearly 40 years before his retirement in 1945, died suddenly just before midnight Saturday at his home, 362 Dufferin avenue.

Dr. George, who had been ill a long time, suffered a heart attack on Wednesday.

He was born near Strathroy in Adelaide Township, son of the late James and Mary George, and graduated from the University of Western Ontario Medical School in 1909.

Dr. George taught school in Warwick and Adelaide Townships, and was a business college teacher in London, before he entered medical school. He had graduated from Strathroy Collegiate and London Normal School.

At UWO he distinguished himself in athletics, was president of the athletic society, and set a number of records in track and field events.

He interned at Victoria Hospital before commencing his practice here, which ended in 1945 through ill health. During his career Dr. George was a member of the board of the Academy of Medicine and was on the staff of Victoria Hospital several years.

He was a former member of the Highland Golf Club and the London Hunt Club, held membership in Tuscan Lodge, A.F. and A.M., and had been chief examiner for Canada of the Woodmen of the World.

He was also a member of First-St. Andrew's United Church, a former elder, and at the time of his death was an honorary elder.

In 1912 he married Laure E. Diprose, of London, who survives.

Service Tomorrow

Last survivor of a family of nine brothers and sisters, he leaves, besides his wife, nieces and nephews: Mrs. Stanley McCutcheon, Glencoe; Mrs. J. H. McLachlan, Lambeth; Mrs. Robert Fennell, Newbury; Fred George, Toronto; Charles George, Renfrew; (Clara), Mrs. Hector Brown, London; Mrs. Geoffrey Gordon, London; Miss Grace George, London; Aubrey Glendinning, London; Mrs. George Skinner, Chicago; Kenneth George, Adelaide; Mrs. Melvin Dowding, Kerwood; James George, Woodstock; Mrs. William McLean, Edmonton; and Nelson George, Detroit.

The body is resting at the George E. Logan and Sons funeral home, where service will be conducted tomorrow at 3 p.m. by the Rev. Angus MacQueen, of First-St. Andrew's Church. Entombment will be made in the mausoleum at Woodland Cemetery.

THE LONDON FREE PRE

Toronto Specialist On Children Dies

1953

TORONTO, Oct. 8—(CP)—Dr. Helen MacMurchy, one of the first women graduates in medicine from the University of Toronto and internationally known for her child welfare work, died today in hospital. She was 91.

A native of Toronto, she was graduated from the University of Toronto Medical School with first-class honors and was the first Canadian woman to take post-graduate work at the Johns Hopkins Hospital in Baltimore.

For many years she made a special study of child welfare and public health. In 1920 she was appointed chief of the Dominion division of child welfare. She retired from active medical practice in 1934.

—, Dr. R. D., 75, Leamington. Interment this morning at Shelburne.

OCT 26 1953

Dr. W. J. McLean Dies At Age 66

1953

WEST LORNE, Nov. 11 — Dr. William J. McLean, 66, who died today at his home here, was born at Belgrave, and until retiring two years ago and coming here, had been chief psychiatrist at Westminster Hospital, London, for 33 years.

He graduated at University of Toronto, and in World War I, served overseas with the 50th Field Ambulance Unit. He was a member of the United Church, and of Kilwinning Masonic Lodge, London.

Surviving besides his wife, formerly Erie Webster, of West Lorne, are one son, David, at home; one brother, Percy, Belgrave; and two sisters, Mrs. Robert Brooks, Toronto; and Mrs. William McKenzie, Wingham.

The body is at the family residence until Friday noon, and services under auspices of Kilwinning Masonic Lodge, will be conducted at 2 p.m., in the United Church, by the Rev. Hill Hamilton. Interment will be made in Woodland Cemetery, London.

Death Takes Dean Of Obstetricians

1953

MONTREAL, Nov. 12—(CP)—Dr. Henry Robert Dunstan Gray, 78, Montreal, regarded as the "dean" of obstetricians in Canada, died yesterday.

A native of Montreal, he opened a private maternity hospital here in 1922.

He was a member of the Montreal Medico-Chirurgical Association and of the Canadian Medical Association.

Physician to Many Public Men Dies

1953

TORONTO, Nov. 18—(CP)—Dr. W. H. Avery, associate coroner of Toronto and formerly personal physician to many prominent men in Ontario, died today. He was 63.

Born in Strathroy, he was a physician to the late Mitchell Hepburn, former premier of Ontario.

A brilliant surgeon, he was known as the "physicians' doctor." He served as chairman of the Royal Commission appointed by the Ontario Government in 1938 to investigate mental hospitals in Ontario.

Later he was appointed by Harold Kirby, former Ontario Minister of Health, as part-time medical adviser to the Health Department.

Surviving are his widow, his mother, a son, two brothers and a sister.

DR. J. E. McGILLICUDDY, 73, veteran Western Ontario doctor, died yesterday at his home in Windsor.

Exeter, London Physician Dies

NOV 23, 1953

Dr. John E. McGillicuddy, 73, died yesterday at his home, 182 Windsor avenue.

He was born in Warwick Township and graduated from the School of Pharmacy in Toronto in 1902. In 1906 he graduated from the Medical School at Western University.

He practised medicine in Exeter for 12 years and in London for 34 years.

Dr. McGillicuddy was a member of the Church of St. Andrew Memorial, the Exeter Masonic Lodge, AF and AM, and the UWO Medical School Alumni Association.

Exeter, London

He is survived by his wife, the former Anne McNiven, and one brother, Dr. Walter McGillicuddy, of Detroit.

The body is at the James E. Gordanier funeral home where services will be conducted Wednesday at 2 p.m. by the Rev. Canon A. A. Abraham, of the Church of St. Andrew Memorial. Burial will be in Woodland Cemetery.

Dr. Fred Bowen Passes in City

NOV. 25, 1953

Dr. Fred Bowen, 64, of 956 Richmond street, died Monday night in Westminster Hospital after a short illness.

He was born in St. Thomas, was a veteran of World Wars I and II and lived in London since World War II. He was a member of the Masonic Lodge and Mocha Temple Shrine.

Surviving are his wife, the former Margaret Mackintosh; five brothers, Dr. Joseph Bowen, Sudbury, John, of Oakville, Thomas and G. B. Bowen, of Montreal, and Daniel, of Atlanta, Georgia; and two sisters, Miss Grace Bowen, of Toronto, and Mrs. Ramsay (Judy) Gage, of Cookshire, Quebec.

The body is at the George E. Logan and Sons funeral home where service will be conducted Thursday at 2 p.m. by the Rev. A. J. Hough, of the Church of the Redeemer, assisted by the Rev. C. W. Cline, Westminster Hospital padre. Burial will be in Woodland Cemetery.

Dr. McGillicuddy Last Rites Held

NOV 26, 1953

Funeral service was conducted yesterday for Dr. John McGillicuddy who died Monday at his home, 182 Windsor avenue. Canon A. A Abraham, of the Church of St. Andrew Memorial (Anglican) conducted the service in the James E. Gordanier funeral home.

Dr. McGillicuddy was a graduate of the School of Pharmacy in Toronto and the University of Western Ontario Medical School.

He was a member of the Church of St. Andrew Memorial, Exeter Masonic Lodge, and the UWO Medical Alumni. Dr. McGillicuddy had practised for 12 years in Exeter and for 34 years in London.

Pallbearers, all colleagues of Dr. McGillicuddy were Dr. W. E. Mace, Dr. A. J. Read, Dr. R. J. Bowes, Dr. W. M. Wilson, Dr. Thomas Hodgins, and Dr. F. R. Clegg. Burial was in Woodland Cemetery.

Dr. R. Millikan, Physicist, Dies

1953

PASADENA, Cal., Dec. 20—(AP) — Dr. Robert A. Millikan, dean of American physicists and authority on cosmic rays, died Saturday at a rest home. He was 85.

The venerable and renowned scientist had been bedridden by the infirmities of age for several months.

Millikan, a Noble Prize winner and for years head of the California Institute of Technology, had been at a convalescent home under medical care.

He was once described as the "billion-volt sparkplug" of the California institute. As chairman of the executive council, he was Caltech's chief administrator officer for 24 years.

He won the 1923 Nobel Prize in physics for his isolation and measurement of the electron and for his photo-electric researches.

His Nobel Prize-winning work on the electron enabled scientists actually to count the number of molecules in any given weight of any simple substance with great certainty and accuracy.

He held 25 honorary degrees from various universities, seven of them foreign.

DIABETES PIONEER DIES

1953

EVANSTON, Ill., Dec. 18 —(AP) —Dr. Rollin Woodyatt, 74, internationally-known specialist in the treatment of diabetes, died last night after a long illness. Woodyatt was one of the few doctors who worked with insulin, a specific treatment of diabetes, immediately after its discovery at the University of Toronto in the 1920s.

Dr. Plaggemeyer Dies In Detroit

DEC 22, 1953

Dr. H. W. Plaggemeyer, Detroit surgeon well known here, died Sunday in Grace Hospital, Detroit, following a lengthy illness.

He is survived by his wife, the former Edith C. Greer, of Detroit, and formerly of London, and a daughter, Mrs. Betty Clare Candler, of Detroit.

Funeral service will be held Wednesday at 11 a.m. Interment will follow in Detroit.

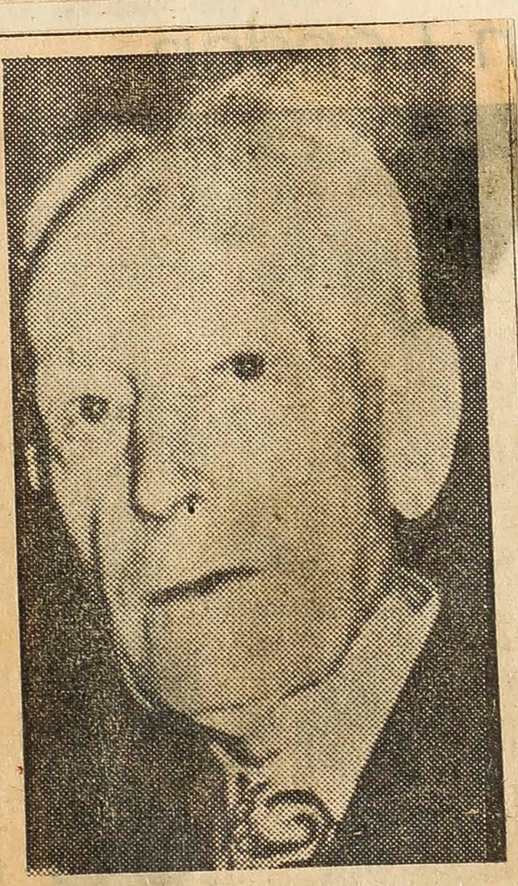

CORONER DR. W. F. GALLOW, 81, former mayor of Goderich and chairman of the PUC for many years as well as a medical practitioner for more than half a century, who died yesterday at Alexandra Marine Hospital.

Woman Physician Dies at Age of 90

1953

BARRIE, Dec. 10 —(CP) — Dr. Jennie Gray Wildman, 90, pioneer woman doctor and one of the founders of the Women's College Hospital in Toronto, died yesterday.

One of the first graduates of Women's Medical College in Toronto, she received her degree in medicine in Trinity College in Toronto with her sister, the late Dr. Elizabeth R. Gray.

Dr. W. F. Gallow Dies at Goderich

1953.

GODERICH, Dec. 22—Coroner Dr. W. F. Gallow, 81, a practitioner here more than half a century, a former mayor and chairman of the Public Utilities Commission for many years, died today in Alexandra Marine Hospital.

Surviving are his widow, the former Margaret Johnston; one son, Frank, a Goderich councilor; one sister, Margaret, Goderich; three grandchildren and one great-grandchild.

Remains will be at the Cranston funeral home until Thursday morning, when they will be transferred to Knox Church. The Rev. R. G. MacMillan will conduct services there at 2 p.m.

Dr. Gallow once estimated he had delivered more than 2,000 babies during his practice here. He was known as a physician, advisor and friend.

Dr. Gallow held almost every municipal office during his long service in Goderich. He was mayor for 1923-24, councilor, reeve, deputy-reeve and was PUC chairman the past 24 years.

He was medical officer of health from 1938 until the county health unit was organized in 1950, medical officer here for the Canadian Pacific Railways, the Bell Telephone Company and the Canada Steamship Lines and since World War I had been a representative for Department of Veterans' Affairs. He was a veteran of World War I.

Dr. Gallow was born in Toronto, attended Jarvis Street Collegiate Institute and graduated from the University of Toronto in 1895 and came here in 1899. He was associated here for many years with the late Doctors George C. Shannon and J. B. Whitely.

He was a member of the session of Knox Presbyterian Church and was the oldest past master of Maitland Lodge AF and AM, and a past district superintendent of Huron Chapter, RAM. He was a member of the IOOF, the COF, the Octogenarian's Club and the Lions Club.

Hospital Engineer, John Wiles, Dies

DEC 31 1935

John Wiles, stationary engineer at Westminster Hospital the last 30 years, died Saturday night at his home, 184 Wellington street, in his 63rd year.

He was born in England and came to this city 35 years ago. His wife, Isabel, and son, Kenneth Wiles, London; one daughter, Miss Gladys Wiles, of Nelson, B.C., and five grandchildren survive.

Service will be conducted at the Evans funeral home, 648 Hamilton road, tomorrow at 3.30 p.m. by the Rev. Dr. R. P. D. Hurford, of Christ Anglican Church, and interment will be in Forest Lawn Memorial Gardens.

Early Mine Doctor Dies in Toronto

1953

TORONTO, Dec. 28—(CP)—Dr. Charles H. Hair, who spent seven years in Cobalt, Ont., during the silver rush of nearly 50 years ago and later used his knowledge of the mining camps to help devise means of coping with medical problems arising from mine accidents, died today.

Dr. Hair, Cobalt's first medical officer of health, for 16 years prior to his retirement in 1950 was medical officer of mines with the Accident Prevention Association here.

During World War I he served with the Canadian Expeditionary Force in Siberia. He was in charge of surgery at a military hospital in Vladivostok.

(Photo by Barrett)

DR. D. C. McFARLANE
- - eye specialist passes

Dr. McFarlane, Surgeon, Dies

JAN. 4 1954

Dr. Donald C. McFarlane, eye specialist and surgeon, and member of the faculty of the University of Western Ontario School of Medicine, died suddenly yesterday at his home, 380 Queen's avenue. He was 60.

The doctor died of a heart attack just after lying down for a rest following lunch. He had made his regular rounds at the hospitals and had conducted an eye operation in the morning. In recent years he had suffered a series of heart attacks.

Received Honors

During his professional career he was elected a Fellow of the Royal College of Surgeons (Canada) and a Fellow of the American College of Surgeons.

He was a member of the council of the Canadian Otalarynogical Society and the council of the Canadian Ophthalmological Society, and the American Academy of Opthalmology and Otolaryngology.

With RCAMC

He was born and grew up near Dorchester, graduating in 1916 from the medical school at UWO here and entering the Royal Canadian Army Medical Corps, with which he served overseas with the rank of captain until 1919.

With the end of World War I he established general practice in London for three years. From 1922 until 1925 he did residence and specialty training in ophthalmology and otolaryngology at the Manhattan Eye,

(Continued on Page 6, Col. 4)

Dr. McFarlane

(Continued from Page One)

Ear, Nose and Throat Hospital in New York.

He returned to London in 1925 to establish his practice and was appointed to the staff of the medical faculty of UWO. In 1946 he became professor and head of the medical school's department of ophthalmology, otology, rhinology, and laryngology.

Dr. McFarlane was also chief of eye, ear, nose and throat service at Victoria Hospital.

He was active in the affairs of First-St. Andrew's United Church, where he was one-time chairman of the board of management and member of the committee of stewards. At his death he was a member of the church board of trustees.

Was Shriner

He was a life member of Delta Upsilon Fraternity, life member of the UWO Alumni Association, member of the London Hunt Club, and of Mocha Temple Shrine.

His wife, the former Laura Thompson, of London, survives with two sons. Dr. Donald C. McFarlane, presently training in New York, and Dr. Robert M. McFarlane, now training in surgery here, both of whom were prominent athletes at UWO a few years ago. Also surviving are two brothers, Ernest McFarlane, London Township, and Boyd, in Calgary, Alta.

Enthusiastic Golfer

A former athlete himself, Dr. McFarlane was extremely interested in athletics and the development of young Canadians. In his youth he played football at UWO, participated in track events, and was for many years an enthusiastic golfer.

As a teacher and clinician at the university, he always showed a strong and active interest in the medical students. "He was always concerned with his students' welfare and took a personal interest in each student," Dr. G. E. Hall, president and vice-chancellor of the university, said last night.

Other doctors, also paying tribute, said Dr. McFarlane was "not only a scientific doctor, but he always also had the human touch and was constantly concerned for the welfare of his patients and their families."

The body is resting at his home, where a private service will be held Thursday morning. From 12 noon Thursday until a public service is held at 2 p.m., the casket will be open at First-St. Andrew's Church, where the service will be held.

The Rev. Angus J. MacQueen, minister of the church, will officiate, and burial will be in Mount Pleasant Cemetery.

Dr. McFarlane Last Rites Held

JAN 7, 1954

A moving tribute to the late Dr. Donald Cecil McFarlane — "a man of high ideals and Christian character" — was paid by the Rev. Angus MacQueen at a funeral service at First-St. Andrew's United Church yesterday.

Dr. McFarlane, a noted eye specialist and surgeon and an outstanding athlete in his younger days, died suddenly at his home, 380 Queen's avenue, London, Monday, following a heart attack.

Addressing a large gathering at the funeral service, Mr. MacQueen spoke of the esteem in which Dr. McFarlane was held, both as a man and as a doctor. He would be greatly missed by the community in which he practised medicine for many years, as well as by his medical and University of Western Ontario associates and the First-St. Andrew's Church, where he had served as chairman of the Board of Stewards and as a member of the Trustee Board. But mostly he would be missed by his own family who knew him as a devoted husband and exemplary father.

Honorary pallbearers were: Dr. E. A. Bartram, Dr. Ken Berry, Dr. J. B. Collip, Dr. S. M. Fisher, Dr. G. E. Hall, Dr. Frank S. Kennedy, Dr. Murray Simpson, Dr. A. W. Smith, Dr. W. P. Tew, Dr. Septimus Thompson, Judge G. A. P. Brickenden, T. A. Browne, W. L. Duffield, Arthur R. Ford, Dr. H. C. Griffith, L. T. Hayman, William Henderson, Jr., D. E. Jeffery, N. H. Keene, G. L. Mitchell, QC, Emerson Nichols, F. H. H. Smith, H. F. Smith, J. H. Stevens, J. Allyn Taylor, J. Gordon Thompson and D. B. Weldon.

Active pallbearers were: Dr. Charles Dyson, Dr. T. G. Gettas, Dr. A. M. Platt, Dr. K. R. Richardson, Dr. C. A. Thompson, H. L. Smith, J. M. Stevens and R. W. Stevens.

Funeral arrangements were handled by the George E. Logan and Sons funeral home. Burial was in Mount Pleasant Cemetery.

Toronto MD's Body Is Found in Britain

1954

LONDON, Feb. 11—(Reuters)—A Canadian physician, Dr. J. Murray Dale, 28, was found dead in a London hotel room today. A letter and some tablets were found in the room.

His home address is listed in the British Medical Directory as Toronto. For the last three years he had been on the staff of the Netherne Hospital, Coulsdon, south of London. He is understood to have said recently that he intended returning to Canada shortly.

Dr. Dale was a widower. His wife died as a result of an accident in a London subway station in 1952.

Tribute Paid To Dr. Seaman

FEB 15, 1954

Scores of friends and colleagues paid tribute yesterday to Dr. George Harrison Rutherford Seaman, 49, who died Saturday in St. Joseph's Hospital.

Funeral service was conducted in the George E. Logan and Sons funeral home by the Rev. John Bingham of First Baptist Church, Lobo, assisted by the Rev. A. E. Kitchen, of Maitland Street Baptist Church.

Honorary pallbearers, all doctors, were Gordon Dunlop, Exeter; J. F. McGregor, Delaware; Laird Storey, Blenheim; Marwood Fletcher, Strathroy; and Harold Pink, Ivan Smith, Frank Kennedy and E. A. Bartram, all of London.

Active pallbearers were Newman Tuckey, Clarence Fonger, George Clempitt, Howard Raymey, Donald Graham and Eric Manzie.

Interment was in Ivan Cemetery, Lobo.

$5,000,000 Left By Detroit Doctor

1954

TORONTO, Feb. 18 — (CP) — Dr. Herman F. Albrecht, Detroit physician who authorities say poisoned himself and whose international financial dealings are being investigated by U.S. Internal Revenue agents, left $2,828,275 in Ontario alone.

Estate Totals $5,000,000

The amount was disclosed in letters of administration granted to Francis L. O'Donnell, solicitor for Esther M. Albrecht, in surrogate court here today. She is Dr. Albrecht's widow and sole beneficiary.

The doctor left an estate expected to total more than $5,000,000 in safety boxes in Canada, the U.S. and Mexico. He died February 4, 1953 and left a will dated February 4, 1950.

Three of his deposits, a total of $90,000, were located by U.S. Revenue agents in Toronto last week. Others have been discovered in Hamilton, Ont., San Antonio, Texas and Mexico City.

So far only $590,000 has been located in Ontario.

Dr. G. D. Stanley, Former MP, Dies

1954

CALGARY, Feb. 22 — (CP) — Dr. George D. Stanley, 78, Conservative member of Parliament for Calgary East from 1930 to 1935, died here today following a heart attack about two weeks ago.

He was born in Exeter and educated in St. Marys. He was president of the Alberta College of Physicians and Surgeons in 1920. Dr. Stanley was also a member of the Alberta Legislature from 1913 to 1921.

PHYSIOLOGIST DIES

1954

ANN ARBOR, Mich., April 20 — (AP) — Dr. Robert Gesell, 67, professor of physiology and internationally known for his theory of respiration, died of a heart attack Monday night.

Dr. L. R. Yealland Dies in England

MAR 9 1954

Dr. Lewis R. Yealland, FRCP, leading expert on nervous diseases who graduated from the University of Western Ontario Medical School here, died in London, England, on Monday.

Son of the late F. T. and Ellen Yealland, of London, he interned after graduation in Victoria Hospital here, and in New York and Hamilton, before going to England for further study.

In England Dr. Yealland came under the tutelage of eminent British neurologists and taught at Prince of Wales Hospital Medical School in London.

Published Book

Brought into intimate contact with the neuropsychoses of World War I, he wrote a book, "Hysterical Disorders of Warfare."

He was active in foundation of the postgraduate medical school in Hammersmith, London, and in the organization of the Conference of the Universities of the British Empire.

At the June, 1948, convocation of the UWO he was awarded a degree of doctor of science, honoris causa, which was presented in absentia as Dr. Yealland was unable to be in London.

His wife, a son and a daughter survive in England; a sister, Mrs. Spearse Millar, of this city, and two brothers, J. C. Yealland, of London, Ont., and W. D. Yealland, in San Francisco.

Native of Ontario U.S. Surgeon Dies

1954

YONKERS, N.Y., March 23 — (CP) — Dr. Esley R. Froats, 51, attending surgeon and secretary of the medical board of Yonkers Professional Hospital died today.

Born in Spencerville, Ont., and a graduate of Queen's University in Kingston, he was past president of the Yonkers Academy of Medicine.

Dr. Casey Smith Dies at Age 91

1954

ST. MARYS, March 9—Dr. Casey F. Smith, 91, who died in the Kingsway Nursing Home here, had practiced in St. Marys and district for more than 50 years before retiring in 1947. He had been a patient in the nursing home for two years.

In 1784 a family of Smiths, United Empire Loyalists from New York State, came to Canada and settled in Brockville district. It was of the fifth generation that Dr. Smith was born at Winchester, where he attended public school. Later at Morrisburg he attended high school, and then Normal School at Ottawa. After teaching for several years he entered McGill University as a medical student, and on completion of his studies went to St. Marys in 1891 and started his practice. As soon as he was settled he sent for his wife, the former Ella Laflamme, of Winchester. She died many years ago.

Funeral Wednesday

He was keenly interested in education and served on the Collegiate Board as chairman and trustee, and also on the Public School Board. He also took an active interest in baseball, cricket, bowling and curling. During World War II, with the depletion of the medical profession, his services were more in demand than ever. In 1949 he was awarded "merit emeritus award" from McGill University in recognition of his long service as an outstanding graduate, and in appreciation of the contribution he had made to society and the university.

Surviving is one son, Ralph, St. Marys, and two grandchildren.

Services will be held Wednesday, 2 p.m. in the Ball funeral chapel, by the Rev. A. J. Suggitt, and interment made in St. Marys Cemetery.

Top Endocrinologist, Dr. W. Thompson, Dies

1954

CHICAGO, March 24 (AP) — Dr. Willard P. Thompson, 55, a native of Canada who became one of the leading endocrinologists in the United States, died last night after a short illness. He had entered the hospital yesterday for treatment of a heart ailment.

Dr. Thompson was president of the American Geriatric Society, and a former president of the American Goiter Association and the Chicago Medical Society. He was a clinical professor of medicine at the University of Illinois College of Medicine in Chicago.

He was born in Fredericton, and graduated from Harvard University Medical School.

Noronic Pathologist Passes in Toronto

1954

TORONTO, March 28 — (CP) — Dr. W. L. Robinson, 69, who as a pathologist, played a key role n identifying the 119 victims of the Noronic cruise ship fire in Toronto harbor in September, 1949, died Saturday.

He was a provincial pathologist 40 years. He also was professor of pathology at the University of Toronto, associate director of the university's pathology department, and a lecturer in medical jurisprudence.

At the time of the Noronic disaster, experts said the work of identifying victims, many from Detroit and Cleveland, led to development of techniques never before used. X-Ray machines and other scientific means were used to examine the burned bodies.

Dr. J. Webster, 91, Surgeon, Dies

1954

WHITBY, March 28 (CP) — Dr. John Webster, 91, of Whitby, a pioneer in neuro-surgery, died in hospital here.

Dr. Webster, the first surgeon in Canada to perform a lumbar spinal puncture and the first in Ontario to operate for the removal of scar tissue on the brain, practiced in Kingston and Hamilton.

In 1920 he joined the staff of the Ontario Hospital in Whitby where he later became assistant superintendent.

He retired in 1934 but continued as radiologist on the hospital staff until 1938.

DR. A. R. ROUTLEDGE
. . . Middlesex coroner dies

Dr. Routledge, Coroner, Dies

MAY 31 1954

Dr. A. Roy Routledge, Middlesex County coroner for nearly 20 years, died last night in Victoria Hospital. He had been two weeks in hospital and was in poor health the last six months.

Dr. Routledge, born at Lambeth 79 years ago, practiced medicine at Lambeth and London ever since graduation from Trinity College, University of Toronto.

Son of the late Dr. and Mrs. George Albert Routledge, he first practiced with his father at Lambeth, and moved to London in 1919. He had his home and office at 372 Maitland street.

Appointed coroner in the middle '30s, Dr. Routledge was investigating officer in many prominent local police cases.

He was a member of St. Paul's Lodge, No. 107, A.F. and A.M., Lambeth, and two years ago received a veteran's jewel for 50 years' membership. Dr Routledge also belonged to the Royal Arch Masons and the Knights Templar, and was a past potentate of Mocha Temple Shrine. He was the youngest potentate ever appointed by Mocha Temple.

His wife, the former Victoria Cameron, and his son, Donald Cameron Routledge, of London, survive.

The body is at the George E. Logan and Sons funeral home pending completion of arrangements.

Dr. A. R. Routledge Last Rites Today

JUNE 1, 1954

Funeral service for Dr. A. Roy Routledge, who died in Victoria Hospital Monday night, will be held today at 3.30 p.m., at the George E. Logan and Sons funeral home. The Rev. Canon Stuart Brownlee, of Cronyn Memorial Church, will officiate with entombment in Woodland Mausoleum.

Dr. Routledge, who was 75, was Middlesex County coroner for nearly 20 years.

Dr. H. J. Hodgins

LUCAN, June 3 — 1954 Following funeral services in Toronto yesterday, for Heber J. Hodgins, DDS, of Islington, last rites were conducted this afternoon at St. Thomas Anglican Church, Seaforth, and interment made in Maitlandbank Cemetery.

Dr. Hodgins, a son of Jonathan and Sarah Jane (Dobbs) Hodgins, was born in Lucan, and attended the high school here. Later he graduated from Toronto Dental College and practiced in Lucan, Seaforth and Toronto. He was a captain in the 161st Battalion in World War I and after the war was on the staff of Christie Street Hospital, Toronto, and was connected with the Department of Health.

He is survived by his wife, the former Gladys Henderson, two daughters, Nora Ross, Toronto; Mrs. J. A. Milne, Niagara Falls, and two sons, John L., Derry West, and G. Morley, Toronto.

Dr. W. Connell, Wingham, Dies

WINGHAM, June 13 — Dr. William M. Connell, who celebrated his 58th birthday three days ago, died in Wingham Hospital yesterday afternoon, following a heart atack suffered while performing an operation there in the morning.

He was born at Lucknow, a son of the late Mr. and Mrs. William Connell. After graduating from the University of Toronto, he practised for a time in Lucknow, coming here 20 years ago. He had taken an active part in community affairs. He was a member of St. Paul's Anglican Church, Wingham Medical Association, the Canadian Medical Association, Wingham Lions Club, and Lucknow Masonic Lodge.

Surviving besides his wife, the former Daisy Kennedy, are one son, William, at home; two daughters, Mrs. G. Irwin, Alliston; Mrs. J. H. Grisdale, Clinton; one sister, Mrs. Mary Cleland, Wingham.

Resting at the Walker funeral home here. Service will be conducted Tuesday, 3 p.m. (DST), by the Rev. H. L. Parker at St. Paul's Church. Interment in Wingham Cemetery.

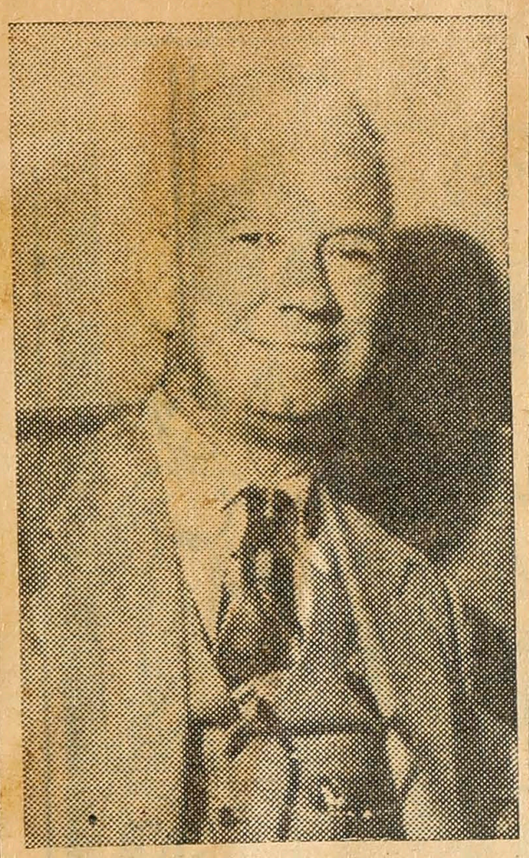

DR. WILLIAM M. CONNELL, who died of a heart attack Saturday. He had practised in Wingham for 20 years.

Tuesday, June 15, 1954

Dr. W. M. Connell

WINGHAM, June 14 — Funeral service for Dr. W. M. Connell will be held Tuesday at 2 p.m. from St. Paul's Anglican Church. The Rev. H. L. Parker will officiate with burial in Wingham Cemetery.

Leprosy Expert, Dr. Taylor, Dies

APR. 24, 1954

Dr. George Gushue-Taylor, former missionary for St. Andrew's United Church, (now First-St. Andrew's United Church), died Thursday aboard a storm-tossed freighter off the coast of Japan. He was 70.

Dr. Taylor was noted for extensive research in leprosy. He established the Happy Mount leper colony on Formosa with funds collected from members of the London church.

He was returning from a visit to the mission.

Retired in 1937

He served from 1923 until he retired in 1937. Even after retirement he visited and revisited the colony, ever trying to relieve sufferers of the deadly illness.

Each time Dr. Taylor returned on furlough from the east he addressed members of the church on progress of the colony.

He suffered an attack of acute appendicitis on the freighter Canada Mail during a storm at sea. Several attempts were made to reach the ship, but rough seas drove the rescuers back.

Dr. Taylor was born in Stratford and lived there for several years. His present home is Qualicum Beach, B.C.

Surviving is one sister, Mrs. Gordon Cardiff, of Toronto. His wife Margery died in September, 1953.

Doctor - Printer Dies at Windsor

WINDSOR, May 25 — Robert M. Mather, a doctor who gave up his medical practice to return to his trade as a printer, died at the age of 89.

A native of London, England, Dr. Mather came to Canada as a boy and lived with his parents at Brantford. He moved to Detroit and became a printer.

Later he enrolled in the Detroit College of Medicine and Surgery, which now is Wayne University, and graduated as president of his class. However, the lure of his early profession caused him to abandon his practice and return to the printing business.

He was appointed night superintendent of the composing room at The Detroit News. He retired last year.

Brilliant Doctor, Area Native, Dead

1954

TORONTO, May 30 — (CP) — Dr. Valentine Stock, 65, considered one of Canada's most brilliant medical men, died at his home Friday night.

He was made a Fellow of the Royal College of Physicians without having to pass an examination, an honor rarely accorded a Canadian, after setting up practice after the First World War.

Born in Tavistock, Ont., he was graduated from the University of Toronto and immediately joined the Royal Army Medical Corps. He was awarded the Military Cross for gallantry at the Battle of the Somme.

Veteran Hamilton Physician Dies

1954

HAMILTON, June 16 — (CP) — One of Hamilton's best loved physicians, Dr. Fforde Edward MacLoghlin died last night at Mount Hamilton Hospital in his 79th year after half a century as an outstanding figure in both medical and musical circles of this city. He had enjoyed a wide practice, served on the visiting staff of the Hamilton General Hospital and had been president of the Hamilton Academy of Medicine for several years. As a musician, he had played in both the Hamilton Symphony Orchestra and on the Harris Symphony Orchestra. He had also served on the board of the Hamilton Symphony Orchestra and was a member of the Hamilton Conservatory of Music.

Dr. A. S. McDowell Dies At Tucson

1954

AUBURN, July 7 — Dr. Albert S. McDowell, 81, who died at his home, at Tucson, Arizona, was born in the Maitland Block, near Auburn, and when a young man taught school in West Wawanosh Township. He went to Detroit to further his education, finally graduating as a medical doctor. He practiced at Bayport and Turner, Michigan, and finished his active year as a doctor at West Branch.

Besides his widow, he is survived by two sons, Keith, St. Johns, Mich.; Dr. Douglas McDowell, administrator of Wayne County Hospital, Detroit; two brothers, William, and Alva McDowell; East Wawanosh, and three sisters, Mrs. Albert Vincent and Mrs. Josephine Cameron, Belgrave, and Mrs. L. R. Blair, of Milk River, Alta.

Dr. Roy J. Coyle Dies in Windsor

1954

WINDSOR, June 20 — Dr. Roy J. Coyle, 55, a prominent eye, ear, nose and throat specialist in Ontario, died in hospital following a heart attack.

Dr. Coyle, a recognized authority for many years on mastoid and sinus conditions had practised in Windsor for 30 years and had been chief of staff of the eye, ear, nose and throat department at Hotel Dieu Hospital for more than a quarter century.

Funeral services will be held Tuesday morning.

His last public appearance was June 3 at Assumption College's first university convocation, where he was honored with an alumni award in recognition of his services to the college.

Born on Wolfe Island, near Kingston, Dr. Coyle studied medicine at Queen's University and took post-graduate studies at New York Nose and Throat Hospital and at St. Thomas's Hospital, London, England.

He was a member of the Canadian Medical Association, the Academy of Medicine, Toronto, and the Detroit Opthalmological Society.

Dr. Coyle is survived by his widow and three children, James, William and Mary Ann, all at home; and three sisters: Mother Humbeline, Gelngarda Academy, Windsor; Miss Theresa Coyle and Mrs. Earl Williams, both of London.

Ex-Surgeon for CPR, Dr. H. Beatty, Dies

1954

TORONTO, June 29 — (CP) — Dr. Henry A. Beatty, 79, chief surgeon and medical officer for the Canadian Pacific Railway from 1910 to 1946, died in hospital today.

He was a life governor, consulting surgeon and former House surgeon with the Toronto Western Hospital.

Born in Thorold, he was graduated in medicine from the University of Toronto in 1897, and took post-graduate work at London, Edinburgh and Vienna.

Dr. R. S. Murray Dies in Hospital

1954

STRATFORD, August 29 — Dr Robert Stanley Murray, who retired from medical practise in November, 1953, died last night in Stratford General Hospital.

A native of Galt, he was a son of the late James Murray and Janet King. After graduation from University of Western Ontario, he served as a medical officer in World War I, then practised at Mitchell from 1919 until 1925, when he moved to Stratford where he practised until his retirement. During World War II, he was a medical officer, serving in several Ontario centres.

On Committee

Dr. Murray had served on the Upper Thames Valley Conservation Association's Reforestation Committee. His interest in reforestation was materially demonstrated in a woodlot on a Downie Township farm, where he spent a great deal of his "off hours" studying conservation as related to reforestation. During the past few years he had graduated into the "expert" class in reforestation, and took advantage of every opportunity to expound reforestation and conservation theories.

Funeral On Tuesday

He was a former member of Stratford Board of Education, and at the time of his retirement from the medical profession, was district representative of the Royal College of Physicians and Surgeons of Ontario. He was Canadian National Railways medical doctor here for several years. He was a member of the Harvey Club, London.

Surviving are his wife, the former Anne McGugan; two sons, Donald, Prince George, B.C., and Malcolm, Oxford, Ohio. A son, Kenneth, was killed on active service overseas with the RCAF during World War II.

Resting at the family residence, 107 Queen street, for services at 2.30 p.m. Tuesday, with burial in Avondale Cemetery.

Regina Physician, Dr. Thomson, Dies

1954

REGINA, Sept. 30 — (CP) — Dr. William Alexander Thomson, 85, a Regina physician, civic leader and sportsman for more than 50 years, died in hospital last night.

Dr. Thomson practised medicine on the Prairies for 60 years. Born in Brockville, Ont., he settled in Regina in 1903. Survivors include a daughter, Mrs. Mary Stoddert, of Montreal.

Dr. R. Diamond, UWO Grad, Dies

Dr. Ralph Diamond, of Cortland, N.Y., a graduate of the University of Western Ontario Medical School, died suddenly in St. Thomas and Elgin General Hospital Tuesday after suffering a heart attack while visiting his wife's family in London.

He was born in Brooklyn, N.Y., 46 years ago this month and was educated 'there, graduating from Columbia University, New York City, with a bachelor of science degree.

Won McGuffin Prize

In 1940 he graduated from the UWO medical school. In 1939 he won the first McGuffin essay prize for a book on "The Sympathetic Nervous System," and previously had been awarded the Rowntree prize for medical history.

After graduation he went to St. Joseph's Hospital in Elmira, N.Y., and in 1941 he established private practice in Canisteo, N.Y. He did post graduate work in 1949 in eye, ear, nose and throat in New York City, and later at Sea View Hospital, Staten Island, N.Y.

After establishing private practice again in Cortland, he became a member of the staff of Cortland County Hospital. He also joined the Cortland Lions Club, Cortland Lodge, No. 470, AF and AM, and was an official of the Cortland civil defence organization.

In Many Organizations

Dr. Diamond was a member of the American Medical Association; the American Radio Relay League Inc., a ham operators' organization, with the call letters WN2JRW; the Cortland County Chamber of Commerce Inc., the Homer Rod and Gun Club; was secretary of the New York State Arms Collectors Association; and he was also active in other groups.

Surviving are his wife, the former Mary Leff, of London; two sons, Marc and Michael; his mother, Mrs. Ida Diamond, and a sister, Miss Velda Diamond, both of Jackson Heights, Long Island, and an aunt and uncle, Mr. and Mrs. Charles Werbelovsky, of New York City.

The body is resting at the Bennett-Oatman funeral home here for service today at 2 p.m. and interment in B'Nai Israel and B'Nai Moses Cemetery, London.

DR. RALPH DIAMOND, of Cortland, N.Y., graduate of UWO Medical School, died suddenly Tuesday following a heart seizure. He was visiting his wife's family in London.

Dr. C. A. Warren Dies at Toronto

TORONTO, August 23 — (CP) —Dr. Cameron Alexander Warren well-known city physician, died on the week-end.

Dr. Warren was a graduate of the University of Toronto. During World War II he served overseas with the Canadian Army in the Medical Corps. He retired with the rank of colonel.

He was at one time on the staff of Toronto Western Hospital, president of the Academy of Medicine, the Ontario Health Officers' Association and the Aesculapian Club. He was Medical Health Offjcer for York Township before he retired five years ago.

His widow survives.

Dr. E. S. Jeffrey, Toronto, Dies

TORONTO, Sept. 23 — (CP) — Dr. Edward Shapter Jeffrey, specialist in internal medicine and active in Canadian medical circles for 35 years, died today. He was 71.

Dr. Jeffrey, a member of the Academy of Medicine and the Canadian Medical Association, served on the medical staff of the University of Toronto and on the staff of the Toronto General Hospital until his retirement five years ago.

He was graduated from the Ontario College of Pharmacy in 1905 and received a medical degree from the University of Toronto while serving overseas with an ambulance corps of the First Canadian Division during the First World War.

He leaves his widow.

D

S
R.
Bu
in
si
Ho
be
mc
ga
we

Th
fu
be

bc
ar
ti
tr
Ir
S
a

e
a
g
h
V
o
Y

t

Dean of Educationists Dies, Age 102

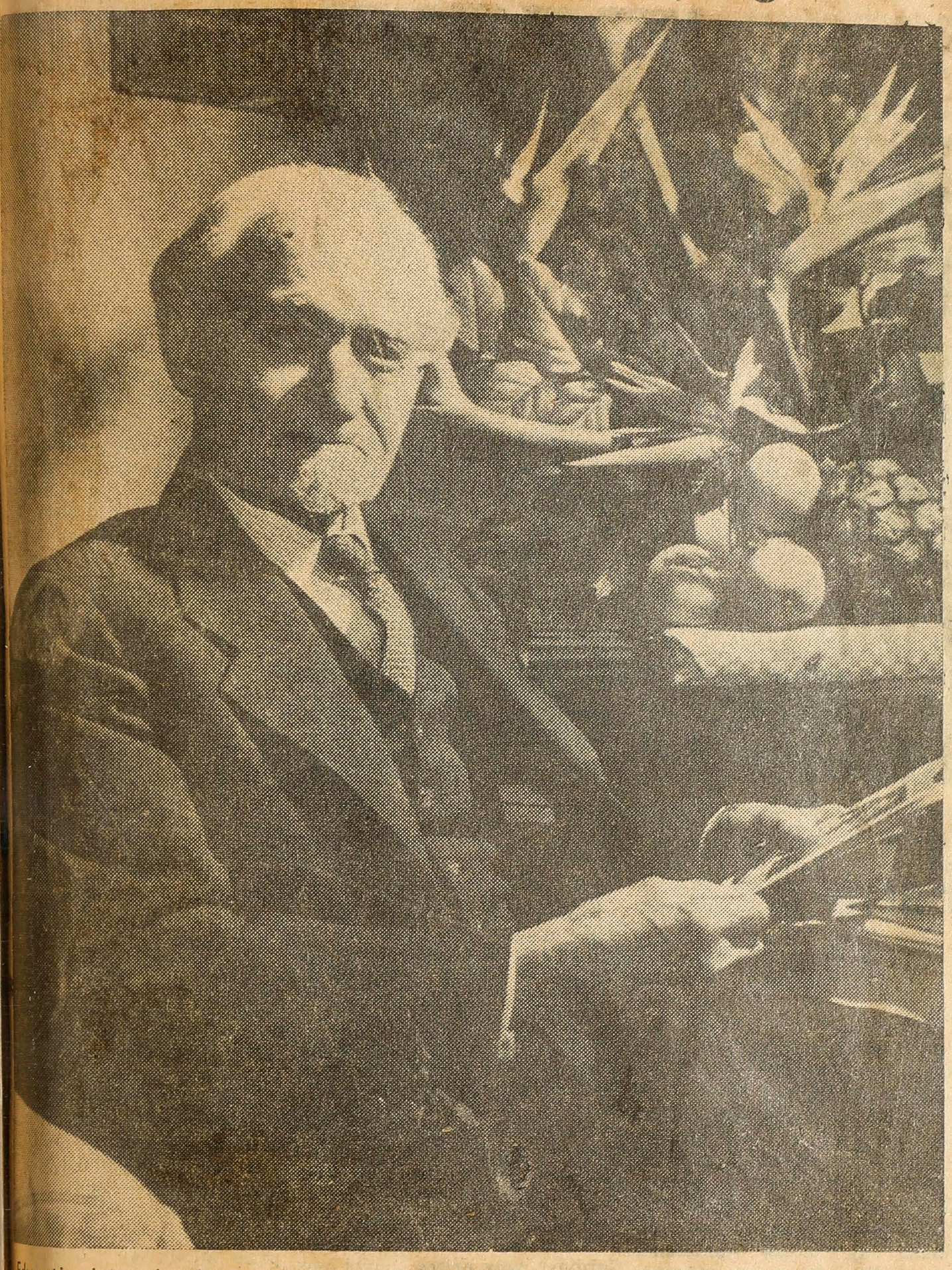

Educationist, scientist and beloved citizen, Dr. John Dearness sits by plants and fruits he made a life study while he chats with his friends in his home, 30 Marley Place, alert and active, on his 100th birthday, two and a half years ago. He died yesterday after a short illness

DEC. 7, 1954

D

S
R.
Bu
in
si
Ho
be
mc
ga
we
l
Th
fu
be

bc
ar
ti
tr
Ir
S
a

e
a
g
h
V
o
Y

t
h
l

Funeral Service Held For Dr. Dearness

The funeral for Dr. John Dearness was held yesterday afternoon from the Millard George funeral home. Active pallbearers, John, Walter and Robert Tamblyn, Fred Tuke, Ian and Jack Dearness, Bruce Pritchard and Harold Dukelaw carry Dr. Dearness' body from the funeral home after the service.

Crowd Attends Dearness Rites

DEC. 10, 1954

A sense of loneliness has been felt throughout London and Western Ontario since the death of Dr. John Dearness last Monday, the Rev. Angus J. MacQueen, of First-St. Andrew's United Church, said yesterday in paying tribute to the internationally known scientist during the service at the A. Millard George funeral home.

Friends, relatives and associates who filled the chapel at the funeral home heard Mr. MacQueen refer to Dr. Dearness as a man who gave himself freely to the pursuit of truth and the teaching of the young.

"He was a workman who needed not to be ashamed. In our time there shall never be another like him. He was a man who lived a full, rich life, dedicated to the service of God and his fellow men. In him we have seen a pioneer in ideals."

Dr. Dearness was widely recognized for his ability as a teacher and professor, as a botanical scientist and as an author of botanical studies.

Held Many Posts

His many posts during his lifetime included the position of principal of London Normal School, professor of biology at the University of Western Ontario Medical School and Arts College, president of the OEA and of the Ontario Historical Society. He was also a former president of the Mycological Society of America and a fellow of the Royal Society of Canada.

Honorary pallbearers were Mayor Allan Rush, F. C. Biehl, Dr. J. T. Bowman, John W. Cahill, G. F. Copeland, Eli Davis, Arthur R. Ford, Dr. W. S. Fox, Dr. R. J. Gordon, L. R. Gray, N. C. Hart, Dr. F. Landon, Dr. C. C. Macklin, H. B. Thompson and A. R. Walker.

Active pallbearers were John, Walter and Robert Tamblyn, Fred Tuke, Ian and Jack Dearness, Bruce Pritchard and Harold Dukelaw.

At the close of the brief service the honorary pallbearers filed past the coffin for a last glimpse of the man they knew so well. They were followed by the others in the chapel. Among those present was a delegation from the John Dearness Chapter of the IODE. Dr. Dearness presented the chapter with its standard in 1945.

The honorary pallbearers formed a guard of honor as the casket was carried to the hearse which would lead the procession to Woodland Cemetery.

Slowly the block-long cortege of cars made its way to the cemetery. There at the graveside Dr. Dearness' relatives and friends huddled in the bleak weather as final prayers were said.

Dr. James Dunlop Dies at Exeter

EXETER, Nov. 1 — Dr. James Gordon Dunlop, practicing physician here for more than 25 years died at his home on Main street today. He was the son of the late Mr. and Mrs. James Dunlop, of Wallaceburg.

He graduated from the University of Western Ontario Medical School in 1927. He was a member of Caven Presbyterian Church which he had served as an elder. He was a member of the Lebohan Forest Lodge AF and AM, the Scottish Rite, London, the IOOF Lodge, 67, member and past president of the Exeter Lions Club, and the South Huron Hospital Association.

He was a past president of the Noon Day Study Club and a charter member and past president of the AKK fraternity, London. He was instrumental in organizing a blood donor clinic here during World War II.

Surviving are his wife, the former Murial Bryan and one daughter, Julia, a student at the University of Western Ontario; one brother, Dougald, and a sister, Mrs. Joseph Anderson, both of Wallaceburg.

The body is at the Hopper-Hockey funeral home. The Rev. Samual Kerr will conduct the service at Caven Presbyterian Church, on Wednesday, at 3 p.m. Burial will be in the Exeter Cemetery.

Noted Canadian Doctor Passes

MONTREAL, Nov. 14 — (CP) — Dr. Albert Lesage, 85, former dean of the Faculty of Medicine at the University of Montreal and a founder of the Royal College of Surgeons and Doctors of Canada, died at his home here Saturday.

A native of St. Raymond, Que., Dr. Lesage achieved a worldwide reputation in medical circles, representing Canada at international congresses.

He began teaching at the University of Montreal in 1901 and was named dean of the Faculty of Medicine in 1938, a post he held until 1944. He was a member of the senate and of the board of administration of the university.

Society Founder

Dr. Lesage was one of the founders of the Societe Medicale de Montreal, which he headed in 1908, and of the Association of French Speaking Doctors of North America. He also helped found the Royal College of Surgeons and Doctors of Canada and became its vice-president in 1938.

He was a delegate to Nancy France, at the Convention of French-Speaking Doctors in 1925 and attended a meeting of that group in Paris in 1936. He also attended a meeting of the Latin Medical Press in Venice in 1936.

He is survived by one daughter, Marcelle, two sisters and four grandchildren. A son, Dr. Jean Lesage, died four years ago.

Dr. E. W. Flahiff Rites Thursday

PARIS, Dec. 7 — Dr. Edwar Waller Flahiff, 50, who died suc denly at Kirkland Lake on Sun day night, was born here an was a son of the late Mr. an Mrs. J. J. Flahiff.

He attended school here ar then went to University of T ronto. He specialized in pulmo ary diseases, and for the pa seven years was stationed Kirkland Lake with the Ontar Workman's Compensation Boar specializing in treatment of si cosis among hard rock mine in Northern Ontario.

In 1929 he received his degr of Public Health Medicine an went to work in Jamaica und Rockefeller Foundation auspic from 1930 to 1941. He served the Royal Canadian Army Me cal Corps from 1941 to 1946, Italy, France and Holland un the end of the war, when he r turned from active service wi the rank of major. He was i mediate past president of t Rotary Club at Kirkland La Throughout his life he was tively interested in boys sport

Surviving besides his wife, t former Helen Parsons, are t daughters, Mrs. Roy Smith, Me France; Julie, at home; f brothers, Very Rev. George Flahiff, CSB, Norman and Jo all of Toronto; Terrance, Mo real; and three sisters, Sis Therese Carmel, Patchogue, N. Mrs. George Cleary, Brantfo and Catherine, New York.

The body will arrive at P Thursday morning for Requi High Mass in Sacred He Church at 11 a.m. Interment Sacred Heart Cemetery.

Dr. G. W. MacNeil

PETERBORO, Nov. 23 1954

Country Doctor George W. MacNeil, 62, collapsed and died last night after stopping his car on a concession road three miles south of here.

He had served the Pontypool-Bethany district since 1923.

Dr. MacNeil was born at Leith, six miles south of Owen Sound.

Surviving are two sisters, Mrs. Harold Wilson and Margaret MacNeil, both of Owen Sound.

Noted Eye Doctor Dies in Toronto

TORONTO, Dec. 27 — (CP) — Dr. Robert John Percival McCulloch, 73, internationally-known opthanologist, died at his home here Sunday. He was past president of the Canadian Opthanology Association.

Born at Keene, Ont., Dr. McCulloch was the son of the late Rev. Robert McCulloch, a Methodist minister.

He graduated from the University of Toronto in medicine as a gold medallist in 1904 and later went to London, England, and Vienna where he spent three years in post graduate study.

After World War I he came to Toronto, where he became head of eye department at the Toronto Western Hospital and was one of the city's leading eye specialists for 35 years. He retired seven years ago.

In 1934 he was sent to China under the auspices of the United Church of Canada in connection with eye work in mission hospitals.

Obituaries

ARCSPO
R749
.84
.U58
v.2